YOUR FREEDOM NEWSPAPER

"If all mankind minus one, were of one opinion, and only one person were of the contrary opinion mankind would be no more justified in silencing that one person, than he, if he had the power, would be justified in silencing mankind."
—John Stuart Mill

COLORADO SPRINGS
GAZETTE TELEGRAPH

WEATHER FORECAST
PIKES PEAK REGION — Fair this morning. Partly cloudy this afternoon and Sunday. A few light showers and turning cooler Sunday. High today near 80. Low tonight 45-50.

No. 30,033—94th Year | Both Associated Press and United Press International | COLORADO SPRINGS—SATURDAY, MAY 1, 1965 | 10c Daily 20c Sunday | Dial 632-4641 | Three Sections—44 PAGES

AIRBORNE CUTIES — The Coe twins of Kansas City, Mo., framed up to create this illusion. That's Sandy in the frame and Judy outside the frame. The 21-year-old twins have just graduated from American Airlines Stewardess College, Fort Worth, Tex., and are based in Los Angeles. (AP Wirephoto)

$12 Million Damage by Earthquake

SEATTLE (AP) — Damage was estimated at $12.5 million Friday from a 45-second earthquake Thursday morning in which two men were killed by falling debris and four women suffered fatal heart attacks.

One of the women, Mrs. Audrey C. Bowman, 78, of Port Townsend on the Olympic peninsula northwest of here, died in a Port Townsend hospital Friday. The other three died during the temblor, which rocked four states and British Columbia.

Two men injured by falling rubble remained in critical condition. Others were hospitalized with less serious injuries.

The Small Business Administration in Washington, D.C., declared all sections of Washington State which suffered earthquake damage disaster areas. This permits businesses, homeowners, churches and charitable institutions to apply

(Turn to Page A2, Column 1)

Sales Tax Rebate Plan Reported Set for State

By GORDON G. GAUSS

DENVER (AP) — A House-Senate legislative conference committee working on a bill to increase Colorado's state sales tax from 2 per cent to 3 per cent has decided to give rebates to offset the tax paid on food.

Democrats have insisted on the point. Gov. John A Love has asked that all the increased sales tax money be used for replacing local property taxes for public schools.

The committee has not yet made its report to the legislature. However, Sen. Edwin S. Lamm, R-Grand Junction, a committee member, told reporters that the agreement had been reached. Lamm said he refused to go along with the plan and has told the committee he will not sign the conference report. His signature, however, is not needed to send it back to the House and Senate for action.

Lamm said that late Friday the committee still was debating whether to make the rebate $6 per person or $7 per person, as asked by Sen. Roy Romer, D-Denver.

The committee is expected to finalize its report Saturday. Its findings may open the way for agreement on the long appropriations bill — which a conference committee has been studying for two weeks.

One source said the decision on the spending bill is likely to be close to the program favored by the Democratic majority in the House of Representatives, and that Sen. Harry Locke, R-Hartsel, probably will refuse to agree to the findings. Locke is chairman of the legislature's Joint Budget Committee and is one of the authors of the Senate-approved Locke-Shoemaker bill, which called for lower spending levels.

Lamm said that under the tax plan discussed in the conference committee, the sales tax should bring in about $34 million annually, that refunds would nullify about $12 million of this amount, and that most of the remainder of the money would

(Turn to Page A2, Column 9)

House Group Reminds DOD Of Authority

WASHINGTON (AP) — The House Armed Services Committee waved the flag of congressional authority Friday in its dispute with the Pentagon over who's boss. Then it approved Defense Department requests for funds.

The committee took the unusual step of starting out its report to authorize funds for military procurement and research by citing chapter and verse of its constitutional authority "to raise and support armies . . . to provide and maintain a Navy."

The report and a statement on the procurement bill were made public Friday after the committee voted to authorize $15,303,400,000 to buy aircraft, missiles and ships and to develop weapons of the future.

The committee approved the measure after agreeing to retrace its steps and to restore most of the $654 million it cut March 23 from Pentagon requests. Most of those cuts — $504.6 million — were for pro-

(Turn to Page A2, Column 3)

Two Sentenced To State Pen

Five defendants were sentenced, two of them to the state penitentiary Friday, by District Judge David W. Enoch.

Harvey J. Spencer received a four to six years term in the penitentiary for burglary and a further four to six for larceny, both to run concurrently.

Spencer, 34, formerly of 106 W. Brookside St., was charged with the Oct. 8 breakin at the Fountain High School when $632 in cash and a $300 movie camera were stolen. He was found guilty March 11.

Truman Tommy Mathews, 27, 1019 Manitou Ave., was given a sentence of two to four years in the penitentiary for burglary.

At first the defendant was charged with burglary and larceny and was alleged to have broken into Courtesy Motors, 306 S. Nevada Ave. The dismissed count accused him of conspiring with Curtis Lee Dean, 29, 6 Hopi Dr. who has pleaded innocent and will be tried May 11.

Testimony was given by Det. Richard Anderson of the police department who said that clothing and keys were taken from the office of Courtesy Motors and a car from the lot.

Defense attorney Sandy Kramer told the court that Mathews was drunk at the time of the incident and had been drunk from August 1963 right up until offense.

Before passing sentence Judge Enoch said that the defendant had two previous felony convictions and that drinking seemed to be more the problem rather than any criminal intent. The judge urged Mathews to join AA when he was in the penitentiary.

Leonard Duane Hamilton, 30, 421 Valley Way, who pleaded guilty to the Dec. 21 burglary of the Beefeaters Feb. 19 was sentenced to three to five years in the penitentiary and then put on probation.

The judge said Hamilton had no previous record and that the

(Turn to Page A2, Column 5)

U.S. Troops Join With Regular Dominica Forces

MARINES GUARD AMERICAN EMBASSY — U.S. Marines, taking cover against persistent sniper fire, stand guard at the U.S. Embassy in the embattled city of Santo Domingo, where a bloody revolt entered its seventh day Friday. The Marine detachment at the embassy, numbering about 70, killed several snipers on Thursday without suffering any casualties. The first Marines landed in the Dominican Republic Wednesday afternoon. (AP Wirephoto)

By LOUIS UCHITELLE

SANTO DOMINGO, Dominican Republic (AP) — Sniper fire killed two U.S. Marines and wounded other American troops Friday as combined U.S. and Dominican forces advanced block by block through heavy irregular opposition to set up an "international safety zone."

By nightfall, leftist rebels seeking the return of exiled ex-President Juan D. Bosch still held more than half of this old Spanish colonial capital.

The U.S. forces suffered their first casualties since they began landing here Wednesday. These came after they joined with regular Dominican troops in launching a two-prong movement into the downtown area from east and west.

The action brought U.S. servicemen in combat together for the first time with troops of Brig. Gen. Elias Wessin y Wessin, commander of the newly installed military junta.

A Marine column of tanks and amphibious vehicles came under heavy fire as it pushed off from the seaside El Embajador Hotel at the western end of the city to carve out a zone designated earlier in the day by the Organization of American States as a haven for refugees from the fighting.

Another clash occurred as newly arrived paratroopers of the U.S. 82nd Airborne Division joined Wessin's men at the strategic Duarte Bridge over the Ozama River at the eastern end of the city. The span is the only direct link with Wessin's headquarters at San Isidro Air Base, 20 miles away, and the river's eastern bank in Santo Domingo.

Because the ragtag army of armed civilians and rebel soldiers dominated much of Santo Domingo's historic downtown sector, helicopters provided the only supply line between the U.S. Embassy and the San Isidro base. The U.S. military

(Turn to Page A2, Column 3)

* * *

Congress Backs LBJ in Dominica

WASHINGTON (UPI) — Congressional leaders Friday generally endorsed President Johnson's action in sending U. S. troops into the strife - torn Dominican Republic, but there was little agreement on how long the troops should stay.

Former President Dwight D. Eisenhower also announced his support of the action. Eisenhower, returning to his Gettysburg, Pa., farm after four months in California, said he considered the action "sensible" and he had no criticism.

Southern congressmen were particularly emphatic in their support of the President's action. Most said the U. S. troops should stay in the island nation

(Turn to Page A2, Column 4)

* * *

Printers-City Planner Fight With Hot Words

By JOHN KUGLIN
Gazette Telegraph Staff Writer

City Planning Commissioner O. F. Shepard has blasted the Union Printers Home for making "irresponsible charges" about his vote against a regional shopping center on the union's land.

The charges were made by the Printers Home and Becker and Davis Construction Co., in a letter to the City Council dated April 22.

The letter accused the Planning Commission of being "arbitrary" and "capricious" and said Shepard "should have disqualified himself from sitting in judgment on the matter because of a conflict of interest."

The shopping center in question was denied at the April 15 meeting of the Planning Commission. It was proposed for 43.5 acres southwest of Pikes Peak and Garo Avenues. Becker and Davis said they would build the more than 500,000 square-foot structure.

Last Wednesday the Free Press, which is owned and subsidized by the union printers, charged:

"Planner O. F. Shepard has development interests of his own

(Turn to Page A2, Column 5)

Carrier Boy Injured in Street Accident

Gary Vesper, 14, 532 W. Monument St., a Gazette Telegraph news carrier, was severely injured Friday in a motorcycle-car accident at Boulder Street and Cooper Avenue.

Vesper was taken to St. Francis Hospital by E and E Ambulance, where he was reported in fair condition late Friday. Vesper suffered a compound fracture of the upper right leg, a fracture of the left arm, severe lacerations of the lower left leg, numerous contusions to the face and head, and was suffering from very severe shock.

Vespier was hit by a car driven by Robert J. Stauch, 18, 215 N. 31st St. According to police, Vesper went over the hood of the Stauch vehicle and was dragged approximately 250 feet by the car.

Stauch was ticketed for careless driving, according to police.

Wilson Enters Innocent Plea

Nicholas Billy Wilson, 32, 1502 Cheyenne Blvd., who has already pleaded innocent to voluntary manslaughter will be tried June 29.

Wilson is accused of shooting Richard Lee Rossie, 36, Cascade, at the dead man's former wife's home, Carol M. Rossie, 32, Creek Road, Chipita Park, Monday.

According to a sheriff's report Rossie had broken into the house and was attacking Mrs. Rossie. The bullet, said the report, was fired from a .270 caliber Winchester and severed the heart.

At the time of the killing Rossie still had a restraining order against him issued by district court which forbade him to visit his ex-wife.

Security Sets Watering Hours

Security's new summer watering hours became effective this morning.

Beginning today and continuing until further notice, Security residents will be allowed to water lawns and gardens between 5 and 8 a.m., and 5 and 8 p.m., seven days a week. The board members of the Security Water District decided to install the daily watering program on a trial basis and, at the same time, enforce more stringent laws against violators.

The new watering hours will be kept in force until board members and Thomas K. Remple, manager of the security Water District, feel the drain on the community's water supply has become too great.

Then the previous alternate-day watering policy would probably be installed for the remainder of the summer.

Board members, in announcing the new daily watering regulation, warned residents that a mandatory installation of a water meter would be the penalty for breaking the new regulation.

Car Struck By Bullets

A car eastbound on Costilla Avenue Wednesday night was hit twice by bullets fired from the side of the road, the driver reported to police Friday.

Joseph I. Duran, 831 E. Colorado Ave., told police he was driving east on Costilla Avenue at approximately 8:30 p.m. Wednesday and had just passed under the underpass in the 500 block. He said he heard three shots and could see the fire from the muzzle of the gun, but didn't realize his car had been hit until he washed it Thursday.

One of the bullets hit the left fender of the car and the other passed through the sun visor on the outside of the car but did not penetrate the roof. Police said the bullet holes were of approximately .32 caliber.

No estimate was made as to the amount of damage done to the car. Duran said he was traveling at approximately 25 miles per hour at the time, and didn't stop. He added that he couldn't identify anyone who might have shot at him.

No Peace For India, Pakistan

By CONRAD FINK

NEW DELHI, India (AP) — India and Pakistan, the quarreling giants of southern Asia, deadlocked Friday on cease-fire proposals to end fighting in the Rann of Kutch.

Combat was limited for the third consecutive day and it was reported the United States and Britain exerted heavy pressure on both nations to call off the hostilities.

But blood ran hot on both sides of the frontier and few responsible officials in New Delhi — foreign or Indian — would predict what the future holds for India's 480 million people and Pakistan's 110 million.

Pakistan's government charged that Indian troops have stepped up military activity in Kashmir, reinforcing frontier

(Turn to Page A2, Column 6)

Permits for Buildings at High for Year

Building permits issued by the El Paso County Planning Commission swelled to a valuation totaling $3,252,448 in April — highest for the year.

Of the 167 permits issued, one was for construction of a $386,000 Safeway Store at 3165 W. Colorado Ave. Two other permits, totaling $930,000, were for construction of school building facilities in District 20, the Air Academy district.

A $780,000 permit was issued for East Junior High School and a $150,000 permit for Chapel Hills Elementary School.

Valuation for permits issued during January was $1,426,650; February, $1,140,648, and March, $1,383,965.25. The Planning Commission issued 478 permits during the first four months of 1965.

April's totals include 11 commercial permits valued at $541,975 represented by three office buildings, Pizza Hut at 1605 S. Nevada Ave.; addition to a shopping center at 2300 E. Platte and concrete mixing plant.

Permits issued for apartments-hotels included a $1,200,976 126-unit structure, a 26-unit $160,000 apartment and a $700,000 73-unit building. A total of five such permits and planned construction totaled $2,115,976.

The total for dwellings was 66 permits and valuation of $963,500. Ten permits issued for trailers totaled $627,650; 16 additions totaled $35,840 and accessories, 46 permits and $27,612.

Wife Claims Husband Home on Day of Crime

Mrs. Frank Rinsley Moore testified on behalf of her husband in district court Friday and said he was with her on April 15, 1963, the day of the armed robbery with which the defendant has been charged.

Mrs. Moore told the court that she, her husband and the two children were all together at their home in Ft. Worth, Tex., that day and that she spent almost the entire time with him. In the evening they all had dinner together she said with two friends one of whom was ill in hospital and unable to testify and another who was ill at home in Texas.

She remembered the occasion so well, she explained, as they were making preparations for a birthday party for her son who was then three years old.

The daughter of the witness, 15-year-old Jackie, also gave similar testimony.

Defendant Moore, 31, testified and repeated his wife's testimony. He also accused an FBI agent, a police officer and five men who had identified him as one of the men who robbed the REA Express office in Colorado Springs as liars.

Earlier Friday in the presence of the jury the FBI agent said he saw Moore in Dallas jail on May 21, 1963 when Moore made an oral confession admitting his part in the stick-up.

The witness said Moore told him he had received a telephone call from two brothers in Denver who had said they "had a helluva good story to make," and later Moore joined them in Denver.

The FBI agent continued say-

(Turn to Page A2, Column 2)

Peak Highway Open Today

The Pikes Peak Highway has been cleared of deep snow and will be open to public travel starting at 9 a.m. today.

Highway Superintendent Jack Sullivan said thousands of tons of wet, heavy snow had been removed from the highway and motorists should experience no trouble from snow or ice.

A trip up to the 14,110-foot summit at this time of year is an unforgetable experience because of the snow and mountainous drifts along some of the inside shoulders of the highway, he said.

For the time being, the toll gate above Cascade will be open from 9 a.m. to 5 p.m. The hours will be extended later in the season.

The highway was officially opened for the season last Saturday but had to be closed at 3 p.m. Sunday because of the storm, which left more than three feet of snow on the ground and deeper in some places because of drifting.

The summit house is open for business.

Col. Cloud Considered For City Job

Col. Howard Cloud Jr., commander of Ent Air Force Base, is being considered by City Manager John M. Biery for the job of assistant to the city manager.

The post is not yet established. An ordinance to approve a pay grade for an assistant on special operations was passed April 27 by the City Council.

It would have to be approved on second reading by the council before the $800 to $1,250 a month position could be filled. The next regular council session is May 11.

Col. Cloud told the Gazette Telegraph Friday night that he had been considered for the job by Biery and was giving it serious consideration.

"I might not accept the position," Cloud said, "I have received another offer."

This offer is business manager of Jefferson County Schools.

Councilwoman Betty Krouse said that any assistant to the city manager would be hired by

(Turn to Page A2, Column 7)

The Weather

(Issued by the U.S. Weather Bureau Station at Peterson Field)

COLORADO — Fair Saturday morning; mostly cloudy Saturday afternoon and Sunday; a few showers mountain areas Sunday and tonight, and beginning Sunday; turning cooler in north Sunday afternoon. Sunday 75-85, north-west, 45-50 mountains. 35-45 mountains.

TEMPERATURES AT GAZETTE TELEGRAPH

Yesterday's hourly		Yesterday's Hourly	
Midnight	48	Noon	72
1 a.m.	49	1 p.m.	74
2 a.m.	48	2 p.m.	76
3 a.m.	48	3 p.m.	77
4 a.m.	48	4 p.m.	78
5 a.m.	48	5 p.m.	78
6 a.m.	47	6 p.m.	78
7 a.m.	48	7 p.m.	77
8 a.m.	50	8 p.m.	75
9 a.m.	52	9 p.m.	69
10 a.m.	58	10 p.m.	
11 a.m.	71		

Maximum for 24 hours ended at 11 p.m. yesterday 78.
Minimum for 24 hours ended at 11 p.m. yesterday 45.

U.S. WEATHER BUREAU DATA PETERSON FIELD

Maximum for 24 hours ended at 11 p.m. yesterday 78.
Minimum for 24 hours ended at 11p.m. this a.m. 44.
Wind velocity at 11 p.m. 12 miles per hour
Wind direction at 11 p.m. NNW.
Relative humidity at 11 p.m. 39 per cent.
Sea level pressure at 11 p.m. 29.12 and falling.
Precipitation for 24 hours ended at 11 p.m. yesterday 0.
Precipitation for current month 0.
Precipitation for current month 0.
Precipitation so far this year 3.28.
Sunset tonight 7:51 p.m.
Sunrise tomorrow 5:50 a.m.

THE WEATHER ELSEWHERE
As Reported by the Associated Press

Akron	51	61	Honolulu	80	70
Albuquerque	57	77	Houston	70	84
Amarillo	57	77	Indianapolis	49	68
Anchorage	34	46	Jacksonville	62	84
Atlanta	54	74	Kansas City	54	72
Atlantic City	48	62	Las Vegas	58	84
Bismarck	46	68	Little Rock	58	78
Boise	46	70	Los Angeles	58	72
Boston	48	58	Louisville	52	72
Buffalo	46	58	Memphis	58	78
Chicago	48	62	Miami	72	84
Cincinnati	50	70	Milwaukee	46	62
Cleveland	48	60	Minneapolis	46	68
Dallas	62	82	New Orleans	66	82
Denver	50	78	New York	52	62
Des Moines	50	70	Omaha	50	72
Detroit	48	62	Philadelphia	50	64
Fairbanks	30	50	Phoenix	62	90
Fort Worth	62	82	Pittsburgh	48	62
Great Falls	46	70	Portland, Ore.	48	66
Hartford	46	60	Salt Lake City	52	76
Helena	46	70	San Diego	60	70
			San Francisco	52	66
			Seattle	46	62
			Washington, D.C.	52	66

Abel Is Steelworkers Chief

I. W. ABEL

DAVID J. McDONALD

PITTSBURGH (AP) — I.W. Abel has been declared winner of the United Steelworkers' bitter presidential election today, but defeated incumbent David J. McDonald vowed to contest the result "to the fullest extent."

"I cannot abandon my responsibilities to the United Steelworkers of America," McDonald told a news conference Friday shortly after the union's three international tellers declared Abel winner by 10,143 votes. The election was Feb. 9.

Abel, 56, veteran of early union organizing who has been the union's No. 2 man since McDonald took office in 1952, brushed aside McDonald's prospects of overturning the election.

"We have demonstrated admirably up to this point that the

(Turn to Page A2, Column 1)

INDEX

Amusements	TAB
Builders News	6-A
Business-Financial	4-5-A
Church News	9-12-A
Classified	3-7-B
Comics	7-A
Editorial	8-A
Local News	8-B
News Briefs	2-A
Radio & TV Logs	TAB
Sports	1-2-B
Vital Statistics	2-A
Weather Map	2-A

WELCOME DRINK — A little Dominican girl receives a drink of water from one of the U.S. Marines encamped near the El Embajador Hotel in the Dominican Republic. The violent revolt that began last Saturday has left the city without electric power and almost without water. The U.S. Navy began on Thursday a massive airlift of medical supplies and some food to help the hundreds of wounded in the jammed Dominican hospitals. (AP Wirephoto)

Abel Named President of Steelworkers

(Continued From Page One)

Steelworkers are united," Abel said.

He indicated that his immediate goal would be to get back to bargaining over a new contract with basic steel May 18.

"The task of negotiating and completing agreements with the steel industry is among the immediate challenges we face, he said.

McDonald said he would protest the election to the union executive board, which is expected to give him a hearing within three weeks. He said the board is empowered to order a new vote in locals where irregularities are found.

The 33-member board is controlled by Abel supporters. McDonald declined to say if he would carry his protest to the U.S. Labor Department and seek a new election under the Landrum-Griffin Act if the board goes against him .

No matter what McDonald does, it is not expected to delay Abel from taking office June 1.

McDonald, 62, appeared relaxed and jovial after the announcement that marked the first official word that his 12-year rule was ending.

He attacked only the report of the tellers and made no comment about Abel.

This was in contrast to the bitter give and take of the campaign which forced a two-month recess in basic steel negotiations and was blamed by the industry for bringing the nation to the brink of a steel strike just this week.

The tellers report gave no breakdown of the total vote by the 29 union districts. But it appeared that most of Abel's majority came from Canadian locals.

McDonald appeared to have won the important basic steel industry, which employs more than 450,000 of the union's one million members. The rest of the membership works for independent steel firms, fabricators, can and aluminum companies and other operations.

More than 600,000 Steelworkers voted. The tellers reported that Abel polled 308,910 to 298,768 for McDonald.

The delay in the formal announcement of a winner was caused by protests of voting irregularities. The tellers traveled around the country hearing some 150 such protests. Out of these hearings the vote in only four locals was invalidated.

At his news conference, McDonald confirmed that he spent several hours Thursday talking with Secretary of Labor W. Willard Wirtz in Washington.

Sources close to McDonald said the purpose of the meeting was to sound out Wirtz on his enthusiasm for investigating the election.

The results of the meeting reportedly were inconclusive.

"We made no appeal and no plans of any sort," McDonald said.

$12 Million Damage by Earthquake

(Continued From Page One)

for 3 per cent loans for repairs or rebuilding.

In Olympia, Gov. Dan Evans said he would make a detailed investigation early next week before deciding whether to declare a disaster, making the state eligible for additional federal aid.

The damage estimate by the state Civil Defense department put the financial loss at half the amount suffered during the state's last major earthquake, on April 13, 1949. That one killed eight persons in addition to doing $25 million in damage.

The Civil Defense department estimated damage at $8.2 million to private property and $4.2 million to public facilities. The latter figure included cracks in the rotunda of the state capitol.

GAZETTE-TELEGRAPH
Your Freedom Newspaper
Published afternoons Monday thru Friday, mornings Saturday and Sunday, by Freedom Newspapers, Inc. 30 South Prospect. Phone ACE-4661. Second class postage paid at Colorado Springs, Colorado.
SUBSCRIPTION RATES
Delivered by Junior Newsboys in Colorado Springs and Security. Daily and Sunday one week 30c. By other carrier, $1.00 per month. Saturday Sunday only $1.00 per month. Saturday only $1.00 per month. All other by mail in Colorado, Daily and Sunday, $2.00 per month. Sunday only $1.00 per month. Outside Colorado, by mail, Daily and Sunday, $2.00 per month. Sunday only $1.00 per month.
Gazette Telegraph Missing? Call ACE-4661 before 6 p.m. weekdays, 8 p.m. week-ends.

News Briefs and Announcements

FRIGIDAIRE Appliances and maple furniture at Burlews. 410-412 South Tejon Street.

SHRINERS' Buffet and fun night May 4th, 6:00 P.M. Reservations please. Phone 633-0092.

DUTCH OVEN RESTAURANT Open seven day week. Serving American and Mexican food. 1637 South Nevada.

GYMKHANA Horse Show, Roping. Sunday, May 2nd. Reed Indoor Arena, 6000 Wilson Road. Admission, $1.00.

Wife Claims Husband Home On Day of Crime

(Continued From Page One)

ing Moore told him he had accompanied the two men to Colorado Springs in a stolen car and held up the express company. According to Moore he received $15 in cash, $1,600 in travelers checks and a revolver as proceeds from the robbery. The vehicle was then abandoned and the trio went back to Denver.

The defendant is also alleged to have told the witness the two brothers said they had "cased" a Denver bank and that Moore had answered he was not interested in bank robberies.

When Moore took the stand late Friday he flatly denied ever making any of these statements and admitted to counsel for the defense C.C. Divine that within the last 10 years he had been convicted of a fedral felony, interstate transportation of false securities.

He flatly denied having been in Colorado Springs April, 1963 and ever having made any confession to the FBI agent. The witness said he was arrested May 21 by an Arkansas state policeman. The officer, Glenn Owens testified Thursday.

According to Moore he was driving with a friend called Herschel Crocker who was wanted in Texas for parole violation. The officer had stopped the pair for a routine license check and on Thursday he testified Moore pulled a gun on him and was then arrested. The gun was identified as the one taken from the REA Express office.

Moore denied ever pulling a gun on Owens and said Owens was waving a gun at him and Crocker. He also said he had never seen the gun before and that it belonged to Crocker.

He then went on to repeat much of his testimony given Thursday in the jury's absence telling how he was transferred to Dallas, was handcuffed and shackled, beaten up several times by police officers and his requests, about 100, for an attorney, denied. He testified he lost count of the number of days he was in jail without being allowed to see his wife or an attorney.

During cross - examination conducted by District Attorney Bob Russel he said that State Policeman's Owen's remark concerning Moore pointing a gun at him was "a lie," adding "He knows it's a lie."

Moore went on to say that the FBI agent was lying and he felt the man "had a feeling of enmity against him."

Referring to his alleged beating by the Dallas police the witness said to Russel "If you ever get handled by the Dallas police you're in a world of trouble." In response to a question concerning five men, the victims of the hold-up who identified Moore in court Wednesday, the witness said they had been "encouraged" by Russel and the police, adding that the district attorney and the police "had an axe to grind."

Law enforcement officers, he said earnestly were "a different breed from any othr kind of human being. I used to be naive about law enforcement. I'm not any more. I was paralyzed when I got to Dallas County Jail. Do you think that's a human being who would do that to another fellow being," he asked indignantly?

Sweeping on excitedly he said to Russel rather than the court, "There's no way on earth that I'm guilty of this case. You know it., I know it, and the whole shooting match knows it. Do a little soul searching Mr. Russel. I know it's true and you know it's true."

The court recessed at approximately five thirty and will reconvene this morning at nine. It is hoped the case will go to the jury late today.

Russel is being assisted by Deputy District Attorney Tom Gresham and Divine by Hayden Kane. Judge David W. Enoch is on the bench.

U.S. Troops Join With Dominica Forces

(Continued From Page One)

command has been set up in the embassy.

The two dead Marines fell to snipers' bullets. At least four other Leathernecks were wounded.

An unknown number of paratroopers were injured in heavy firing at the Duarte Bridge.

During the day, the rebels captured Ozama fortress, an old Spanish battlement about a mile from the bridge. The fortress had been held by some 1,800 national policemen loyal to Wessin but they collapsed under a heavy barrage. It was not known how many were killed there.

Since the start of the civil strife last weekend as many as 1,000 persons may have died.

Most of the American wounded were taken aboard the carrier Boxer in Santo Domingo Harbor. In Washington, a Pentagon spokesman said: "They obviously were seriously enough wounded to require them to be evacuated."

In other developments:

—President Johnson told a U.S. radio and television audience Friday evening the Organization of American States had worked out a cease-fire formula with the help of the papal nuncio in Santo Domingo. But Johnson said some elements were ignoring the peace effort and added "There are signs that people trained outside the Dominican Republic are seeking to gain control."

—Secretary of State Dean Rusk told newsmen earlier, after conferring with the President at the White House, that the Dominican rebellion may have some "aspects of a Communist movement." State Department officials said three Dominican Communist parties had joined with other extreme leftists in the shooting and propaganda aimed at defeating the new military junta.

—After an emergency session the OAS Council ordered Secretary-General Jose A. Mora to Santo Domingo to help put the cease-fire in effect. Former U.S. Ambassador John Bartlow Martin arrived at the San Isidro base to take up what he called a private peacemaking role.

"As a former ambassador who deeply admires the Dominican people and who feels deeply sorry for their plight," he said, "I decided to come as a private citizen to see what help I could contribute." After his arrival in a presidential Jetstar plane, Martin headed for the U.S. Embassy.

—Cuba asked for action by Secretary-General U Thant at U.N. headquarters in New York to prevent what it called moves toward total U.S. military occupation of the Dominican Republic. The Castro regime said it feels that "the military occupation which is being prepared cannot be ignored by the Security Council of the United Nations, or by its General Assembly."

Papal Nuncio Emmanuel Clarico — the Vatican's diplomatic representative in Santo Domingo — flew by helicopter with U.S. Ambassador W. Tapley Bennet to San Isidro to meet with the new junta on a cease-fire.

It was presumed the papal envoy may have had some contact with the rebels. In Washington, the OAS said Clarico had telephoned encouraging prospects for a truce.

One of the rebel strongholds is at the Santo Domingo Cathedral, in the old part of the city.

This old quarter has bred many insurgent movements during the 32-year dictatorship of Rafael L. Trujillo, who was assassinated in 1961.

Along with units of the 82nd and 101st Airborne divisions, U.S. transport planes landed tons of food and medicine for the beleaguered city.

House Group Reminds DOD Of Authority

(Continued From Page One)

posed research and development projects.

Reportedly one reason for the reduction then was an attempt to find money in the budget to provide a $1-billion pay raise for servicemen which is sought by Chairman L. Mendel Rivers, D-S.C.

Rivers, a source said, told the committee the money is being restored because Secretary of Defense Robert S. McNamara and other defense officials have returned to the committee and given a full and detailed explanation of what the money will be used for.

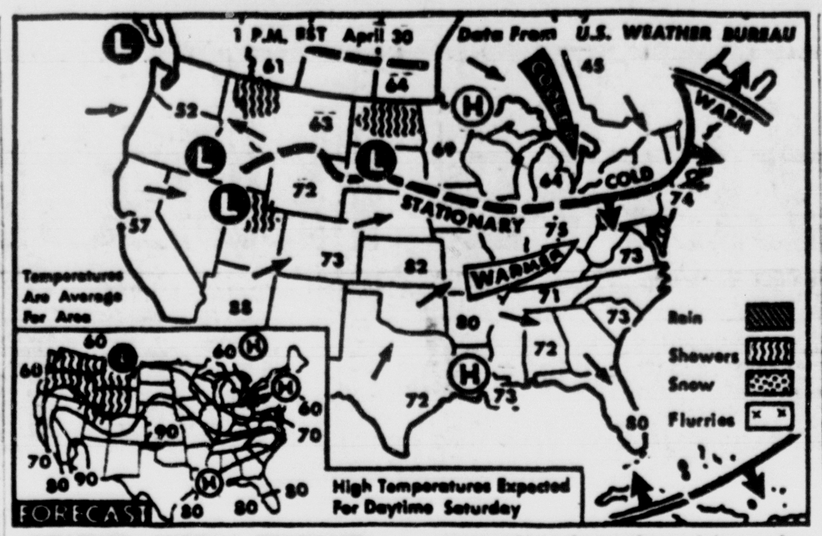

WEATHER BUREAU FORECAST — Showers, with a few thunderstorms, are forecast today from the northern Rockies to the Pacific coast and over the eastern Great Lakes. It will be warmer from the southern plains to the south Atlantic coast states and cooler in the parts of the Pacific northwest and north Atlantic coast states.

(AP Wirephoto Map)

Methodists To Hear Dr. Lehmberg

Returning to his pulpit after a very brief vacation, Dr. Lehmberg, at 8:25 and 10:55 Sunday morning at the First Methodist Church, will preach on the subject, "Leaping Over a Wall!" An unusual opportunity will be presented to the members of First Methodist Church in having the Salvation Army Tabernacle (All Brass) Band of Hollywood, Calif., play sacred music for the first half of the worship service, both at 8:25 and 10:55.

At the 7 a.m. service the Rev. Richard Long will preach on the subject of The Bible in the Home." This is the beginning of National Family Week and this is a timely subject for that occasion.

On Sunday night Dr. Lehmberg begins a series of sermons based on the quadrennial program of the Methodist Church. This program has the title, One Witness in One World." The book by Bishop Short, also entitled One Witness in One World" based on the letter to the Ephesians will be the source of the study. Following the evening service on each of the Sunday evenings as long as this series is presented there will be a discussion period in the church parlor for those who wish to remain and discuss some of the questions raised by this study.

On Sunday night for the first of four messages based on the quadrennial program, Dr. Lehmberg will speak on the subject, One Lord of All People."

Other messages in the series are on May 16 when the subject is, One World under One Lord;" on May 23, One People — the Methodists;" and May 30, Oneness in the Local Congregation."

The book by Dr. Short is available in the church office for people to read in preparation for this series of messages.

Congress Backs LBJ in Dominica

(Continued From Page One)

to prevent a Communist takeover.

Sen. J. Strom Thurmond, R-S.C., hailed it as a "refreshing difference" from past U.S. action in Latin American crisis and said "it has been many years since Americans have had occasion for such pride and confidence in the handling of such a crisis."

Sen. Allen J. Ellender, D-La., said the United States should put aside its "moralist attitude in foreign policy."

"If we continue to look for a George Washington in every uprising, we shall continue to be rewarded with Castros," Ellender said.

Secretary of State Dean Rusk told newsmen after two hours of briefing the Senate Foreign Relations Committee on Viet Nam that he would not call the Dominican uprising a "second Communist front." But he said there were "a few individuals down there who would give an appearance of international communism" in the revolt.

Some congressmen, however, said they considered the rebellion to be Communist inspired.

Rep. L. Mendel Rivers, D-S.C., chairman of the House Armed Services Committee, said U.S. forces prevented a takeover by Communists directed by Cuban Premier Fidel Castro.

Others were not so sure.

Senate Democratic Leader Mike Mansfield, Mont., said he assumed U.S. forces could be withdrawn once U.S. civilians are evacuated and there is a "stable gocernment in that country." Mansfield said the Organization of American States (OAS) should be primarily responsible for obtaining a cease-fire.

Two Sentenced To State Pen

(Continued From Page One)

worst part of his offense was trying to escape. The defendant was shot in the leg by Deputy Sheriff Dave Sturgeon at the time Judge Enoch remarked that his attempted escape could have endangered the lives of any possible bystanders.

Anthony Augusto Sanchez, 22, 95 Security Circle received a suspended sentence of not more than 15 years in the state reformatory was then put on probation.

Sanchez pleaded guilty March 26 to being in possession of a narcotic drug.

According to Det. Sgt. Thomas Kosley who testified, Sanchez was first picked up for being drunk and when he was searched at the police station some marajuana cigarettes were found on him. Sanchez told the officer he was not a habitual user and that he had only smoked one of the cigarettes.

Judge Enoch remarked that his past record was far from good even if he did have no felony convictions. The judge cited various past offenses which include joyriding, drunkenness, approximately three convictions for driving while under suspension and disturbance.

Charles Lund, 18, Ft. Carson was sentenced to six months in county jail and then was given probation.

Lund pleaded guilty April 9 to petty larceny. The original charge was larceny from a motor vehicle but this was dismissed by the district attorney's office when the defendant pleaded guilty.

According to the charge he stole a $25 electric razor from a car belonging to Verle C. Hatton, Dec. 18.

Lund has already spent more than four months in jail. In 1958 he was involved in what the judge described as "an infraction of the law," but later the charge was dropped.

Printers Battle With City Planner

(Continued From Page One)

within about 800 yards of the Union Printers Home land being considered for rezoning."

This charge was made by the Free Press. It has not been made at any public meeting of the City Council or Planning Commission.

Shepard denied Thursday that he has development interests near the Union Printers Home. in a letter to Mayor Harry Hoth and the council.

"The closest area that I am personally interested in is 1¼ miles distance," Shepard said. distance," Shepard said.

"The record will show that I questioned whether I should vote on the matter in advance of the vote — and was not asked to be excused." Shepard said.

"My vote reflected my honest feelings on the matter insofar as over-all good planning principles," Shepard said, "and the best interests of the surrounding neighborhood and the entire community.

"The record will show that I voted for their (Printers Home) requests at the time they requested consideration for their K-Mar (40 acres) and their Systems Development building.

"Perhaps they (Printers Home) would have asked me to excuse myself prior to the vote — except they assumed I would be voting yes for them again. In my opinion this proves that had I been interested in voting from a conflict of interest, I could have done so long ago."

Shepard said his vote against the proposed shopping center was largely because 29 acres of the shopping center zone at the K-Mart location is still undeveloped.

Shepard is vice president of the Shepard Land Co. which has, on occasions, acted as agent for the Sproul Development Co. He is also president of Shepard Styled Homes.

Cash, Items Taken From Local Hotel

A baby's playpen, a woman's suit, and $35 in cash were taken from the Savoy Motel April 24, police reported.

Mrs. Leon Mickey, manager of the hotel located at 24 S. Nevada Ave. told police she was on vacation from April 13 until Thursday, and when she returned she discovered that a tenant at the hotel had left, and had apparently taken a play pen and a woman's suit valued at a total of $45 with her.

Mrs. Mickey said three withdrawal slips in the cash drawer for $35.10 were also listed to the tenant who left. She said the withdrawal slips were unauthorized.

An employe in charge of the hotel while Mrs. Mickey was away told police the woman who allegedly took the missing goods left April 24.

Police are looking for a woman identified as June Stoneking, 26, five feet two inches tall, with dark hair, and wearing glasses.

No Peace For India, Pakistan

(Continued From Page One)

units and building new bunkers along the cease-fire line in that border state. It said eight Indians were killed in two skirmishes Monday and Tuesday 150 miles northwest of Rawalpindi.

President Johnson's special envoy, Henry Cabot Lodge, arriving in New Delhi on a trip scheduled earlier to explain the U.S. Viet Nam policy, also discussed the kutch fighting with Prime Minister Lal Bahadur Shastri on Friday night.

Lodge told Shastri that Washington views with regret India's conflict with its neighbor, informed sources said, and emphasized the United States supports Britain's mediation.

Prime Minister Harold Wilson of Britain has been in contact with both Shastri and President Mohammed Ayub Khan of Pakistan, calling for a withdrawal from the combat zone by both sides, a cease-fire and talks.

A Pakistani spokesman in Rawalpindi said Ayub rejected truce terms suggested by Shastri and feels India is an aggressor nation.

One of Shastri's reported proposals is that India withdraw its troops from the disputed wasteland fronting on the Arabian Sea and replace them with police units — which in India are heavily armed. He wants restoration of the situation that prevailed before the shooting started April 9.

Numerous Items Taken From Cars

Fishing tackle, clothing and auto accessories valued at a total of $80 were taken from two cars parked in front of the owner's home between 10:30 p.m. Thursday and 7 a.m. Friday, police reported.

Maxwell A. Meyer, 331 E. Willamette Ave., told police the articles were in a 1964 model car and a 1941 model car, both belonging to him, which were parked in front of his house. He said neither car was locked at the time of the burglary.

Among the missing articles here three fiberglass fishing poles, five spinning reels, a tackle box, a jacket, three pairs of pants, two side mirrors, and a set of tire chains.

Mississippi Crest Moves on Burlington

By THE ASSOCIATED PRESS

The Mississippi River crest swelled toward Burlington, Iowa, and the already submerged town of Gulfport, Ill., Friday on its record flood rampage which has caused an estimated $10 million in damage between Dubuque, Iowa and Hannibal, Mo.

The preliminary damage estimate was made by U.S. Army Engineers.

The flood, still maintaining high-water pressure on walls and earthworks of Dubuque, Clinton and Davenport, Iowa, and Moline, East Moline and Rock Island, Ill., upstream, passed Muscatine on Thursday night.

The river, running seven to eight feet above its overflow stages, put levees at Keithsburg and Oquawka, Ill., to their maximum tests. Each town has about 1,000 residents.

At Keithsburg, Jodo Hainaut, secretary of the town's main industrial firm, Cannon Bronze Corp., said the plant employing 100 persons was safe as a 20.38-foot record stage, nearly 8.5 feet above flood, was recorded.

The apparent critical point downstream was at Niota, Ill., across the river from Fort Madison, Iowa, where Town Supervisor F.W. Smith said about 500 dike workers "don't know for sure whether we're winning or losing."

Here, there was a continual battle to reinforce soft spots that developed in the earthen dike protecting the Illinois Highway 96 approach to the Fort Madison Bridge across the Mississippi. Also at stake were the homes of 200 residents.

A crest of 21 feet, two feet higher than the previous record was expected Saturday. Fort Madison, on high ground, was secure.

The crest, expected Sunday at Quincy, subject to continuing revision, was projected Friday at 22.5 feet. Quincy's 45,000 residents were snug on a bluff well above the stream.

Just to the north and south of Quincy, however, backwaters spread over 15,000 acres of farmland and surrounded industrial plants, still protected by their individual dikes. The cropland was expected to be a total loss this year to owners because of the mud cake drying bottomlands leave after such a flood.

Col. Cloud Considered For City Job

(Continued From Page One)

Biery. "That's not our department," she said.

"Col. Cloud is certainly in a good position to help with the airport," she said.

A Tuesday city news release said that the assistant to the city manager's duties would include the move of civilian terminal facilities to the west side of Peterson Field. Biery said that the assistant's work on the airport, alone, would take about 18 months.

Up to now, Public Works Director Maurice Pierce has been helping Biery and other officials with airport problems and planning.

Mrs. Krouse said that it was not the feeling of the council that the assistant's post would automatically be a stepping stone to city manager.

"We're going to start interviewing people as soon as possible for city manager," she said.

Biery is due for retirement in November 1966, officials say.

Col. Cloud was assistant chief of staff of the Air Defense Command since July 1959. He was named commander of the 4600th Air Base Wing, Ent Air Base, effective March 1963.

He has been active in civic affairs, including the presidency of the Pikes Peak Region Boy Scout Council.

Tools Reported Missing From Garage

Tools valued at approximately $50 were stolen from a garage sometime prior to Friday, police reported.

Willis M. Patterson, 2831 Country Club Dr. told police he used the tools approximately one week prior to Friday and left them in a metal box on a work table in his attached garage. He said he looked for them Friday and discovered they were missing. According to the report, the garage doors were often left open, and Patterson said nothing else was missing.

Among the missing tools were a set of socket wrenches and a set of end wrenches.

Woman Says She Took Wrong Pills

LOS ANGELES (AP) — A housewife who says she took sleeping pills on a prescription for an oral contraceptive is suing a drug chain for $100,000.

The suit was filed against Sav-On Drugs, Inc., Thursday for Mr. and Mrs. Albert A. Pearson of Whittier. Their Superior Court complaint said that as a result of a pharmacist's mistake, Mrs. Pearson, 40, is expecting a child.

The Pearsons said they were "economically and psychologically unable and unready to rear this child."

The couple lives in nearby Whittier. They said Mrs. Pearson presented the prescription for the contraceptive to a pharmacist in a store last Oct. 28.

Johnson Closes First 100 Days

WASHINGTON (AP)—President Johnson closed out Friday the first 100 days of the White House term he won in a tidal wave of votes last November—and a typical day it was.

There was an ominous note, as there has been on many of these 100 days. For an hour Johnson conferred with Cabinet level officials on the revolt in the Dominican Republic that led to another landing of U.S. Marines and paratroopers.

As there have been through these 100 days, there were reports reaching Johnson of a booming economy and things going well at home.

It was a day on which he staged one of his walkie-talkie tours around the back yard, chatting most of the time off-the-record with reporters.

And it was a day for shaking some tourists' hands and for a surprise for the folks who work across the way in the Treasury Department. Johnson strolled over for a chat with Secretary Henry Fowler and other Treasury officials, but spent more time talking and shaking hands with run-of-the-mine employes who crowded into the halls.

CSU to Get Trianon Books

FORT COLLINS, Colo. (UPI) — The library collection at the Trianon mansion in Colorado Springs will go to Colorado State University, it was announced Friday.

Dr. A. R. Chamberlain, vice president for administration at CSU, announced the acquisition. He called the 10,000 volume collection "the finest and largest personal library ever assembled in Colorado."

The decision to give the collection to CSU apparently was the result of a failure to save the building. Funds collected to move the mansion to Denver were insufficient.

Auto Parts Worth $227 Taken at Lot

Automobile attachments valued at a total of $227.20 were stolen from cars parked on the lot of Daniels Motors, Inc., between Wednesday and Friday, police reported.

An employe of Daniels Motors, 311 S. Chestnut St., told police the equipment was taken from four cars parked in the lot for approximately a week, while the other two had been parked in the lot Wednesday. Three four-barrel carburetors valued at $60 each and two aircleaners valued at $23.60 each were taken by the thieves.

Peyton School Pupils Tour Gazette Plant

Pupils from Peyton School took a tour through the Gazette Telegraph plant Thursday.

Visiting were Allen Sevenson, Rosalie Scott, Marie Camp, Susan Weatherly, Susan Ricketts, Robin Lint, Dean Francis, Donna Boone.

Vicki Ratterree, Rick Manyik, Arnold Gehring, Dean Baugert, Timothy Bailey, Robert Schawe, Tony Lopez, Richard Kukuk, and Callie Ann Laud.

Russ Study U.S. Move in Dominica

UNITED NATIONS, N.Y. (AP) — The Soviet chief U.N. delegate said Friday the Russians were studying whether to do anything at the United Nations about the U.S. troop landings in the Dominican Republic. He described them as "aggression."

Soviet Ambassador Nikolai T. Fedorenko told a reporter: "This question is under our close attention."

Sales Tax Rebate Plan Reported Set

(Continued From Page One)

go to meet higher appropriations.

About $13 million would be used the first year, Lamm said, for property tax replacement. In the next fiscal year, he said, only about $2.2 million would be available for replacement and the amount is likely to drop to around $2 million the following year.

Lamm told reporters he wants all of the added money to go to schools. He said the state can get more mileage out of payment to schools than from rebates.

During the afternoon, the Senate gave final legislative approval to the bill allowing the state to regulate irrigation wells. The vote was 29-3, following a sharp debate over conference committee recommendations which eventually were approved 21-12. The House acted on the measure Friday morning. Also approved was a companion bill on water.

Before quitting the Senate gave its approval, without dissent, to a revised version of the bill authorizing airport authorities to be set up.

Johnson Heads Knife, Fork Club Here

Verne Johnson has been elected president of the Colorado Springs Knife and Fork Club, succeeding John E. Kennedy who held the office for the past year.

Other officers are Albert Slagle, first vice president; Burl MaKinney, second vice president, and Charles E. Kaufman, secretary.

They were elected during the group's final dinner fmeeting of the season Thursday night. New directors are Phil Green, Bill Westbay, McKinney and Henry Gerber. Retiring from the board are C. Franklin Fielden, Kennedy, Ray M. Ryerson and John C. Young, Jr. Holdover members are Robert W. Hendee, Johnson, Dr. Ben Lehmberg, J. E. Martin, Anton Nelson, Slagle, Harold S. Teats and Julian P. Tatum.

The club is international in scope and was first organized here in 1945. Membership is limited to married couples only.

Speakers scheduled next season are:

Oct. 6 — Herbert Philbrick, "The Red Underground Today."

Nov. 11 — Peter Reich, "Jets, Missiles, Space and You."

Jan. 17 — Philip Lovejoy, "World Problems from American Point of View."

Feb. 8 — Miss Shirley Duncan, "African Adventure."

March 7 — Dr. Orlo M. Brees, "Grist for the Grin Mill."

Second Graders Visit Gazette Telegraph

Second graders from Lincoln School visited the Gazette Telegraph Thursday and were taken on a tour through the plant.

The pupils included Dan Conatser, Dan Howington, Vince Puzick, Bob Wilson, Richard De Mark, Steven Pierson, Robert Austin, Ray Grondahl, Tim Pocunery, Mark Groenveld.

Manuel Gonzales, Dale Quigley, Ted Ralston, Calin Perry, Jackie Judson, Debra Coddington, Karen Schimmilpfennig and her mother, Julie Tenney, Vicki Benell, Cheryl Stevens, Lanni Sullivan and Kathy Rogers.

Vital Statistics

MARRIAGE LICENSES
John C. Wharton, 26, 1618 Saturn Dr., Susan L. Black, 15, 1639 Apache Trail.
Martin A Kane, 38, Denver, Josephine A Miller, 32, Westminster.
Tony A Madrid, 22, Pueblo, Lorraine Pirtilla Leiva, 22, Pueblo.
Clarence A. Pulber, 76, Midland, Mich., Iva J. Witheabury, 60, 629 E. Yampa St.
Gary R. Cox, 23, Knoxville, Tenn., Sharon Ann Myers, 19, 2648 E. Willamette St.
William A. Prather, 25, Detroit, Mich., Barbara Kamen, 23, Union Hall, Va.
Billy D. Paddock, 34, Route 2, Ramona, J. Beach, 31, 1905 W. Uintah St.
James Patrick Fritz, 23, Cheyenne, Colo., Florence G. Rainich, 21, 621 Sierra Blvd.
Roger Barry McAdam, 23, Schuyler, Neb., Rebecca Anne Dunbar, 21, Ft. Carson, Colo.
William E. Parker, 32, Forbs, Wash., Gretchen L. Tyrie, 21, Brownsville, Pa.
Richard L. Jones, 21, Kenosha, Wis., Christine Anderson, 20, Golden, Mass.

DEATHS AND FUNERALS
GINGER — Mr. Fred E. Ginger, formerly of Greenland, Colorado, passed away in Cuba, City Friday. Rosary Services Monday, Dreiling Mortuary, 7:30 p.m. Requiem Mass Tuesday, St. Mary Magdalen Church, 9:30 a.m. Interment Evergreen Cemetery. Visitation at Dreiling Mortuary. (Cuba City, Wis. Cemetery, Greenland, Colorado Papers please copy.)
(Details)

HOGAN — Services for Mrs. Beatrice L. Hogan, 11:00 a.m. Monday, Law Directed Mass, Dr. Lawler Archer officiating. Interment Evergreen Cemetery. Friends may call at the Fairchild Funeral Home, Sunday afternoon and evening. In lieu of flowers, donations to the Heart Research at Fountain Valley.
(Details)

BAILEY — Christine T. Bailey, daughter of Mr. and Mrs. William J. Bailey, II E. Boxwell Drive, passed away Friday. Graveside services 10 a.m. Monday, Evergreen Cemetery. Rev. Kenneth Burton officiating.
(Details)

"SYMPATHY"
SAY IT WITH FLOWERS
Joe Loveless

OPEN HOUSE!

Lawn Mower Hospital

2303 N. Weber St. (1 Block East of 2300 N. Nevada)

TODAY
9 A.M till 8 P.M.

SAVE $20.00 SAVE $20.00 SAVE $20.00 SAVE $20.00 SAVE $20.00

• OPEN HOUSE SPECIALS •

An 18" Mower, Reel Mower Regular 114.95 ..... Now only $89.95

An 18" Jacobsen Rotary Mower Reg. 99.95 ..... Now Only $79.95

An 18" Sunbeam Twin Rotary Reg. 89.95 ..... Now Only $69.95

FREE GIFTS FOR EVERYONE

Jacobsen

REGISTER FOR THIS GREAT 4-BLADE Turbocone MOWERS

DOOR PRIZE!

REGISTER FOR 11 DOOR PRIZES

ALSO

TEN PRIZES

- TRACTOR RIDES FOR DAD
- BALLOONS FOR THE CHILDREN
- SEWING KITS FOR MOTHER'S

Refreshments Served Continuously

JUST REGISTER NO PURCHASE NECESSARY

Just plug in and Mow

Sunbeam
ELECTRIC ROTARY MOWER

Made and Guaranteed by Sunbeam . . . makers of Famous Sunbeam Appliances

MEETS A.S.A. SAFETY STANDARDS

All Electrics UL Approved

The swing over handle keeps cord on cut side of lawn for 2 way mowing.

You'll like the way it hangs up for storing.

Makes lawn care so easy even your wife will want to mow! Lightweight, you bet. Yet powerful enough to take the thickest lawn. No gas or oil. No engine roar.

ONLY $39.88

150 MACHINES ON DISPLAY

Come in and see how you can take the work out of yardwork
See the latest in power lawn tools!! There Is an EASY Way!

• Now on Display •

GAS - ELECTRIC - HAND

POWER RAKES • AERATORS
TILLERS • ROTARY LAWN MOWERS
REEL LAWN MOWERS • SWEEPERS
RIDING ROTARY MOWERS • EDGERS
TRIMMERS • LAWN VACUUMS
AND

9 JACOBSEN CHIEF TRACTORS

WITH ATTACHMENTS and ACCESSORIES

SEE THEM

AT

Jacobsen

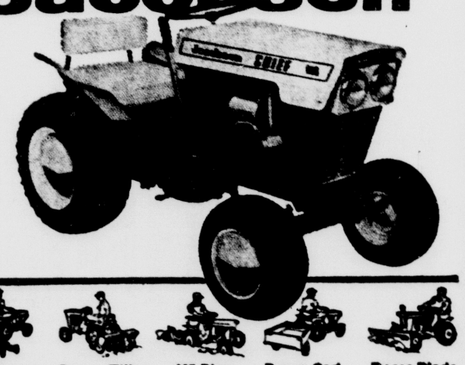

Gang Mowers Power Tiller 10" Plow Dump Cart Dozer Blade

NEW CHIEF TRACTOR

...Over 30 Matched Work-Savers!

GRASS MOWING! GARDEN WORK! Yard Chores! Lawn care! Work-saving, quick-hitch Chief Tractor attachments make these and many other big jobs easy! The Orange Jacobsen Chief is engineered for smooth precision performance, maneuverability, rugged lugging power. Car-type all-geared transmission, finger ease steering. Three exciting models. See them now! Choose from 3 new Jacobsen Chief All-Purpose Tractors. Low down payment—easy budget terms!

Lawn Mower Hospital

2303 N. Weber

WE TAKE TRADE-INS

Gazette Telegraph—
Colorado Springs, Colo.
4-A May 1 1965

COMPLETE CLOSING PRICES

New York Stock Exchange

SALES

NEW YORK AP)—NY Stock	Sales:
Approx. final total	5,100,000
Previous day	5,577,370
Week ago	5,867,620
Month ago	5,610,741
Year ago	6,683,160
Two years ago	4,761,110
Jan. 1 to date	466,400,000
1964 to date	449,153,370
1963 to date	373,734,681

NEW YORK (AP) — Following is the complete tabulation of Friday stock transactions on the New York Stock Exchange:

— A —

	Sales (hds.)	High	Low	Last	Net Chg.
Abbott L .90	43	46¾	46¼	46¼	— ¼
ABC Con .70	29	23⅝	23¼	23½	— ⅛
ACF Ind 1.50a	39	39¾	39¼	39¼	— ¼
Acme Mkt 1	4	35¾	35¾	35¾	+ ¼
AdamE 1.80g	3	28¾	27¾	28¼	+ ¼
Ad Millis .40a	3	17¾	17¾	17¾	— ¼
Address 1.40	122	32½	31¾	31¾	— ¼
Admiral	28	51¾	51¼	51¼	— ¼
Aerojet .70	15	38¾	38¼	38¼	— ¼
Air Prod .20b	10	59¾	59	59¼	— ¼
Air Red 1.50	12	48¾	48¼	48¼	— ¼
AJ Industries	62	7¾	7½	7¾	+ ¼
Ala Gas 1.70	4	37¾	37¼	37¼	— ¼
Alaska Cp .20e	8	17¾	17¾	17¾	— ¼
Alb & Sus 2.40	2	50¾	50¾	50¾	— ¼
Alberto Cul 1	41	25¾	25¼	25¼	— ¼
Alleg Pw 1.06	3	30¾	30¼	30¼	— ¼
Allenin 1.40a	3	39¾	39¼	39¼	— ¼
Allen C 1.80b	3	47¾	47¼	47¼	— ¼
AlliedKid .85	3	34¾	34¼	34¼	— ¼
Allied Mills 2	3	41¾	41¼	41¼	— ¼
Allied Pd .60	3	26¾	26¼	26¼	— ¼
Allied Stra 1	3	32¾	32¼	32¼	— ¼
Allied St pf4	350	82¾	82¼	82¼	— ¼
AlliedSup .60	3	19¾	19¼	19¼	— ¼
AlliedChal .50	3	39¾	39¼	39¼	— ¼
AlphaPort .50	3	31¾	31¼	31¼	— ¼
Alside Inc	3	34¾	34¼	34¼	— ¼
Alum Ltd .80	16	32¾	32¼	32¼	— ¼
Alcoa 1.40	3	34¾	34¼	34¼	— ¼
AmalSug .80a	3	19¾	19¼	19¼	— ¼
Amerace 1b	16	39¾	39¼	39¼	— ¼
Amerada 2.40	200	79¾	79¼	79¼	— ¼
AmAirlin 1.25	25	34¾	34¼	34¼	— ¼
Am Baker 1	16	29¾	29¼	29¼	— ¼
AmBk Note 1	3	37¾	37¼	37¼	— ¼
A Bosch .50a	31	24¾	24¼	24¼	— ¼
Am Brk 2.80	17	46¾	46¼	46¼	— ¼
AmBdcst 1.40	17	30¾	30¼	30¼	— ¼
Am Can 2	149	47¾	47¼	47¼	— ¼
ACan pf 1.75	3	41¾	41¼	41¼	— ¼
Am Cem .50	30	11¾	11¼	11¼	— ¼
AmChain 1.40	4	39¾	39¼	39¼	— ¼
AmCom 1.60b	5	44¾	44¼	44¼	— ¼
A Consum 1a	3	19¾	19¼	19¼	— ¼
AmCrSug 1	3	19¾	19¼	19¼	— ¼
ACry 1.40	150	42¾	42¼	42¼	— ¼
Am Cyan 2	32	39¾	39¼	39¼	— ¼
Am Dist 1.20	3	30¾	30¼	30¼	— ¼
AmElPw 1.24	120	44¾	43¾	44¼	+ ¼
Amer Enka	3	29¾	29¼	29¼	— ¼
AmExp 1sbrn	3	93¾	93¼	93¼	— ¼
AExistprn pf5	2	93¾	93¼	93¼	— ¼
AmFrgn 1.50	3	39¾	39¼	39¼	— ¼
AmHouse .20	13	30¾	30¼	30¼	— ¼
AHome 1.56a	13	68¾	67¾	68¼	+ ¼
Am Hosp .35	13	30¾	30¼	30¼	— ¼
Am Intl 1.10b	4	18¾	18¼	18¼	— ¼
AmIndCh 1	16	18¾	18¼	18¼	— ¼
Am MFd .90	135	18¾	18¼	18¼	— ¼
AMot Cl 1.80	46	54¾	53¾	54¼	+ ¼
AMot pf 4.25	1	105¾	105¾	105¾	— ¼
A Motrcl 1	3	34¾	34¼	34¼	— ¼
A Meter 1.60	3	39¾	39¼	39¼	— ¼
Am Motors 1	202	17¾	17¼	17¼	— ¼
AmNGas 1.70	22	48¾	47¾	48¼	+ ¼
Am News 1	3	19¾	19¼	19¼	— ¼
AmOpSic 1.25	13	49¾	49¼	49¼	— ¼
AmPhoto .20	32	8¾	8¼	8¼	— ¼
APotash 1.40	32	45¾	44¾	45¼	+ ¼
ARestrch 1.44g	3	39¾	39¼	39¼	— ¼
AmSeal 1.80a	3	27¾	27¼	27¼	— ¼
Am Snip .50e	7	31¾	31¼	31¼	— ¼
Am Smelt 2	33	57¾	57¼	57¼	— ¼
Am Smelt 1a	3	21¾	21¼	21¼	— ¼
AmSoAir 1.20	16	51¾	50¾	50¾	— 1
Am Std 1	3	36¾	36¼	36¼	— ¼
AmStand pf7	200	183¾	183¼	183¼	— ¼
Am Sugar 1	4	25¾	25¼	25¼	— ¼
AmSug pf 6	3	68¾	68¼	68¼	— ¼
Am T&T 2	359	47¾	47¼	47¼	— ¼
Am Too 1.60	86	37¾	37¼	37¼	— ¼
Am Tob pf 6	2350	119¾	119¼	119¼	— ¼
AmWwks .56	3	19¾	19¼	19¼	— ¼
AW pref 3.75	3	65¾	65¼	65¼	— ¼
Am Zinc 1.40	12	36¾	36¼	36¼	— ¼
Ametek 1	17	24¾	24¼	24¼	— ¼
AMP Inc .50	19	59¾	59¼	59¼	— ¼
Ampex Cp	106	17¾	17¼	17¼	— ¼
Amph. Borg 1	61	37¾	37¼	37¼	— ¼
Amsted Ind 2	9	47¾	47¼	47¼	— ¼
Anacon .75e	71	65¾	64¾	65	— ¼
AnchHG 1.40	37	40¾	40¼	40¼	— ¼
Angier Clay 1	3	20¾	20¼	20¼	— ¼
Anken Ch .12	10	10¾	10¼	10¼	— ¼
Apco Oil .56e	17	16¾	16¼	16¼	— ¼
ArcherDan 2	6	38¾	38¼	38¼	— ¼
Ariz Pub	52	31¾	31¼	31¼	— ¼
Arlans DStrs	3	67¾	66¾	67¼	+ ¼
ArmcoSt 3	48	62¾	62¼	62¼	— ¼
Armour 1.60b	133	45¾	45¼	45¼	— ¼
Armstrg 1.10	34	71¾	69¾	71¼	+ 1¼
ArmRub 1.40	3	41¾	41¼	41¼	— ¼
AroCorp .80b	5	22¾	22¼	22¼	— ¼
ArvinInd 1.10	15	33¾	33¼	33¼	— ¼
Ashl Oil 1.60	37	43¾	43¼	43¼	— ¼
As Brew .50	36	9¾	9¼	9¼	— ¼
AssdDG 1.60	2	74	73¾	74	+ ¼
Assd Sprg 1a	10	32	31¾	31¾	— ¼
Assocdry 1.40	12	27¾	27¼	27¼	— ¼
Atchison 1.80	12	32¾	32¼	32¼	— ¼
Atchis pf 5.50	14	91¾	91¼	91¼	— ¼
AtCityEl 1.08	1	37¾	37¼	37¼	— ¼
AtC El pf4	220	98¾	98¼	98¼	— ¼
AtlCLine 1a	3	30¾	30¼	30¼	— ¼
AtlRef 2.40	21	63¾	63¼	63¼	— ¼
AtlRef pf3.75	270	88¾	88¼	88¼	— ¼
AtlasChm .60	57	23¾	23¼	23¼	— ¼
Atlas Cp	70	23¾	23¼	23¼	— ¼
AtlasCy .10g	15	2¾	2¾	2¾	— ¼
Auel Nich .40	5	16¾	16¼	16¼	— ¼
Auto Cant .80	45	21¾	20¾	20¾	— ¼
ARA Inc .40	4	40¾	39¾	40¼	+ ¼
Avco Corp 1	118	20¾	20¼	20¼	— ¼
Avn 1.40a	60	15¾	15¼	15¼	— ¼
AvonProd .80	94	63¾	63	63¼	+ ¼

— B —

Babbitt	8	4¾	4¾	4¾	— ¼
BabcokW 1.10	6	40¾	40	40	— ¼
Bak OfT .50	28	14¾	14¼	14¼	— ¼
Baid amR 912	64	118¾	118¾	118¾	— ¼
Bal tGE 1.3	2	39¾	39¾	39¾	— ¼
Balt & Ohio	16	39¾	39¼	39¼	— ¼
BangPun Sug	43	15¾	15¼	15¼	— ¼
BarBOil 1.83	4	6¾	6¾	6¾	— ¼
Basic Inc .80	3	18¾	18¼	18¼	— ¼
Basic Pd .60	2	17¾	17¾	17¾	— ¼
Bauschl 1.2 0	17	57¾	57¼	57¼	— ¼
Bax Lab .40	1	9¾	9¾	9¾	— ¼
BayukCt 2.50	3	34¾	34¼	34¼	— ¼
Beamshw .80	3	24¾	24¼	24¼	— ¼
Barings .80	3	20¾	20¼	20¼	— ¼
Beat Fds 13. 5	17	33¾	33¼	33¼	— ¼
Beatru Ll .40	2	3	3	3	— ¼
Beckman In	9	43¾	43¼	43¼	— ¼
Becton D .40	7	4	4	4	— ¼
BeechAir .60	72	21¾	21¼	21¼	— ¼
Beech Trk .80	270	37¾	37¼	37¼	— ¼
BeechLS 1.20	3	57¾	57¼	57¼	— ¼
Belco .50	13	16¾	16¼	16¼	— ¼
Beld H e 70b	4	20¾	20¼	20¼	— ¼
Bell How .50	0	102	34¾	34¾	— ¼
Bell Int .78t	13	3¾	3¾	3¾	— ¼
Bendix 2.40	28	46¾	46¼	46¼	— ¼
BeneFin 1.40	34	51¾	51¼	51¼	— ¼
BenF pf 4.50	1	97¾	97¾	97¾	— ¼
Bensue 1.05e	53	17¾	17¼	17¼	— ¼
Berman Leas 1	1	9¾	9¾	9¾	— ¼
Bestfds 1.40	3	35¾	35¼	35¼	— ¼
Bet Hos .90	220	38¾	38¼	38¼	— ¼
BiselowS 1.40	61	41¾	41¼	41¼	— ¼
Blac &Deck 1	3	43¾	43¼	43¼	— ¼
Blaw Kn 1.40	8	37¾	37¼	37¼	— ¼
BlawLa 1.60	8	37¾	37¼	37¼	— ¼
Bliss &Lau 1.60	3	39¾	39¼	39¼	— ¼
Bliss EW .8 0 44		19¾	19¼	19¼	— ¼
BobbieBr .30	9	22¾	22¼	22¼	— ¼
Boeing 1	122	74¾	74¼	74¼	— ¼
Bond Strs 1	11	23¾	23¼	23¼	— ¼
Bo okMth 1.2 0 4		24¾	24¼	24¼	— ¼
Borden 2.20	71	44¾	43¾	43¾	— ¼

Chrysler 1	2313	69¾	68¾	69¼	+ ¼
Cin Gas Pf 1	24	23¾	23¼	23¼	— ¼
CinGE pf 4	2130	97¾	97¼	97¼	— ¼
Cin Mill 1.50	4	39¾	39¼	39¼	— ¼
Cin Ptg 1.60	3	41¾	41¼	41¼	— ¼
Cities Sv 2.80	44	79¾	79¼	79¼	— ¼
CitSvc pf 4.40	3	131¾	131¾	131¾	— ¼
CitSvc pf 5.35	3	71¾	71¾	71¾	— ¼
CitSvc pf 4.08	3	69¾	69¾	69¾	— ¼
CityInv .80b	24	35¾	35¼	35¼	— ¼
CityProd 1.60	3	39¾	39¼	39¼	— ¼
ClarkEq .60	3	19¾	19¼	19¼	— ¼
ClarkOil 1.20	3	39¾	39¼	39¼	— ¼
ClevCliff 2.50	3	45¾	45¼	45¼	— ¼
ClevElec 1.32	3	45¾	45¼	45¼	— ¼
ClevPneu 1.20	3	31¾	31¼	31¼	— ¼
Clevite 1.20	17	39¾	39¼	39¼	— ¼
Cleve Pwr 2	147	38¾	38¼	38¼	— ¼
Coast Pr Gas	23	27¾	26¾	27¼	+ ¼
CocaCola 1.20	45	32¾	32¼	32¼	— ¼
CocaBt NY 1	3	19¾	19¼	19¼	— ¼
ColgPal 1.20	15	36¾	36¼	36¼	— ¼
Collins Ai 1	3	31¾	31¼	31¼	— ¼
ColMtdMd 1	3	19¾	19¼	19¼	— ¼
Colon Oil .30b	3	7¾	7¾	7¾	— ¼
Col Pal Peet 2	147	18¾	18¼	18¼	— ¼
ColoInt'G 1.25	12	35¾	35¼	35¼	— ¼
Colt Indust	3	37¾	37¼	37¼	— ¼
Col Ind pf 4.50	3	82¾	82¼	82¼	— ¼
CBS 1.20b	26	40	39¾	39¾	— ¼
Col Gas 1.20	45	32¾	32¼	32¼	— ¼
Col Pict 2d	21	23¾	22	22	— ¼
ColSCh 1.20	4	45¾	45¼	45¼	— ¼
ComEdis 1.40	35	41¾	41¼	41¼	— ¼
ComSolv 1.20	11	37¾	37¼	37¼	— ¼
ComwEd 1.80	24	36¾	35¾	36	— ¼
ComwOil .36	161	10¾	10¼	10¼	— ¼
Comsat	286	62¾	59¾	61¾	+ 1¾
Conde N .80a	3	16¾	16¾	16¾	— ¼
Congoln .30 e	30	22½	21¾	21¾	— ¼
Con Cig 1.20a	133	45¾	45¼	45¼	— ¼
Con Edis 1.80	123	46¾	46¾	46¾	— ¼
ConEd pf 5	3	110¾	105½	105¾	— ¼
ConElectrd 1	60	37¾	36¾	36¾	— ¼
Con Foods 1	15	47¾	47¼	47¾	+ ¼
ConG&Fu 1.20	1	54	54	54	— ¼
ConNGas 1.80	14	57	56¾	56¾	— ¼
ConPow 1.80	14	57	56¾	56¾	— ¼
ConPw pf4.50	1280	99¾	99¼	99¼	— ¼
Contain Co 1	14	57	56¾	56¾	— ¼
Cont Air .60	82	25¾	25¼	25¼	— ¼
ContBak 2.20	2	56½	56¼	56¼	— ¼
Cont Can 1	77	45¾	45¼	45¼	— ¼
ContCas 1.75	1810	39¾	39¼	39¼	— ¼
Cont Cop Stl	65	9¾	9¾	9¾	— ¼
Cont Ins 2.40	77	68	67¾	68	+ ¼
Cont Mtg .40	4	11¾	11¾	11¾	— ¼
Cont Oil 1.60	2	29¾	29¾	29¾	— ¼
Cont Oil pf 2	1	60¾	60¾	60¾	— ¼
ContStl 1.80a	1	40½	40½	40½	— ¼
Control Data	272	53¾	52¾	53¼	+ ¼
Controls .80	16	34¾	34¼	34¼	— ¼
ConvDiag .30	3	40¾	40¾	40¾	— ¼
Cooplen 1.60	13	37¾	37	37¼	— ¼
CoopT&R .80	44	22¾	22	22¾	+ ¼
Copeland 1b	11	32	31¾	31¾	— ¼
Copp Cb .25f	34	5¾	5¾	5¾	— ¼
CopwldStl 2a	3	68¾	68¾	68¾	+ ¼
Corn Pd 1.50	99	54¾	54½	54¾	— ¼
CorningGlw 2a	19	209	207	209	— ¼
CornStarch .40	x54	73¾	72¾	73¼	— ¼
Crane Co 2	67	67	66	66	— 1
Crane pf 3.75	1	88	88	88	— ¼
Crescent .40	17	12	11¾	11¾	— ¼
Cresct pf1.25	53	21¾	21¾	21¾	— ¼
Cromptn 1.40	53	32¾	32¾	32¾	— ¼
CrowColl .90t	182	35	34¾	34¾	— ¼
Crown Cork	73	42¾	42¼	42¾	+ ¼
Crown Zell 2	282	57¾	56¾	56¾	— ¼
Crn Z pf4.20	230	99¾	99¼	99¼	— ¼
Cruc Stl 1.20	46	27	26¾	27	— ¼
CrucSt pf5.25	1	111¾	111¾	111¾	+ 1¼
CTS Corp .60	29	33¾	33¼	33¾	— ¼
CudahyPk .50	38	17¾	17¼	17¼	— ¼
Cummins .60	17	52	51¾	52	— ¼
CurtisPub	11	11	10¾	10¾	— ¼
CunnDrg 1.20	6	38¾	37¾	38¼	+ ¼
Curtis Pub	26	9¾	9¾	9¾	— ¼
Curt Pub pf	1	29½	29½	29½	— ¼
Curtiss-W .20	60	23¾	23¾	23¾	— ¼
CurtWr A 2	1	35¾	35¾	35¾	— ¼
Cutler H 1.10	15	50	49¾	49¾	— ¼

— D —

Dan River 1	28	26¾	25¾	26	
Dana Cp 2.20	15	44¾	44¼	44¾	+ ¼
DaryCo 1a .40b	3	35¾	35¼	35¼	— ¼
Day Pl 1.16	7	35¾	34¾	35¾	
DPL pfA 3.75	110	85¾	85¼	85¼	— ¼
DPL pfC 3.90	2200	89¾	89¼	89¼	— ¼
Deere 1.40a	39	38¾	38¼	38¼	— ¼
Del Hud .30e	33	36¾	36¼	36¼	— ¼
Del PL 1.68	13	62¾	62¼	62¼	— ¼
DeltaAir 1.60	61	70¾	70	70¾	+ ¾
Dent Sup 1a	8	26¾	26¼	26¼	— ¼
DenRioGW 1	20	20¾	20¾	20¾	
DeSoto Ch .60	11	21¾	21	21	— ¼
DetEdis 1.30	3	37¾	37¼	37¼	— ¼
Det Steel .60	42	19¾	19¾	19¾	— ¼
Diam Alk 2	17	64¾	64¼	64¼	— ¼
DiamInt 1.40	39	37¾	36¾	37¼	— ¼
DianaStr .12f	3	3¾	3¾	3¾	— ¼
Diebold .80	2	67	66¾	67	— ¼
Diebold wi	5	33¾	33½	33½	— ¼
DiGiorgio .80	2	21¾	21¾	21¾	— ¼
DiscrtCp 1.50b	3	24¾	24¼	24¼	— ¼
Disney .40b	24	55¾	55	55	— ¼
Dist Seag 1	11	37¾	37¼	37¼	— ¼
Diversey 1.30	3	36¾	36¼	36¼	— ¼
DobbsH .70	20	19¾	19¼	19¼	— ¼
DrPepper .80	5	36½	36¼	36¼	— ¼
Dodge Mfg 1	3	36¾	36¼	36¼	— ¼
DomeMines .20a	6	58¾	58¼	58¼	— ¼
DomFd 1.24g	9	28¾	28¼	28¼	— ¼
Donnlley .40b	4	38¾	38¼	38¼	— ¼
DougAir .30d	7	35¾	35¼	35¼	— ¼
Dover Cp 1.20b	3	29¾	29¼	29¼	— ¼
Dow Ch 1.80b	111	75¾	74½	75	+ ¼
Drackett .60	7	33¾	33¼	33¼	— ¼
Drewry 1.20	60	18¾	18¾	18¾	— ¼
Drewrys .40	11	18¾	18	18	— ¼
DrexelE 1.30	5	42¾	42¼	42¼	— ¼
Duffy Mott 1	8	29¾	28¾	29¾	+ ¼
DukePower 1	38	38¾	38¼	38¼	— ¼
Dunhill 40	6	16¾	16¾	16¾	— ¼
DuplanCp .50	10	9¾	9¾	9¾	
duPont 4.50	2154	192	190	190½	— 2¼
duPont pf3.50	4	106¾	106¼	106¼	— ¼
duPont wi3.50	1	85	85	85	
Duq Lt 1.40	34	35¾	35¼	35¼	— ¼
Durfee 1.80a	2	29¾	29¾	29¾	— ¼
Dura Cp .60	50	30¾	29¾	30¼	+ ¼
DWG Cig .80	1	18¾	18	18	— ¼
Dymolnd .9.t	23	22¾	22¾	22¾	— ¼
DynamCp .40	3	40¾	40¾	40¾	— ¼
DynamCo pf1	2	19¾	19¾	19¾	— ¼

— E —

Eagle P 1.20	23	25¼	25¼	25¼	
East Air Lin	100	62	61½	61¾	
EastGF 2.47t	2	102	102	102	
East S Stl .90	28	17¾	17¾	17¾	— ¼
EastKo 2.40a	71	164¾	162	164¾	— 2¼
East Knd wi	17	82½	81½	82½	— 1¼
EatonMf 1.20	x54	74¾	73¾	74¼	— ¼
Eaton pf 1.19	x6	30¾	30¾	30¾	
EchlinMf .40	32	12¾	12¼	12¼	— ¼
EdisBros 1.10	1	34¾	34¼	34¼	— ¼
EdisBr pf 1.40	3	32¾	32¾	32¾	— ¼
ElasStop 1.40	1	32¾	32¾	32¾	— ¼
ElBondS .35t	7	39¾	39	39¾	— ¼
ElMusic .04d	26	3¾	3¾	3¾	
ElStorBt 1.80	13	32½	32¼	32¼	— ¼
El Assoc 54f	42	19¾	18¾	19¼	+ ¼
Electron Sp	37	24¾	23¾	23¾	— ¼
ElgWatch 1.38	38	31¾	31¼	31¼	— ¼
ElPasoNG 1	149	21¾	21¼	21¼	— ¼
Eltra Cp 1.20	64	39¾	38¾	39¼	+ ¼
EmbDev 1.40	16	39¾	38¾	39¼	+ ¼
EmersonEl 1	22	39¾	39¼	39¼	— ¼
EmerRad .40	35	12¾	12¾	12¾	— ¼
EmeryAir .80	3	41¾	41¾	41¾	— ¼
Emhart Cp 2	21	65	65	65¼	— ¼
End John	12	31½	31¼	31¼	— ¼
EndJohn pf2k	x60	80	80	80	— ¼
Engel Ind 1	8	32¾	32¼	32¼	— ¼
EngelBig 1.85	10	43¾	43¼	43¼	— ¼
ErieLack RR	73	9¼K	8¾	9¼	
Erie Lack pf	z60	29¾	28¾	28¾	— 1
Esser Wire 1	46	33¾	33¼	33¾	+ ¼
Eurofnd .20e	21	14¾	14¾	14¾	— ¼
EvansPd .30d	24	57¾	56¾	56¾	— ¼
Eversharp 1	45	27¾	27¼	27¼	— ¼
ExCelO 1.60	23	45¾	45¼	45¼	— ¼

— F —

Factor A .64	33	36½	36	36¾	— ¼
FairBear 2a		42¾	42¼	42¼	— ¼
FairCam .50e	122	43¾	41¾	43¾	+ 1¾
Fairch Hiller	25	9¾	9¾	9¾	— ¼
Fairmont 1	3	25¾	25¼	25¼	— ¼
FamPlayer 1	3	39¾	39¼	39¼	— ¼
FamFin 1.20	7	31¾	30¾	31¼	+ ¼
Fanstegl Met	183	16	15¾	16	+ ¼
FarmStF 1.03t	14	14¾	14¾	14¾	— ¼
Fawick 1.60	10	13¾	13¾	13¾	— ¼
Fedd Corp 1	15	30¾	30¼	30¼	— ¼
FedMog 1.80	22	44¾	44¼	44¼	— ¼
FedPac Elec	149	14½	13¾	13¾	— ¼
F Pac pf1.38	4	21¾	21¾	21¾	— ¼
Fed PapBd 1	13	25¾	25¾	25¾	— ¼
FedDStr 1.50	13	75¾	74¾	75¼	— ¼
FerroCorp 1	36	25¾	24¾	25¼	— ¼
Fiber Pew 1.40	71	44	43¾	43¾	— ¼
Firestone 1.60	11	43¾	43¼	43¼	— ¼
FirstCh 1.20	3	30¾	30¼	30¼	— ¼
FlaPow 1.40	3	39¾	39¼	39¼	— ¼
FlaPL 1.40	3	39¾	39¼	39¼	— ¼
Flintkote 1.60	3	39¾	39¼	39¼	— ¼
FlorFP&L 1.20	3	39¾	39¼	39¼	— ¼
Florida Pr 1	3	39¾	39¼	39¼	— ¼
FlorPow 1.40	3	39¾	39¼	39¼	— ¼
FlorPw pf4.11	3	39¾	39¼	39¼	— ¼
FlorPw pf4.60	3	39¾	39¼	39¼	— ¼
FlorPw pf5.80	3	39¾	39¼	39¼	— ¼
Fluor 1	3	39¾	39¼	39¼	— ¼
FlyingTig 1.11t	3	39¾	39¼	39¼	— ¼
FlowerInd 1	3	39¾	39¼	39¼	— ¼
FlowerS .55f	3	39¾	39¼	39¼	— ¼
Fluke Ed 1	3	39¾	39¼	39¼	— ¼
FoodMach 1.40	3	39¾	39¼	39¼	— ¼
FoodFair 1.20	3	39¾	39¼	39¼	— ¼
FoodwyDrg 1	3	39¾	39¼	39¼	— ¼
Ford Mot 3	539	61¾	61¼	61¼	— ¼
Foremost 1.80	57	39¾	39¼	39¼	— ¼
Fort Wh .50e	10	35	34¾	34¾	— ¼
Foxboro 1	4	35¾	34¾	34¾	— ¼
Fram 1.20b	16	70¾	69¾	70¼	+ ¼
Freest S 1.60	155	69¾	68¾	68¾	—

Peyton News

By MRS. LEROY COTTON — Phone 749-2335

Mr. and Mrs. Cecil Farthing attended the Golden Wedding Anniversary reception Sunday afternoon honoring Mr. and Mrs. George Duzuris of Calhan. During the afternoon, Mr. and Mrs. Farthing also called on Mr. and Mrs. Robert Duncan and Earnest Duncan.

Mrs. Nellie Wary and Mrs. Jimisen and daughter were Friday evening visitors of Mr. and Mrs. Cecil Farthing.

Mr. and Mrs. Leroy Cotton, Terry and Robbie were Monday evening visitors of Mr. and Mrs. Charlie Doven and family and Mrs. Ruby Cotton of Calhan.

Leroy Cotton, Sherrie, Terry and Robbie called upon Mrs. Ruby Cotton of Calhan Saturday evening.

Susan Ricketts was a Thursday overnight guest of Marie Camp.

Mrs. Buck Teeter of Security enjoyed a visit with Mrs. Chuck Camp Thursday night while her husband, along with the rest of the Flying - W Wranglers, held a practice session at the Camp home.

Mrs. Arnold Gehring, Tony Jana Marie were wednesday morning visitors of Mrs. Chuck Camp, Cathy and James.

A birthday dinner was held Sunday at the Sam Carpenter home in honor of Sam's and Mrs. Adra Baker's birthdays. Guests were Mr. and Mrs. Bob Carpenter and daughters, Mrs. Frank Carmen of Colorado Springs; Mr. and Mrs. Dale Beaman and family, Mr. and Mrs. Fred Carpenter and Mr. and Mrs. Forest Carpenter, all of Calhan.

The program "At The End of The Trail" which was to have been given by the young people's group at the Peyton Community Baptist Church Sunday night May 2 has been postponed until Sunday May 9 at 7:30 p.m.

The next regular monthly meeting of the Peyton volunteer fire department will be held Saturday night at 8 p.m. at the firehouse. Plans will be made at this meeting for the carnival which will be held June 12.

The Eastonville Homemakers Extension Club will meet May 13 at the home of Mrs. George McCune with the usual covered dish luncheon. A demonstration will be given by Mrs. Edgar Smith.

The Peyton Pals 4-H Club meeting will be held Monday night May 10 at the home of Lana Rose Gehring at 7:30 p.m. with Lana Rose and Sherrie Cotton giving the demonstration.

Carl Brauer was a Thursday evening supper guest in the Joe Davis home.

Kristi Jo Davis spent the weekend with her grandparents, Mr. and Mrs. Tom Painter, in Colorado Springs. Friday, with two other members of her Sunday School Class, she was treated to dinner at Furr's Cafeteria by her teacher, Betty bowers, as a reward for completing her workbook and memory work.

Mrs. Joe Davis attended the state meeting of United Foursquare Women in Colorado Springs Friday.

Mrs. Ronald Cook visited Mrs. Joe Davis last week.

The annual Sports Banquet was held Saturday night at the Peyton School Gym. A large number of guests had a meal of baked ham,buttered corn, hot rolls, mashed potatoes, gravy, jello and cottage cheese salad, apple pie a la mode, punch and coffee. The Master of Ceremonies was Bob Thornton and Rev. Herman Storey gave the invocation. After the meal Jerry Raterree gave a recitation followed by a speech by Marty McClelland. Linda Ishmael sang a song followed by a speech given by Rev. Mr. Storey. Mr. Hightower then presented the awards, which included the sweaters received by the Juniors. A trophy of appreciation was presented to Hightower.

The Peyton High School girls softball and basketball teams won the following trophies: third place at the county softball tournament, third place Softball League standing, second place Basketball League standing, second place county basketball tournament and third place Peyton Invitational Basketball Tournament. The seventh and eigth grade mothers, their sons and daughters served the guests, with the girls wearing their pep club uniforms. The place cards were smal banners placed in nut cups. The centerpiece which hung from the ceiling consisted of red and white crepe paper, a basketball and baseball bat.

Lana Rose Gehring, Debbie Schawe, Marylin and Sherrie Cotton attended a 4-H cooking meeting at the home of Mrs. Melvin Bailey Wednesday afternoon after school. The group made grilled cheese sandwiches and egg - celery sandwiches.

Mrs. Leroy Cotton and Terry were Wednesday evening visitors of Mrs. Marvin Jennings and family.

On the morning of Tuesday, April 13 the seniors of Peyton School took their annual sneak. At 5 a.m. they left for Denver. The seniors are Leona Scott, Bil Curns, Howard Rainbolt, Marty McClelland, and Bob Thornton. The car was furnished by Howard. Sponsor for the day-long trip was Principal Clinton Hightower. After reaching Denver the group ate breakfast and visited the State Capitol and two museums. After lunch they went to the Celebrity Sports Center where they bowled and swam the rest of the afternoon. That evening they went to a show. They returned home exhausted at two a.m. the next morning.

Mrs. Ted Pohlson, Mrs. Emil Pohlson and Carol, Mr. and Mrs. Leon Ratterree and family, Mr. and Mrs. Fred Dugan and family, Mr. and Mrs. Clyde Rainbolt and family, Carl Brauer, Mrs. Leroy Cotton and daughters and Lana Rose Gehring were among those who attended the One - Act Play Festival at Miami Friday night. The Junior High presented a comedy, "Sure As You're Born" and the Senior High School gave "Sod," a drama.

Mrs. Leroy Cotton and family and Mrs. Melvin Bailey were Saturday morning visitors of Mrs. Owen Owen and family.

Mrs. Leroy Cotton and Terry visited Mrs. Joe Davis Saturday afternoon.

Mr. and Mrs. Martin Finney of Colorado Springs were Saturday afternon visitors at the Leroy Cotton home.

Mr. and Mrs. Dewey Arfsten of Larkspur and Mrs. Ben Tamlin of Falcon were Sunday visitors of Mrs. Nelie Wray and her house guests.

Mr. and Mrs. George Doubrava of Bijou Basin, Mrs. Chet Burns and Johnny of Florissant and Mr. and Mrs. Jim Owen and sons were Saturday visitors at the home of Mrs. Nellie Wray.

Bob Arfsten visited Mrs. Nellie Wray and Mrs. Jimisen and daughter Monday afternoon.

John Arfsten was taken to a Colorado Springs hospital Friday afternoon where he is undergoing tests.

Mrs. Nellie Wray and her house guests, Mrs. Jimisen and daughter, were Friday supper guests of Tom Hiscox and family of Colorado Springs.

Mrs. Melvin Fields visited Mrs. Nellie Wray and Mrs. Jimisen and daughter Monday morning.

Mr. and Mrs. John Lough were Sunday dinner guests of Mr. and Mrs. Nap Pieper and family of Calhan, where they enjoyed a visit with Dick Jones, who had been on a business trip in the East. Dick had also visited his mother, Mrs. Amelia Jones, of Colorado Springs. Both were residents in the community a number of years ago.

Mr. and Mrs. John Lough and Mr. and Mrs. Clarence Cleese attended a Past Matrons and Past Patrons dinner at the Nap Pieper home in Calhan Saturday night.

Mr. and Mrs. Hollie Wade of Calhan were Friday dinner guests at the John Lough home.

Mr. and Mrs. John Henrie and Oto Henrie of Topeka, Kan. were Saturday morning visitors of their cousins, Jessie and Carl Washington.

Sunday visitors of Jessie and Carl Washington were their brother and his wife, Mr. and Mrs. Milton Washington of Denver.

Randy Kelly accompanied Lois Peterson to Bennett, Colorado where they spent the weekend visiting Lois' grandparents.

Mr. and Mrs. Maurice Owen of Squirrel Creek and Robert Owen, Miss. Julian and Mrs. H. C. Vete of Colorado Springs attended the sports banquet Saturday night as guests of Mr. and Mrs. Bud Ishmael and Linda.

Mrs. Clara Hamlin accompanied Mrs. Bert Hays to Denver Friday where they visited Mrs. Jim Hamlin.

Mr. and Mrs. Glen Kinnaman and family of Colorado Springs were Sunday dinner guests of Mr. and Mrs. Ben Kinnaman.

Mrs. Arnold Gehring, Tony and Jana Marie called at the Ben Kinnaman home Friday.

Mr. and Mrs. Lavern Bangert and family spent the weekend visiting Mr. and Mrs. Frank Daniels of Canon City.

Mr. and Mrs. Clarence Ferguson and daughters were Tuesday evening supper guests of Mr. and Mrs. Lavern Bangert and family.

Mrs. Leroy Cotton, Terry and Robbie visited Mrs. Sid Pack Thursday afternoon.

OAS Explained In Article by Associated Press

By THE ASSOCIATED PRESS

What is the Organization of American States which is now dealing with the crisis in the Domnican Republic?

A voluntary organization of Western Hemisphere republics, established in 1948 to deal with mutual political and economic problems.

Who are the members?

The 19 Latin-American republics and the United States. The only exceptions in the hemisphere are Cuba, which was suspended from active membership when it joined the Communist bloc; Canada, which has never sought to join; and the states of Jamaica ad Trinidad-Tobago, which have not formally applied for membership.

Where is its headquarters?

In Washington, about three blocks from the White House. Its permanent secretariat is headed by Secretary General Jose A. Mora of Uruguay.

What is the OAS Council?

It is the organization's executive body and is composed of one representative from each country, who holds the rank of ambassador. Each ambassador casts one vote. The current U.S. ambassador is veteran diplomat Ellsworth Bunker. The presidency, which rotates, is currently held by Ambassador Bunker.

What power does the OAS have?

By invoking the Inter-American Treaty of Mutual Assistance, the OAS is legally empowered to take any diplomatic initiative and even resort to force to restore peace anywhere in the Western Hemisphere.

What specific steps has the OAS Council taken recently?

Last year, it slapped strong diplomatic and economic sanctions against Fidel Castro's Cuba and warned it would be forced to use armed force if Cuba continued acts of aggression and subversion against OAS members. Earlier in the year, it mediated the dispute between the United States and Panama over the treaty governing operation of the Panama Canal.

Bullet Discovered In Back of Neck

LOUISVILLE, Ky. (AP) — Billy Joe Houston, 17, Louisville, was taken to a hospital for treatment of repeated nosebleeds.

X-Rays revealed a .22 caliber bullet near the base of his skull at the back of the neck — although the only surface wound visible was a slight nick on his nose.

Police said the bullet had entered his nostril March 15 at the home of Howard Lee Gill, 18, Louisville, during a shooting incident.

Gill was arrested on a charge of malicious shooting and wounding. Thursday his case was sent on to the Jefferson County grand jury.

Buddhist Monks Arrested in Burma

RANGOON, Burma (AP) — Burma's revolutionary government has arrested another 34 Buddhist monks accused of anti-government activities, the official paper Working People's Daily said today.

The paper said the monks and five civilians were arrested Thursday at Pakokku, 300 miles north of Rangoon.

The government, in the face of increasing unrest among young Buddhists, earlier this week arrested more than 90 monks in raids across the country.

Unrest mounted following an attempt by senior Buddhist prelates — with strong government backing — to institute reforms in the clergy.

GOREN ON BRIDGE

BY CHARLES H. GOREN
(© 1965: By The Chicago Tribune)

WEEKLY BRIDGE QUIZ

Q. 1—As South you hold:
♠ K J 8 ♡ A J 10 ◇ Q 10 9 3 ♣ J 8 6
The bidding has proceeded:

East	South	West	North
Pass	Pass	Pass	1 ◇
Pass	?		

What do you bid now?

Q. 2—As South you hold:
♠ J 4 3 ♡ K 6 ◇ K 8 5 ♣ A 8 5 4 3
The bidding has proceeded:

North	East	South	West
1 ♠	Pass	2 ♣	Pass
3 ♠	Pass	?	

What do you bid now?

Q. 3—As South you hold:
♠ A Q 8 7 5 3 ♡ A K 6 4 ◇ Q 7 ♣ 2
The bidding has proceeded:

West	North	East	South
Pass	1 ◇	Pass	1 ♠
Pass	2 ◇	Pass	3 ♡
Pass	3 NT	Pass	?

What do you bid now?

Q. 4—With a 70 part score, as South you hold:
♠ A Q 4 ♡ 7 5 3 2 ◇ A 9 8 ♣ J 9 6
The bidding has proceeded:

North	East	South	West
1 NT	Pass	Pass	2 ♣
Pass	Pass	?	

What do you bid now?

Q. 5—As South you hold:
♠ A K 9 ♡ A K 8 5 3 2 ◇ A 7 4 ♣ 10
The bidding has proceeded:

South	West	North	East
1 ♡	Pass	1 ♠	Pass
3 ♡	Pass	3 NT	Pass
?			

What do you bid now?

Q. 6—As South you hold:
♠ Q 10 3 ♡ K Q 4 2 ◇ K 9 3 ♣ K 6 2
The bidding has proceeded:

North	East	South
1 ♠	2 ◇	?

What do you bid?

Q. 7—As South you hold:
♠ A K Q J ♡ 8 4 3 ◇ 10 6 ♣ 7 5 4 2
The bidding has proceeded:

South	West	North	East
Pass	Pass	1 ♡	Pass
1 ♠	Pass	2 ♡	Pass
?			

What do you bid now?

Q. 8—As South you hold:
♠ 5 ♡ A 8 3 ◇ K 10 9 7 5 ♣ A 10 6 4
The bidding has proceeded:

North	East	South	West
1 ♠	Pass	2 ◇	Pass
3 ◇	Pass	3 NT	Pass
4 ♠	Pass	?	

What do you bid now?

[Look for answers Monday]

Ramah News

By Mrs. Pete McKay

Jules Bodhainne was taken to the hospital Thursday. He has received several blood transfusions but he is progressing satisfactorily. If he continues to improve, he will probably be released to come home on Wednesday.

Mr. and Mrs. Bernard Balcerovich and son, and Mrs. Nellie Leischuck returned late last Monday, having spent the Easter weekend in Kansas City.

The American Legion held election of officers recently. Those elected were: Andy Pasko, commander; Joe Sproch, vice commander; Leonard Hoffman, second vice commander; Don Smith, adjutant; Jim Greenwood, finance officer; and Bob Bearfoot, chaplain. The district convention will be held at Flagler on May 2.

Mr. and Mrs. John Mikita called upon Mr. and Mrs. Andy Pasko and Michael Wednesday evening.

Saturday evening guests of Mr. and Mrs. Pete McKay were Mr. and Mrs. Nick Kascak.

Mrs. Walter Pentico of Goodland, Kan., Rodney Nichols of Camp Potts, Miss., and Mr. and Mrs. Clarence Berry of Brewster, Miss. were recent guests of Mr. and Mrs. Virgil Leak.

Fred Isgar was a brief caller Saturday at the Dean Cox home.

Mr. and Mrs. Harold Zentz and Evelyn were Easter Sunday dinner guests of Maj. and Mrs. George Spaulding, Gerry and John of Colorado Springs.

Mr. and Mrs. Joe Hartman of Colorado Springs visited John Pasko Sunday evening .

Mr. and Mrs. Edward C. Jones and daughter of Denver were visiting friends in Ramah Sunday. Mr. Jones is a former teacher.

Mrs. Clarence Hendricks has been ill with flu but is feeling much better.

Mrs. Fred Isgar returned home from the hospital Tuesday.

Mr. and Mrs. Robert Kosley and Patty, Mr. and Mrs. George Gotch, Mr. and Mrs. Jim Kosley and daughter Penny Kay were dinner guests Sunday of Mr. and Mrs. Leo Kosley.

Sunday dinner guests of Mr. and Mrs. John Mikita were Mr. and Mrs. Joe Sproch and family and Mr. and Mrs. Larry Mikita and daughter Dora Lynn.

Miss Evelyn Zentz of Colorado Springs, Mr. and Mrs. Gary Bohrer and son Greg were dinner guests Monday of Mr. and Mrs. Harold Zentz.

Randy and Ronnie, sons of Mr. and Mrs. Ron Leach, were overnight guests of Mr. and Mrs. Goerge Isgar. Mr. and Mrs. Isgar spent Sunday visiting Mr. and Mrs. Isgar.

Dinner guests Sunday of Mr. and Mrs. Andrew Manyik were Mr. and Mrs. Frank Eurich and daughter, Mr. and Mrs. Ed Eurich, Mr. and Mrs. Andy Corsentino and family, all of Pueblo; Mr. and Mrs. George Manyik and daughter Helen of Colorado Springs; and Mr. and Mrs. Pete King and Gary.

Mr. and Mrs. Roy Winters visited Mrs. Gertrude Ness and family of Rush Friday.

Alfred Bodhainne of Garden City, Calif., son of Mrs. Helene Bodhainne, arrived Saturday morning for a weekend visit.

Lyle Robertson placed third in the sixth grade division of the Elbert County spelling contest.

Mr. and Mrs. Steve Cirbo Sr. accompanied their sons John and Ray to Denver Friday and were overnight guests of the John Cirbo family. After Cirbo consulted his doctor Saturday morning they called on the Steve Cirbo Jr. and Eugene Cirbo families. Their son Joe brought them home Saturday afternoon and remained over the weekend.

Mrs. O. C. Carter visited Mr. and Mrs. Dean Cox Thursday afternoon.

Jay Jackson, son of Mr. and Mrs. Jim Jackson, celebrated his fifth birthday on April 16. Joining the party were Mr. and Mrs. Claran Jackson, Mr. and Mrs. Horace Bodhainne, and Mrs. Leo Kosley.

Plans for Recreation Day to be held at the Ramah Dam on May 16 are progressing satisfactorily.

Mr. and Mrs. Joe Hartman, Mr. and Mrs. Andy Pasko and son Michael were Sunday afternoon callers upon Mr. and Mrs. Pete McKay.

Mrs. Bessie Snell, Mrs. Melissa Snell and Mrs. Myrtle Dobson made a trip to Colorado Springs Monday. Mrs. Dobson had to consult her doctor.

Mr. and Mrs. Clarence Hendricks and Mr. and Mrs. Paul Wingard were among the many attending the 25th wedding anniversary reception in Simla for Mr. and Mrs. Scott Richardson.

Dinner guests Sunday of Mr. and Mrs. Fred Isgar were Mr. and Mrs. Harold Jordan of Colol rado Springs and Mr. and Mrs. Guy Nicks of Matheson. The occasion was Isgar's birthday.

Alfred Bodhainne of Garden City, Calif., visited Mr. and Mrs. Leo Kosley Sunday afternoon.

Callers upon Mr. and Mrs. Lee Pearson and family Saturday were Mr. and Mrs. C. A. Pearson, Grandma Smith and Robert Pearson, all of Denver.

Mr. and Mrs. Pete King were visited by Mrs. Josephine Risco of Fullerton, Calif., Sunday evening.

Mr. and Mrs. Roy Winters spent Saturday in Colorado Springs.

John Sakala was a late Saturday afternoon visitor of Mr. and Mrs. Steve Cirbo, Joe and Chuck.

Mr. and Mrs. Harold Zentz, Mr. and Mrs. Gary Bohrer and son Greg visited Mr. and Mrs. Lonny Hess south of Limon Sunday afternoon.

Recent visitors of Mr. and Mrs. O. C. Carter were Mrs. Ed Johnston and Judy of Omaha, Neb.

Mr. and Mrs. Frank Malloy of Simla visited Mr. and Mrs. Dean Cox Saturday afternoon.

Mr. and Mrs. Joe Timora of Colorado Springs, Mrs. Helen Kemmock, Andy Eurich, Mike and George Weurich spent Sunday dinner together at the George Eurich farm.

Mrs. Pete McKay was a brief visitor of Mr. and Mrs. Glen Nichols of Simla Wednesday afternoon.

Mr. and Mrs. Norman Brooks and Dave of Long View, Tex., were overnight guests of Mr. and Mrs. Fred Isgar Sunday.

Mr. and Mrs. Donald Bruns and Billy of Colorado Springs were dinner guests Sunday of Mrs. Anna Stanovich and Matt Hyrvko.

Mr. and Mrs. Dean Cox visited Mrs. George Blehm Friday evening.

"The first treatment will make you a little sore."

Mutual Funds

NEW YORK (AP)—The following bid and asked quotations, supplied by the National Association of Securities Dealers, Inc., do not represent actual transactions but are the range within which these securities could have been sold (bid) or bought (asked):

	Bid	Ask
Aberdeen	2.78	3.04
Advise Fd	8.43	8.26
Affil Fd	9.29	10.04
Am Bas	4.27	4.63
Am Grth	7.48	8.09
Am Inv	23.00	23.00
Am Mut	10.71	11.70
Asso Fd	1.77	1.94
Assn InFd	6.81	6.95
Atom Ph	583	659
xe Houghton		
Fund A	6.64	7.22
Fund B	10.23	11.12
Stock	5.04	5.51
Sci Elec	14.36	15.61
Blue Rid	11.23	14.86
Bondstk	5.72	6.25
Bost Fd	10.63	11.62
Broad St	16.54	17.88
Bullock	13.59	17.00
Can Gen	21.92	23.97
Cdn Fd	20.48	22.16
Capit Inc	11.67	12.78
Capit Shr	9.46	10.36
Cent Shr	14.84	16.22
Channing Funds:		
Balan	13.77	15.05
Com Stk	2.13	2.32
Grwth	13.08	14.30
Incom	8.68	9.49
Intl	10.22	11.17
Special	2.11	2.31
Chase Fd	8.16	8.92
Chem Fd	15.05	16.57
Cst Sec	1.63	
Comm Fd	13.50	14.75
Colon Gth	14.19	15.51
ComSt Bd	8.24	8.96
Commonwith Fds:		
Incom	10.63	11.62
Int Gen	11.26	12.31
Invest	10.85	11.86
Stock	9.73	10.63
ComTr AB	1.79	
ComTr CD	1.78	
Comp Bd	9.94	10.80
Comp Fd	9.96	10.83
Concord	14.19	14.19
Cons Inv	11.23	12.00
Consm Inv	3.86	4.22
Conv Sec	8.58	9.38
Crown W	6.43	7.58
deVegh M	64.64	64.64
Decat Inc	12.20	13.44
Dela Fd	13.73	15.01
Diver Gr	11.09	12.15
Diver Inv	9.87	10.82
Divid Shr	3.81	4.29
DowTh In	6.07	6.56
Dreyfus	22.27	24.31
Eatn Bal	13.51	14.60
Eatn Stk	16.58	17.91
Energy	24.56	24.56
Equity	10.91	11.31
Fed Grth	12.40	13.56
Fid Can	12.97	14.10
Fid Fund	18.66	20.17
Fid Trnd	21.46	23.33
Fid Mut	10.17	11.11
F I F	3.35	3.86
Fla Grth	6.79	7.42
Fla Mut	2.62	2.86
Fnd Lf	7.64	8.35
Fnd Mut	8.24	9.01
Foursqr	11.18	12.22
Franklin Custdn:		
Com Stk	7.39	8.12
Incorbe	3.42	3.76
Pf Stk	2.83	3.11
Util	8.84	9.72
Fund Am	8.58	9.33
Fund Inv	11.85	12.99
Gen Inves	7.40	8.04
Group Sec:		
Aero Sci	7.88	8.64
Com St	15.58	17.05
Ful Ad	10.88	11.92
Grth Ind	20.91	21.54
Guardn	26.44	26.44
Ham bda	5.79	6.32
Imp Cap	9.97	10.51
Imp Fd	4.50	4.89
Inc Fnd	2.63	2.88
Inc Bost	8.55	9.34
Ins Bk Stk	7.27	7.94
Int Resour	5.04	5.51
Inves Bos	13.92	15.21
Invest Group:		
Mut	12.58	13.68
Stock	21.79	23.69
Select	10.44	11.23
Var Pay	7.99	8.68
Interc	6.72	7.27
Inv Resh	11.71	12.80
Istel Fd	38.61	39.38
Johnstn	16.18	16.18
Keystone Funds:		
Cus B1	24.71	25.79
Cus B2	24.67	26.91
Cus B3	18.13	19.78
Cus B4	11.22	12.24
Cus K1	10.05	10.97
Cus K2	6.35	6.94
Cus S1	27.28	29.76
Cus S2	15.04	16.41
Cus S3	18.99	20.72
Cus S4	5.62	6.35
Int Fd	15.58	16.86
Knickerb	7.26	8.07
Knick Gth	8.03	8.80
Lazard	18.37	18.62
Lexingt	11.09	12.12
Life Inv	9.45	10.33
Life Stk	7.23	7.88
Loom Can	33.64	33.64
Loom Say	17.11	17.11
Mass Gth	9.89	10.81
Mass Tr	17.80	19.35
Mass Life	12.60	13.77
Mort Gth	7.66	8.39
Morton Inc	4.40	4.82
Moroth Ins	8.85	9.70
MIF Fd	18.20	19.68
MIF Gth	5.59	6.04
Mut Inves	10.95	12.01
Mut Shrs	16.12	16.12
Mut Trust	2.98	3.64
Nat WSec	12.23	13.24
Nat Inves	Unavail	
Nat Ser Ser:		
Balan	13.23	14.46
Bond	6.66	7.28
Dyid	4.95	5.41
Pf Stk	7.60	8.31
Iscom	6.44	7.04
Stock	9.08	9.92
Grwth	9.22	10.19
Nat West	9.41	10.31
New Eng	11.70	12.65
New Hor	11.09	11.20
Noreast	19.13	19.15
One WmS	15.03	15.03
Oppen Fd	19.56	21.38
Penn Sq	22.00	22.00
Peoples	9.48	10.39
Phila Fd	13.88	15.21
Pine St	12.98	12.98
Pioneer	10.89	11.90
Price TR	19.36	19.36
Providnt	4.83	5.28
Puritan	10.42	11.26
Putnam Group:		
Geo Put	16.51	18.04
Incp Inc	10.06	10.99
Incrp Inv	7.81	8.54
Put Grt	10.78	11.78
Qtly Dist	7.95	8.69
Rep Tech	4.82	5.27
Resch Inv	14.01	15.31
Revere	12.43	13.51
Scudder Funds:		
Bal	20.89	20.89
Com St	12.68	12.68
Intl Inv	16.24	16.49
Ser Equity	7.52	8.20
Selec Am	11.19	12.11
Shrhold	11.74	12.83
Shrs Am	18.20	19.84
Sw Inves	9.64	10.42
Sover Inv	17.46	19.11
State St	44.77	45.77
Stein Roe Funds:		
Bal	41.67	41.67
Stock	38.83	38.83
Intl	17.36	17.36
Sterl Inv	Unavail	
Telev Ed	8.90	9.70
Tenyr Gt	14.04	15.34
Texas Fd	12.95	15.25
TwenC Gth	5.11	5.58
TwenC Inc	5.58	6.10
United Funds:		
Accm	17.65	19.29
Incom	14.57	15.92
Scien	8.46	9.25
UnFd Can	15.78	6.72
Value Line Funds:		
Val Line	6.78	7.43
Income	6.06	6.64
Spcl Sit	Unavail	
Vanard	5.31	5.80
Wall St In	11.14	12.17
Wash Mu	12.53	13.69
Well Fd	15.49	16.88
West Ind	6.41	7.01
Whitehll	14.63	15.82
Windsr Fd	17.18	18.67
Winfield	8.63	9.43
Wiscon	7.61	8.32

Dividends Declared

	Amount	Pr-ried	Stk. of Record	Pay-able
INCREASED				
Clark Equip	.45		5-17	6-10
Coio Mild&Elev	.30		5-14	6-1
Food Mart	.20		5-10	5-25
Ind Pub Svc	.40		5-14	6-1
Modine Mfg	.40		6-1	6-21
EXTRA				
Modine Mfg	.25		6-1	6-11
INITIAL				
Peoples Drug new	.275		6-1	6-28
Revco DS Inc	.10		6-2	6-23
Winchell DonutH p	.04		5-1	5-15
STOCK				
Irwin, Richard D (x)			5-10	5-24
(x)-Three for two split.				
Revco DS Inc	2pc		6-2	6-23
REGULAR				
Am Heritage Pub	.08	Q	5-26	6-10
Atico Financial	.075	Q	6-11	6-25
Bankers & Ship Ins	.65	Q	5-10	5-21
Black Hills Pw&Lt	.49	Q	5-17	6-1
Budd Co	.15	Q	5-18	6-7
Budd Co pr pf	1.25	Q	5-18	6-1
Burndy Cp	.15	Q	5-7	5-18
Champion Papere	.30	Q	5-10	6-15
Champion Pap pf	1.125	Q	6-1	7-1
Gorham Corp	.30	Q	6-1	6-15
Hudson National	.175	Q	5-14	5-28
Lacledc Stl	1.50	Q	5-10	5-15
Ling Tem Vought	.125	Q	6-1	6-24
Mead Johnson	.12	Q	6-10	7-
Moore, E R	.10	Q	6-1	6-18
Oneida Ltd	.20	Q	5-28	6-15
Pac Insur NY	.65	Q	5-10	5-21
Tropical Gas	.20	Q	6-8	6-15
UARCO Inc	.30	Q	5-14	5-25
Westn Pow&Gas	.30	Q	5-17	6-7
Wiley John&Sons	.15	S	6-2	6-28

Princess Grace Given Woman of Year Award

PHILADELPHIA (AP) — Princess Grace of Monaco has received the woman of the year award from the Philadelphia Council of the Ladies Auxiliary of the Jewish War Veterans in recognition of her work with children.

The presentation to the princess, the former American movie star Grace Kelly of Philadelphia, was made Thursday night at a dinner dance.

Princess Grace flew to Philadelphia to attend the wedding of her eldest niece today.

HARDIN TO TALK

NEW YORK (UPI)—Former Navy head Coach Wayne Hardin has been added to the team of telecasters that will be behind the microphones this fall covering National Football League games. Hardin will assist on the Baltimore Colt broadcasts.

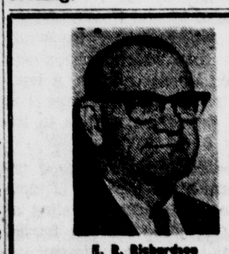

E. R. Richardson

E. R. RICHARDSON
& ASSOCIATES
Business Consultants
Developers
of
Good Public Relations
634-4739 1504 N. Nevada

Kmart

SPRING CLEARANCE SALE

TODAY & SUNDAY

save up to 50% AND MORE

CLOSE-OUT . . . DISPLAY MODELS
DEMONSTRATORS

Irons, Mixers, Toasters, Can Openers, Grills, Blenders, Hair Dryers, Knife Sharpeners, Clocks, Coffee Makers, Frypans . . . and more

Choose from the most famous brand names!

Many items still in the original cartons . . .

QUANTITES LIMITED!

"CHARGE IT AT K-MART"

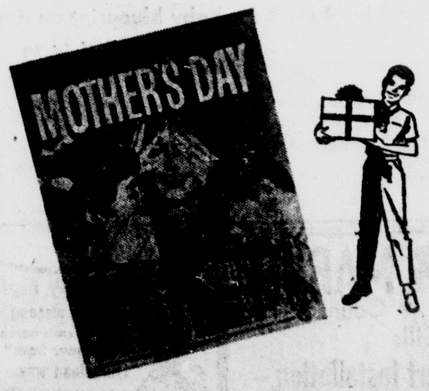

Buy now and save on Mother's Day Presents . . .

OPEN TODAY
10 a.m. to 10 p.m.
SUNDAY:
12 Noon to
7 p.m.

2520 AIRPORT ROAD K-MART PLAZA

City Building Permits

F. L. Davis, 635-627 E. Pikes Peak Ave., masonry garage, $10,000.
John D. Kelly, 3255 W. Colorado Ave., masonry steel barber shop, $6,000; 3120 W. Colorado Ave., masonry bakery building, $7,000.
Gaskin Sewers Construction, 635-627 N. Nevada Ave., office building, $25,000.
Thomas N. Craft, 618 E. Caramillo St., frame dwelling, $8,330.
Park Hill Corp., 2306 E. Bijou St., frame dwelling, $10,000; 47 S. Dunsmere Ave., frame dwelling, $10,000.
Vrooman Homes, 4235 N. Chetnut St., frame dwelling, $12,760.
Investors Construction, 2121 E. St. Vrain St., alteration to unit apartment, $6,000; 3209 Meadowland St., frame dwelling, $12,500.
STOUT Bill Homes, 6317 Half Moon Dr., frame and brick veneer dwelling, $12,900.
Triple V Construction, 4185 Maxwell Rd., frame dwelling, $13,500; 4022 Wake Dr., frame dwelling, $16,000; 4104 Maxwell Rd., brick veneer dwelling, $11,700; 4027 Maxwell Rd., frame dwelling, $14,000; 4108 Bent Dr., frame dwelling, $14,000; 4431 E. San Miguel St., frame dwelling, $13,500.
L. L. Free, 1348 Saratoga Dr., frame dwelling, $15,000.
Bevans Construction, 119 N. Hayman St., brick veneer dwelling, $13,500.
El Paso Homes, 923 Kingsley Dr., frame dwelling, $9,068; 3220 Mission St., frame dwelling, $9,068; 914 Holmes Dr., frame dwelling, $10,140; 4905 S. Loring Circle, frame dwelling, $11,550.
Hamilton Enterprises, Inc., 4110 Garrett Place, frame and brick veneer dwelling, $10,600; 23 N. Chelton Rd., frame dwelling, $7,600; 2626 Brentwood Terrace, frame dwelling, $10,600.
W. M. Metzler, 2706 Logan Circle, frame dwelling, $20,000.
Geo Graham Construction, 915 Maxwell Lane, brick veneer dwelling, $11,700.
George C. Toepfer, 700 S. 8th St., metal building, $4,500.
Wrichfield Homes, 1352 Saratoga Dr., frame dwelling, $10,000.
Shepard Homes, 1322 Saratoga Dr., frame dwelling, $13,500.
Smartt Construction, 3120 Leslie Dr., frame and brick veneer dwelling, $19,788.
J. R. Fowler, 4327 San Miguel St., frame dwelling, $15,000.
Guinn Construction Co., 18 S. Chelton Rd., brick veneer dwelling, $11,600; 117 S. Claremont St., brick veneer dwelling, $13,700.
J. E. Lee, 3660 Truman Dr., frame dwelling, $13,400.
Allied Builders, 1344 Saratoga Dr., frame dwelling, $16,000.
John Wilhelm, 1013 Panorama Dr., brick veneer dwelling, $16,000.
Oscar Lind, 3226 Austin Dr., brick veneer dwelling, $24,790.
American Builders, 1836 Del Mar, frame dwelling, $11,700; 1832 Del Mar Rd., frame dwelling, $18,350; 1828 Del Mar Rd., frame dwelling, $9,950; 1814 Del Mar Rd., frame dwelling, $9,080; 1810 Del Mar Rd., frame dwelling, $9,950.

County Permits

Issued by County Building Inspector

Advance Neon, 3 W. Las Vegas, sign (self), $200.
Mary L. Biskupiak, 614 E. St. Elmo, patio (self), $175.
R. J. Danielson, 523 Rosemont dr., patio cover (self), $125.
Joseph Bordenelli, 415 W. Cheyenne Rd., porch cover (S&S Const.), $500.
Ernest R. Tucker, 4 Circle C Road, detached garage (self), $150.
Clarence L. Golden, 38 North Holmes Rd., barn (self), $35.
Gloria P. Boyd, 215 W. Ramona Ave., frame dwl. & carport (self), $7,500.
Jesse Butler, 629 Prairie Rd., frame addn & garage (self), $1,000.
George Grenier, 3rd St. & Pennsylvania, frame 4-plex (J. O. Belt), $15,000.
Steywood Homes, Inc., 103 Chamberlin Dr., frame dwelling (self), $19,000.
Widefield Homes, 121 Kilgore, brick dwelling (self) $10,200; 124 Kilgore, brick dwelling (self), $10,200; 124 Kilgore, brick dwelling (self), $9,500; 122 Kilgore, brick dwelling (self), $12,000; 133 Kilgore, brick dwelling (self), $9,500; 130 Kilgore, brick dwelling (self), $12,000; 51 North Albion brick dwelling (self), $12,000; 74 Watson, brick dwelling (self), $9,500; 41 North Belmont, brick dwelling (self), $9,500.
Joseph E. Lee, 3660 Truman Dr., frame dwelling (self), $11,000.
James Brady, 70 Marland Rd., storage shed (self), $356.
Crandell & Hammitt, 1272 Maxwell, frame dwelling (self), $9,000.
Hamilton Enterprises, 4110 Garrett Pl., frame dwelling (self), $10,600.
Truman Hermanson, 3710 St. Charles St., frame dwelling (self), $16,000.
Robert R. Jardon, 9015 No. Yuma, move on dwl (self), $1,000.
Larry Cowan, 3111 Stone Ave., gasoline pump (self), $1,600.
Elmer Krein Bring, 2215 E. Willamette, move on trailer (self), $6,000.
Robert D. Road, 1111 Claiborne Rd., move on trailer, storage shed and patio cover (self), $8,250.
Gerald D. Pitmore, 1906 So. Franklin, addn. to grg., den & patio (self), $3,500.
Fred D. Walton, Pike View Road, 2 kennels (Everett Lbr. Co.), $6,000.
Don L. Wilson, 1106 Claiborne Rd., move on trailer (self), $5,700.
Doris V. Alkire, 724 Hackberrry Dr., storage shed (self), $25.
Cheyenne Mtn. Homes, 2542 Scorpio Dr., frame dwelling (self), $22,000.
Sigurd Aalbo, Prince Drive, frame dwelling (self), $15,000.
Dr. Garv Stehl, 1113 Milky Way, patio cover (Kemper Const.), $950.
Joseph K. Branscomb, 1119 Claiborne Rd., move on trailer (self), $7,500.
Shepard Style Homes, 12 Heather Dr., frame dwelling (self), $15,000.
Scott Oil Co, Highway 85-87, gasoline pump island (self), $50.
Jack L. Doutt, 1016 Montrose Ave., frame garage (self), $1,500.
Eddie Kahler, Jr., 1018 Montrose Ave., storage shed (self), $50.
Andrew Arson, 1902 S. Prospect, tool shed (self), $50.
George M. Sherman, 1009 Templeton Gap Rd., frame dwelling (self), $17,000.
Cimino Sign Co., 416 S. 8th St., sign (self), $250.
Donald F. Grant, 900 Grashio Dr., frame dwelling (Grizzle Const.), $26,000.
H. B. Bolas, 2428 Astron Dr., frame dwelling (self), $12,500.
Steven L. Smith, 1910 S. Cedar Ave., detached garage (self), $1,000.

RENEWING PLYWOOD DOORS

Plywood checks when it is exposed to moisture. To fill the cracks, the National Paint, Varnish and Lacquer Association suggests plastic wood or a good grade of filler colored to match. After cracks have been filled, they should be sanded smooth and at least two coats of varnish applied. Be sure the top of the doors are well sealed, too.

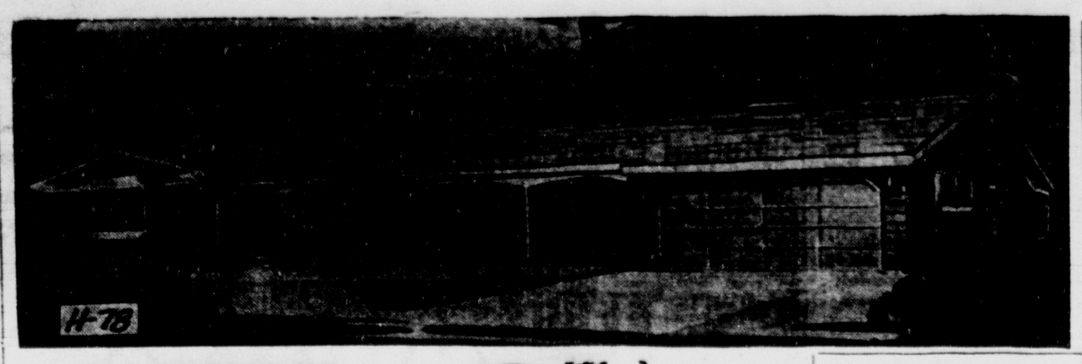

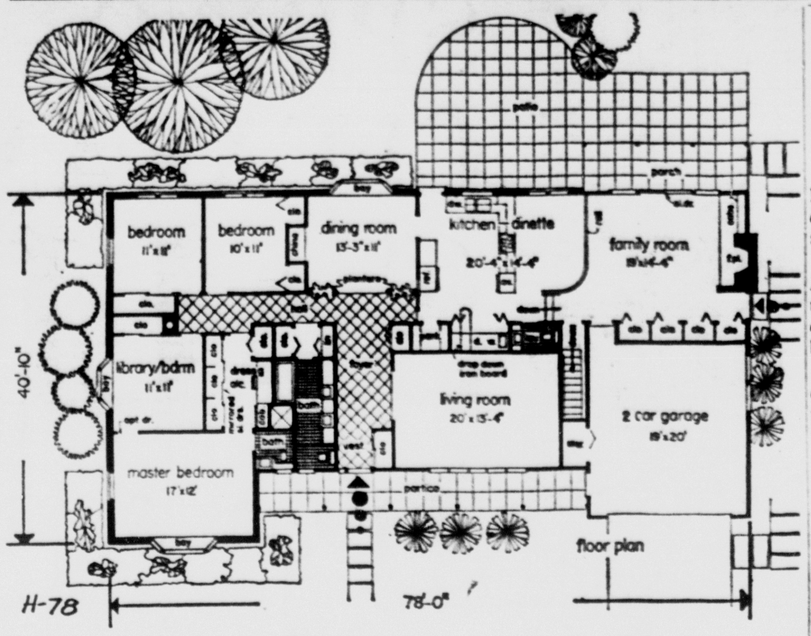

* * *

Smooth Traffic In Traditional Ranch Home

By ANDY LANG

There are times when the word "circulation," in connection with the interior layout of a house, may appear to be overworked. And occasionally it actually is. But good circulation has become so integral a part of modern design that it cannot be overlooked, repetitious though the term may be.

Many of us live in homes where the circulation, or traffic pattern, obviously received only minor or no attention in the drawing up of the original design. This is especially true in older homes, where the living room so often is a kind of thoroughfare for the movement of people in and out of the house.

Architects these days are conscious of the necessity of easing the homemaker's maintenance tasks by the creation of a good traffic pattern. The latest House of the Week is a good example. It is a large, traditionally-styled ranch, attractive and comfortable but, above all, highly convenient in layout.

The entrance vestibule in Design H-78 precedes the very sizable and gracious reception foyer, which architect Samuel Paul has made the true circulation hub of the house. Immediately adjoining in the foyer is a spacious, formal living room. At its rear, the foyer merges into a transverse hall which leads on one side to three bedrooms, a library and two baths, and on the other side to the kitchen, service and informal areas.

Rather than enclose this circulation area within walls, it has been designed so that it opens to some of the rooms that it adjoins. Take the dining room, for instance, which lies at the foot of the foyer. Two posts, with low walls and planters, serve to separate this room from the foyer yet keep the space open so that there is a long vista from the front door. The dining room is further enhanced by a projecting bay window and a built-in area for a china cabinet.

This trick of opening the circulation center to the rooms it serves, and thus avoiding dark hallways, also has been observed in the kitchen and family rooms. Although the hallway formally ends at the sliding door to the kitchen, it continues in effect through the kitchen and along one wall of the family room, out to the side entrance door. Along this service corridor are a walk-in pantry, a recessed laundry with built-in ironing board, a lavatory, the basement entrance and inside garage entrance, and a world of storage space.

The kitchen itself is a model of convenience. Note the extra rear door for ease in serving the family or guests on the patio. The adjoining informal dinette is large enough to accommodate a full-sized dining table if need be, yet is close to the coffee pot on the stove. Down two steps and separated from the dinette via a rail is a large family room featuring a cathedral ceiling and a window wall with a sliding glass door to the covered rear porch. Highlight of the family room is the brick fireplace with adjoining cabinets and shelving.

Back in the bedroom wing there are many features of note. The main bathroom is preceded by an alcove which contains the linen closet on one side and an extra hall closet on the other. The master bedroom is preceded by a dressing suite with a mirrored wardrobe wall, a closet, a dressing table and a built-in dressing cabinet. The bedroom itself has a large bay window.

Between the master bedroom at the front and the two bedrooms at the rear is a fourth room, which would make an ideal library but could be used as an extra bedroom if desired. An optional connecting door to the master bedroom permits wide flexibility in the use of this room.

To a family with a plot which can handle a house whose overall dimensions are 78' by 40' 10", design H-78 gives it everything needed for pleasant living.

H-78 STATISTICS

Design H-78 has a living room, dining room, kitchen, dinette, family room, three bedrooms, a library (or fourth bedroom), a dressing alcove, two bathrooms, a lavatory, patio, porch and a two-car garage. The habitable area totals 2241 square feet. The over-all dimensions are 78' by 40' 10". The plans include a basement.

* * *

Moving Can Be Happier Time For Children

Don't forget the children when moving to a new home!

No, there's little chance you'll leave them behind, but in the hectic period of preparation prior to the move, too often the misgivings of the younger fry about the move and their unhappiness about being uprooted are overlooked.

Otis, B. Burnham, a moving specialist, passes along some tipes on making the transition from one home to another easier for children. He reminds parents that children are much more conservative in their reactions to new situations than adults.

First, Burnham says, notify your children early about the move. It should be treated not as a rude awakening, but as anticipated fun and a trip to new world of happy delights.

Next, count the children in when planning the move and explain the reasons for the move patiently.

Make sure you notify your children's teachers about the move and get transcripts of their school records, their medical records and, if the move takes place during a school year, a summary of work done during the year so far. This will make the first days in the new school go more smoothly.

On moving days, have the younger chilren taken care of by a relative or close friend. Have the older children help you with the packing beforehand, especially their own belongings.

In your new home, encourage children to bring their newly-made friends home with them even if things are not yet in good order.

Finally, Burnham, says, parents should make sure that their own attitude towards the move, spoken and unspoken is a positive one.

A study by the National Institute of Mental Health of families who moved frequently found that where unhappiness existed among children, it tended to reflect the misgivings of at least one of the parents to the move.

Where parents expressed enjoyment at the prospect of moving to new places, traveling or changing jobs, children tended to make a good adjustment.

NEAT DEFINITION

Builders use the word "neat" to describe a material undiluted or unmixed with other materials. For example, in the installation of ceramic tile, the Portland cement is said to be "neat" when used without sand or other additives.

Mattresses Need Spring Cleaning too

High on your spring cleaning list should be a thorough once-over for every mattress and box spring in the house.

That's the word from Spring Air Mattress Co. Denver, manufacturer of the Back Supporter innerspring and foam rubber mattresses.

Even though they're protected by linens and blankets, beds may become soiled and dusty through the winter months.

So it's important to give each bed special attention at least once a year, in the spring.

Here's the recommended procedure:

1. Strip off all coverings, including the mattress pad, and open a window to let in plenty of fresh air.

2. With the uprolstery tool of your vacuum cleaner, go over all surfaces of both spring and mattress to pull out loose soil and fluff the "innards." If you don't have the necessary tool, use a whisk broom.

3. If ticking is soiled, clean it with dry suds from a rich solution of mild soap or detergent and lukewarm water. suds, to avoid getting the mattress wet. Rinse suds away with a sponge wrung out in clear water. Let one side dry thoroughly before cleaning the other.

(You may be able to hasten drying by using a fan, the blower attachment of your vacuum cleaner, or even a hair dryer.)

4. Be sure the mattress pad is clean before putting it back on the bed. It's a good idea to launder mattress pads every other month during the winter, and once a month during summer because of the perspiration the pad absorbs.

Faithful use of a mattress pad can save you many mattress cleaning worries. The pad's major purpose is to absorb the half - pint of moisture the average person's body produces during a night's sleep. If there's no pad, this moisture goes directly into the mattress and ruins it.

Spring cleaning also offers a good opportunity to check on the general condition of each mattress and spring. If there are gaps in the stitching, missing tufts or noticable low spots in the surface, it may be time to think of replacements for greater sleeping comfort.

"Sags are most likely to develop through the center one-third of an older mattress," the Spring Air executive explained, "since this is where the heaviest part of the body rests."

That's why the company emphasizes the special "Health Center" construction in both foam and innerspring Back Supporter mattresses. It provides additional support in the shoulder - to - knee area where 70 per cent of the sleeper's weight rests.

SAND BEFORE Re-PAINTING

Shaded areas, such as under the eaves, do not get sun and fail to lose their gloss. These areas should be sanded before repainting to avoid peeling.

New Varnish Protects Flat Painted Areas

If you have coated a dresser, table, bookcase, or wooden chair with flat paint to match or contrast with a room's wall paint, the horizontal surface must be protected from dustfall and from the soiling that comes with handling.

The customer services division of Armstrong Paints recommends covering such surfaces with a thin coat of a new, extremely hard polyeurathane flat varnish (Armstrong formula 960-V).

The flat variety will not shine like a gloss varnish, but both types will resist fruit acids, alkalis, household vinegar, alcohol, grease, oil, heat, cold, ammonia, soap, and detergents. They will wipe clean with a damp cloth. Because they are clear, the change or loss of color is imperceptible.

Repeated washing of either latex or oil based flat paint would tend to erode the surface, an Armstrong spokesman pointed out.

The polyeurathane gloss varnish can be used on floors, marine hulls, decks, bar tops, and other wood surfaces on which an extremely durable shiny finish is desired.

Both the gloss and flat types act as their own sealer and no primer is required. They set dust - free in about 30 minutes.

Home Workshop

By Ruth Wyeth Spears

PATTERN 433

* * *

A handsome cage for parrakeets or other birds is fascinating to make and adds a decorative note to any room. The model shown is 24 inches long & about 22 high. Pattern 433 lists materials and shows construction. This pattern is 35 cents. It also is one of four patterns in the Indoor - Outdoor Assortment Packet No. 63 for $1.

Gazette Telegraph Pattern Dept. Bedford Hills, New York.

PATTERN 468

* * *

Hexagonal houses for birds are simple to make with Pattern 468. So, show your skill with either the one or the two story model. Your neighbors will admire them and the birds will love their comfortable new quarters. Price of pattern is 35 cents. It also is included in Bird House Packet N. 75 which gives complete directions for many other novel types—all for $1.

Gazette Telegraph Pattern Dept. Bedford Hills, New York.

FOR HARDIER HEARTS

Some people literally owe their lives to asbestos.

This material, a principal component of mineral fiber house siding and automobile brake linings, is now being used in heart surgery.

In an operation on persons afflicted with artery diseases, powdered asbestos is sprinkled on the heart to create inflammation which will help the heart grow new blood vessels.

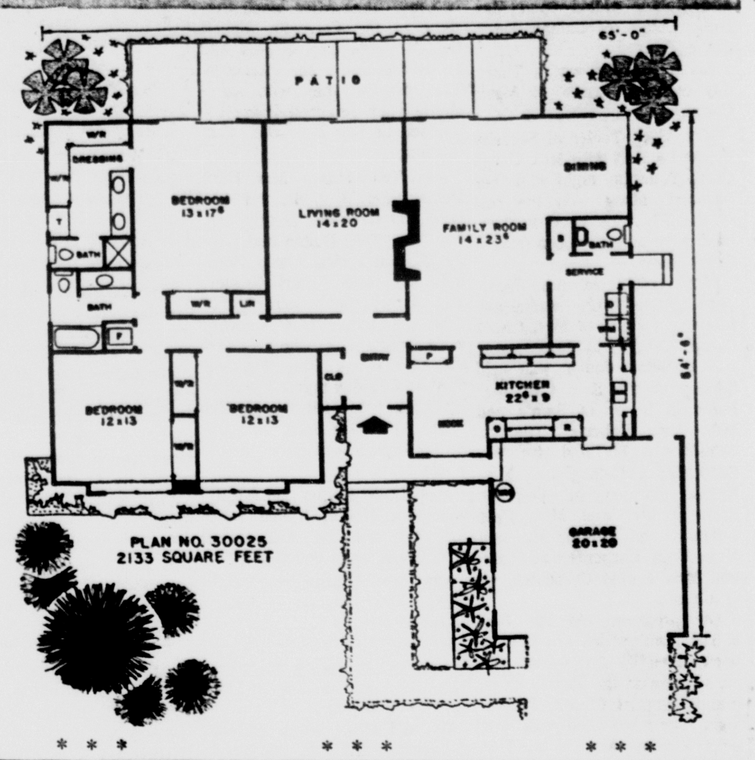

* * *

House Plans You Can Buy

By Hiawatha Estes, AIBD

Every room in this ranch-style home is large, but for all its size, it's designed to get the most for the money.

Behind the beautiful exterior are the multiple values inherent in the up - to - date layout of the plan. These include many extra little touches and refinements that make for gacious living and hospitality.

If there is an exciting view toward the rear of your lot, you, of course, will want a home that will make the most of it and this could be the right design. Sliding glass doors open to the long patio from the master bedroom, living room and family room — all the main rooms of the house. There's complete privacy here for all kinds of informal living. The easy access to the patio guarantees that this "outdoor living room" will be used much more than most patios.

An exceptionally wide guest closet opens to the spacious entry. From this entry and the short hall, all rooms are easy accessible. Even from the rear entry and service area, there is access to either the kitchen or the family room.

The roomy kitchen was planned for family living. Only cabinets separate a portion of this generous size room from the family room. Doo s leading from the room have been located so as a maximum of wall space is still available and to eliminate any corner cabinets. A large amount of cabinet space plus a long pantry will guarantee there will never be a lack of storage space in this kitchen. Note the eating nook in the kitchen and the dining ell off the family room.

For more privacy, none of the bedrooms have a common wall. All of the bedrooms are of unusual size, the master bedroom being as large as the living room in some plans. The private master bath backs up to the family bath. Another bath is at the opposite side of the house where it is convenient to the family room, kitchen and rear yard. Such a location is not only convenient but saves much foot traffic through the house.

Although the furnace is located in a closet off the family bath, it could be placed in the garage if one preferred to utilize the closet in some other manner. Doors open from the garage to the rear yard, kitchen and to the roofed front porch which leads to the entry. The attractive home - life atmosphere created by the appealing exterior design offers a warm welcome to both family and guests.

Complete wo king drawings for this plan can be purchased at a cost of $8.50 for the first set and $5.00 for each additional set when ordered at the same time. This plan will be available at these prices until May 17, 1965. Please allow two to three weeks for delivery. The following home plan tooks are also available: Homes by Hiawatha - $1; Hallmark Homes-$1; Town & Country Homes-$1; Homes Fo Living - $1; Distinctive Homes - $1; Ranch & Modern Homes - $2. All books-a $7 value - only $5. Send all to: Hiawatha Estes, PO. Box 404-K. Northridge, Calif.

OLD AND NEW

One of the paradoxes of construction is the frequent combination of relics of ancient history with the latest findings from the chemist's laboratory. An example is ceramic tile and liquid epoxy resins. Ceramic tile made its appearance at least 7,000 years ago. Epoxy resins first were used to replace rivets in some aircraft manufacturing only a few years ago and now have turned up in building in such applications as stain-resistant materials for installing ceramic tiles.

CLEAN BRUSHES IMMEDIATELY

The quick - drying feature of modern latex paints makes it necessary to clean brushes and tools immediately after use. If you have splattered some of the paint, wipe it off immediately with a damp cloth.

People of India were first to use the so-called Arabic, or Hindu-Arabic numerals in which we write numbers today.

Good News In Store for Snow Haters

It's been a pretty wild winter in most parts of the country. Lots of snow. How about that snow - shoveling routine — was it as much fun as ever?

This may be rubbing it in a bit, but nonetheless a timely reminder that, for folks that don't fancy hacking away at walks and drives in arctic weather, now's the time to do something about it. And that something done now will spare you aggravation and a sore back next winter — and all the winters that follow!

A hydronic snow - melting system, reports the Plumbing-Heating - Cooling Information Bureau, completely clears the average driveway and sidewalks at an operating cost of around $20 for an entire winter.

Here's how it works. Piping is installed in the concrete or asphalt. Its ends terminate inside the home at the same boiler used for indoor heating. A small pump circulates a heated water and anti - freeze solution through the network of pipes to quickly melt any accumulation of ice, snow or slush.

The painless result is a safe walkway and driveway for your family and friends with no more exertion for you than the pressing of a button. Rugs and floors in the house stay cleaner, too, and get less wear. Slushy shoes alone cause a big headache for the housekeeper — harsh cinders and snow - melting chemicals are deadly to floors and floor coverings.

So, now that your back is finally recovering from the strain of the winter just past, why not make plans with a reputable plumbing contractor to avoid the problem next year — with hydronic snow-melting.

FOR HEATING and SHEET METAL WORK it's DON ESCH
522 South Tejon
Phone 634-3753

HOW TO BUILD, BUY OR SELL YOUR HOME
Full study plan information on this architect-designed House of the Week is included in a 50-cent baby blueprint. With it in hand you can obtain a contractor's estimate.
ORDER FROM GAZETTE TELEGRAPH
Enclosed is 50 cents for baby blueprint on design H-78 ( )
Name .....
Street .....
City ..... State .....

CERAMIC TILE & MARBLE
• Baths • Wall • Floors • Counter Tops • Window Sills
Remodeling Specialists FREE Estimates
-- Expert Installation -- Quality Material
Call today...
D'AGOSTO TILE & MARBLE

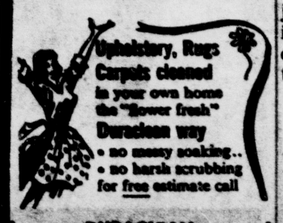
Upholstery, Rugs Carpets cleaned in your own home the "flower fresh" Duraclean way
• no messy soaking..
• no harsh scrubbing
for free estimate call
DURACLEAN of Pikes Peak
Phone 635-6505

HOME WORKSHOP
BUFFET SNACK TRAYS
GET SCRAP MATERIAL FROM KITCHEN CABINET CONTRACTORS
CUT 2½" DIAM. HOLE
16" 10"
1"x ¾" COVE MOLDING
PLASTIC LAMINATED COUNTER TOP MATERIAL IN CONTRASTING COLORS
¼" PLYWOOD
TACK & GLUE ½"x ⅜" STRIP TO BOTTOM OF FRAME
CLIP AND SAVE

ELECTRIC MOTORS
Sales and Service
Rewind — Bearings
KISTLER ELECTRIC CO.
520 East Colo.
632-7671

Wall-To-Wall CARPETING
FLOOR CRAFT
633-7724 2031 W. Colo

FEATURING...
AMERICAN-Standard
Winter Air-Conditioning
By Expert Comfort Craftsman!
CROY BROS.
HEATING & AIR CONDITIONING, INC.
Phone 632-6202 — 104 So. Chestnut

Palmer Lake Area

By
Marian McIntyre McDonough
481-2323

Among the new books which have been received recently at the Palmer Lake Community Library are: "The Art of Home Landscaping," "The Celebrated Jumping Frog of Calaveras County," "One Act Trips Abroad," "Marjorie Morning Star," "Banner by the Wayside," "Foxes of Harrow," "Colorado Midland," "A Fair Wind Home," "Great American Cattle Trails," "From the Pecos to the Powder River," "Down the Colorado," "Don't Stop the Carnival," "The Art of Creative Writing," "Fiction Techniques that Sell."

Juvenile Books are: "Lion Island," "May I Bring a Friend," "Chester the Worldly Pig," "Wonders of an Oceanarium," "Fun with Paper," "The Story of My Pelican," "Uncle Shelby's a Giraffe and a Half," "The King's Stilts," "Tall Trees and Fair Horizons," "The Borrower Afield," "The Velvet Room," "Soap Box Derby," "The Sad Tale of the Careless Klunks," "George" "The Indians of Colorado," "Tiny Pin," "Animal Teeth," "Simple Machines and How to Use Them," "Starlight in Tourrone," "The Borrowers Aloft," "I Like Trains," "Uncle Tom's Cabin."

Joe Sill has been ill at a Colorado Springs hospital for the past week.

Mrs. Rogers McDonough entertained her bridge club in Denver on Tuesday at the home of her daughter, Mrs. McDonough Davis. On Thursday she attended the Blue and Silver Tea in Arnold Hall at the Air Force Academy. Her guest was Mrs. Mitchell Allen from Colorado Springs. Mrs. Douglass Eiseman attended the Blue and Silver tea with friends from the area.

The Homemakers Extension Club will meet on Thursday, May 6, at the Palmer Lake Town Hall for lunch, a business session and a program. Hostesses are Mrs. Lena Royse, Mrs. Gerald French and Mrs. Wayne Loose. The program will be a showing of beautiful lingerie and sleep fashions of all kinds.

Dr. and Mrs. M. Scott Carpenter entertained guests on Sunday. They were Mr. and Mrs. Wallace Gilbert of Orange, N.J., Mr. and Mrs. Bryant McFadden, son Ellis, and Miss Caroline Bancroft of Denver.

William McGreevy returned home this week following his long illness. He is feeling very well now.

Mrs. Carl F. Duffner entertained the wives of the teachers of the Academy High School in her home on Monday evening. There were 16 present.

Mr. and Mrs. Herbert Huismann are moving into their new home on the north side of Palmer Lake this week.

Duane Jones is very ill at the Rocky Mountain Osteopathic Hospital in Denver.

Practice of carving figureheads for ships grew out of the ancient practice of decorating bows to attract benevolent spirits.

Auto Glass
BLACK and WHITE
122 N. Cascade 634-6675

McDONALD'S
HAMBURGERS
100% pure beef
McDonalds
2 Convenient Locations
207 No. Wahsatch
and
1703 So. 8th St.

COLORADO SPRINGS
GAZETTE-TELEGRAPH
Your Freedom Newspaper
Ever striving for the Pikes Peak Region to be an even better place to live

This newspaper is dedicated to furnishing information to our readers so that they can better promote and preserve their own freedom and encourage others to see its blessing. Only when man is free to control himself and all he produces, can he develop to his utmost capabilities.

We believe that freedom is a gift from God and not a political grant from government. Freedom is neither license nor anarchy. It is self-control, no more, no less. It must be consistent with the truths expressed in such great moral guides as the Golden Rule and the Declaration of Independence.

There Ought to Be A Repeal of Laws

Human laws and human liberties are incompatible. As surely as there is liberty, just as surely will it be eroded away by man made laws. James Wilson was a lawyer. Naturally, he believed in law, it was his bread and meat.

There are laws that have been in existence from the beginning and will be until the end, whether there is liberty among humans or no. But there can be liberty among humans ONLY if they obey these laws. They are the natural, or moral laws. Man made laws that are in conformity with these natural laws are neither harmful nor necessary. Man made laws that are at odds with natural laws, as 99.44 per cent of them are, are certainly harmful and should never be passed or, once passed, should be repealed with all possible dispatch.

The old axiom Mr. Evans quotes in the third paragraph of his Open Parliament letter is the very essence of wisdom. Carried to its ultimate conclusion, it would bring about the most efficient government of all — none.

Man made laws are as waves beating against a cliff. Each receding wave carries a little of the cliff away with it and deposits it in the bottom of the sea. Each law passed cuts another thin slice from the liberties of the people and deposits it in the power hungry hands of the politicians.

Mr. Evans is correct in assuming the "first erosion of our freedoms began with the ratification of the Constitution." The erosion continued at an ever accelerating pace until the fateful year of 1913. Fateful? The most fateful year we have experienced to date. In this year was enacted in one fell swoop, the income tax amendment, the Federal Reserve Act, the popular election of United States Senators and Parcel Post. In this year the spirit of Karl Marx must have been pleased indeed.

We are prone to lay the beginning of legislative extravagances on FDR, but they began long, long ago. FDR merely stepped up the pace. But even he and his "rubber stamp Congress" were pikers compared with those who have followed him.

The 55 million laws Mr. Evans refers to include federal, state and local laws, and only God knows how many of them have been passed since 1932. Rules of the game are essential, true. But we have them in the form of the Golden Rule and the Ten Commandments which are nothing more nor less than natural laws. All we need to do is practice them — and 55 billion laws cannot make us do that.

If men obey and practice the natural and moral laws, they need no others. If they choose not to obey or practice them, neither will they obey man made laws, so why go to the expense of passing and trying to enforce them?

No law that is not in conformity with the natural laws has ever yet been passed but that it proved beneficial to some citizens at the expense of others. Lately, many laws, and Supreme Court edicts have been foisted on us that have been harmful to the entire citizenry.

The chains are forged. Time is running out. Bondage is already partially effective. Total bondage? Who can say at what moment it will arrive? It is imminent, but, thank Heaven, not inevitable. We do not have to repeat man's past history if we but choose to learn its lessons. It is true that men have shown a poor record in learning from their histories, but is it necessarily true that we must continue to do so? We think not, but we fear we will.

Bondage is just around the bend, and the bend is drawing nigh. The drift can be stopped, but will it?

By Slavery, Maybe?

The concept of socialism is predicated on the assumption that a capitalistic society has already produced a "pile" that can be divided .They never explain how production will be resumed once the pile has been consumed. (No extra charge for the rhyme.)

Retirement After 30 Years

Presidents of eight locals of the Steelworkers Union have demanded that steelworkers be retired after 30 years of working.

"Thirty years service regardless of age is more than enough time spent producing wealth to support the services that reap the bountiful harvest. There is enough for all." That is a portion of the statement by the union brass.

It certainly sounds good, doesn't it? Since the average man starts working at 21, if this program were to be adopted universally, it would mean that when a man reached 51, he would be put on the scrap heap — nothing to do but sit down and vegetate for the rest of his life.

The union officials do not seem to understand there is a satisfaction in being useful. Most persons who are retired soon find that retirement is not the answer, and they soon try to find something to do, just to satisfy that natural inclination to find satisfaction in being useful.

These union officials do not seem to realize that wealth that is created has to be distributed in order for it to benefit its owner. When they say there is enough for all, they are implying that the investor who saves some of his earnings and provides the funds to give tools and make jobs possible is not entitled to have any benefit for his investment. They seem to imply that there is a limited amount available for all and that the investor must be deprived of some of his benefits in order to give more to the worker. They do not seem to understand that their demands, many of which they gain through compulsion, will result eventually in destroying the incentive for people to save and invest for their future use, thus reducing the amount of job-producing tools.

It is not surprising, however, for the union bosses have great political power because they have persuaded people through schools and other political agencies that it is possible to take from the "haves" to give to the "have nots," eventually reducing everyone to the same "have not" status.

"I Haven't Had a Square Meal Since Lunch!"

To The Point

Distorted American Democracy

By RUSSELL KIRK

As the Johnson administration relentlessly pursues a policy of centralization — federal subsidies to schools, "Medicare," "civil rights" proposals which would require a federal police force, and all the rest — the usual excuse of the centralizers is that somehow we are thus "implementing democracy." But in truth, we are destroying the old pattern of genuine democracy — the democracy of sound sense and limited powers which Tocqueville praised.

This point is made with some force by the most important of our novelists, Mr. John Dos Passos. In his recent volume called Occasions and Protests, the author of Manhattan Transfer and U.S.A. remarks:

"Somewhere along the way we lost our conviction that the best government was self-government. In our enthusiasm for turning over every social problem to the administrative bureaucracy for solution, we forgot that democracy was based on the maxim that the solution of the problems of social life was the business of the people themselves. Neither Macaulay nor Jefferson, when they scanned the horizon for danger threatening American democracy, foresaw this prodigious growth of a bureaucracy armed with police powers, a bureaucracy which has become a vested interest in its own right.

"The whole subject has been confused, of course, by the doubletalk of the zealots for total bureaucratic rule, a doubletalk where the old vocabulary of democratic liberties is made to mean something quite different from what was originally intended; but the fact remains that Americans are finding it harder and harder to apply the words, and phrases that fitted so well the society that Jefferson and Madison lived in, to the pyramid-shaped structures of today."

Just so. Our political structure formerly was what Orestes Brownson called "territorial democracy" — with a high degree of popular participation at local levels, but representative government at state and federal levels, so forming the American Republic. Most of our enduring freedom and order is guarded by this structure.

The present national administration, however, squints toward "plebiscitary democracy" — that is, preserving a pretence of democratic forms through the election, every four years, of a father-figure with virtually unlimited powers. Genuine self-government, and true representative government, atrophy as an omnipotent figure in Washington decides a multitude of concerns which once were local or private. (Actually, the central bureaucracy makes most of the President's decisions for him, so constituting an administrative power-elite on which the people exert small checks.)

And a popular cult of The Divine President, comparable to the Roman cult of The Deified Emperior, may be discerned. When this columnist objects, however mildly, to any excess of administrative authority in Washington, some readers write to him passionately, "You're criticizing our Beloved President!" The king can do no wrong — so long as he is a plebiscitary king.

They'll Do It Every Time — By Jimmy Hatlo

OPEN PARLIAMENT

The statements and opinions expressed in this column are those of the contributors and do not necessarily express opinions or convictions held by this newspaper. Letters will not be published without the name and address of the writer. Letters must be received at least two days before publication.

"THE CHAINS ARE FORGED"

To the Editor:

My letter of April 7th about "attractive nuisances" produced some unexpected reactions, the most amusing one of which was Mr. Porter's humorous article. Mr. Porter effectively used humor to point to the serious nature of the comon-place things around the home that may be held as an "attractive nuisance" by the courts in cases of accident. The editorial comment on this letter effectively pointed to the deleterious effects of the dictatorial powers of the legislative, executive, and judicial branches of government upon our personal and property rights.

I am somewhat perturbed by the most common reaction to this letter, which happens to be an old cliche: "There ought to be a law. . ." Heaven forbid! Since we are already hamstrung, hobbled, regimented, controlled, regulated, taxed, etc. by 55 million laws, why do we need more? A reference was also made to a statement by a civil rights leader to the effect that "He cannot have liberty without law."

In pondering this vexing problem I encountered a number of propositions that add only to the complexity of the problem. I am not sure that I have the right answers, because contradictions are so numerous. Justice James Wilson stated in his lectures in law in Philadelphia in 1790-'91 that "law cannot exist without liberty, nor liberty without law, and therefore the science of law is the science of both." An old axiom of political science states that "the efficiency of government is inversely proportional to the number of its statutes." Obviously, these two statements are diametrically opposed, which poses another pertinent question: If laws are essential to liberty, why, with 55 million laws, are our liberty, freedom, and property rights being rapidly eroded away?

Mrs. Justice Wilson made his statement at a time when the young United States was experiencing its greatest degree of freedom, from 1776 to 1789, or very shortly thereafter. There is considerable irony associated with Mr. Justice Wilson's statement, because, just 15 years before, the American colonies revolted against and won freedom from the tyrannies of Great Britain, which were mild, very mild, as compared with the present tyrannies of our own government. The first erosion of our freedoms began with the ratification of the constitution in 1789. More freedoms were eroded away in 1913 with the ratification of the income tax amendment. But it remained for F.D.R. to grease the skids of erosion-of-rights when he adopted Keynesian economics, more commonly called the New Deal, but in reality, the first big step to socialism. Socialistic L.B.J. and his "great Society" have an easy downhill pull into complete socialism. Who has been making the laws since 1932? How many of the 55 million laws have been enacted since 1932? How many are socialistic? Find the answers to these questions, and you will have the answers to the rapid erosion of our rights.

Obviously, rules of the game are essential to the game of life. These rules are codes of ethics, civil laws, and military laws, which are essential to the welfare of the society. But a multiplicity of laws, to be most effective, must reach a point of diminishing returns and utility, and that is where the multiplicity should end. Beyond this point regression occurs, and we progressively lose more and more of our rights. Changes are inevitable, so it is necessary from time to time to repeal some laws, to amend others, and to enact new ones, but this should not be a license for our lawmakers to run wild as they have been doing for the past 33 years.

Throughout history the rise and fall of nations and civilizations have more or less followed one general pattern. The progression follows this sequence: From bondage to faith, to courage, to liberty, to abundance. . . If the progression were to stop at this stage, we would have the greatest efficiency of government, a minimum number of laws, a minimum of socialism, the greatest degree of liberty, freedom, and property rights, etc. But alas! The progression continues: . . from abundance to selfishness, to complacency, to apathy, to dependence, to bondage. The cycle from bondage to bondage is complete. In what stage of this progression do YOU think the United States and its citizens now stand? I submit that we are in a transition from apathy to dependence. How much time do YOU think will be needed to complete the return to bondage?

WILLIAM L. EVANS
1726 N. Wahsatch

Editor's note: Please see our editorial "There Ought to Be a Repeal of Laws."

MOMENT OF TRUTH

To the Editor:

Hold everything, Folks! All brainwashed addicts of the "idiot box" can now take heart.

It appears some driblets of truth howsoever infinitesimal, are bypassing the filter and are now being doled out for your listening pleasure and edification.

Each week day morning at 11:55, the following announcement can be heard locally on a TV network broadcast — "Please stand by for 5 minutes of news, followed by 'A Moment of Truth.' "

Now who among us would deny, that somehow, in our hearts we know he is absolutely right.

DILLON A. WILKINS
62 S. 11th St.
Fresno, Calif.

LYNCH BILL

To the Editor:

California States Attorney Thomas C. Lynch proposes a bill that would make it a misdemeanor, subject to a $1,000 fine or a year in jail to belong to a group that gives instruction in guerrilla warfare. Fine — let's do it on a national basis and START WITH THE COMMUNIST PARTY.

DONALD K. FOWLER
7626 S. Merrill Ave.
Chicago

TAX MONEY WASTED

To the Editor:

April 1st, perhaps as an April Fool's joke, Senator Maurine Neuberger inserted seven and a half pages in the Congressional Record which would have cost as a paid ad in some large national magazine $327,000.00.

She devotes this space primarily to memorializing Group Research, Inc. and giving her evaluation of LIFE LINE. LIFE LINE has broadcast an estimated 635,000 words per year for 6½ years. By way of adhering to context, Senator Neuberger makes several different quotes of as few as a dozen words each to prove that LIFE LINE "implies" the opposite from its stated principles. She seems to desire to inform the millions of listeners who can hear LIFE LINE broadcasts seven days-a-week, and several times each day on different stations, of its evils. She does not quote any of Edith Kermit Roosevelt's and other fine columnists' evaluation of GR, Inc. Like Congressman Wright Patman, she evidently wishes to assist the Internal Revenue Service in deciding its rulings and is willing to bitterly assail the IRS at leisure.

H. L. HUNT
1401 Elm St.
Dallas, Tex.

THE AMERICAN DILEMMA!

To the Editor:

Is it prejudice or selectivity? Negroes from the north, ministers of all faiths, do-gooders, bleeding hearts and the communist-socialist dupes continue their cry of prejudice?

Are we predjudiced against our children when we deny them candy before meals? Are we prejudiced when we deny them access to the yard across the heavy traveled artery of traffic? Is it prejudice to select your intimate friends and acquaintances? Is it prejudice to take one newspaper instead of another? Is it prejudice to fight our administrators who are destroying America? Is it prejudice against communism, or selectivity based on knowledge that we denounce communism and its materialistic philosophy? Is it prejudice in denying the Negro or white the privilege of a vote, if he or she does not have the knowledge of our Christian history? Is it prejudice against our "free" educational institutions when they espouse nothing but socialistic teachings? Is it prejudice against many churches when we do not support them for their many pre-judgments? Is man prejudiced against womanhood when he chooses one instead of many? Is it prejudice to denounce law and order as brutality against the poor unfortunate? Is the Christian prejudiced against the atheist?

The word prejudice is nothing but a word used to build emotional reactions in the uninformed. This is mobocracy or the emotional reactions in a democracy. Prejudice is pre-judgment. Making a decision before the facts are known.

Actions based on wisdom changes the word prejudice to selectivity. Selectivity is now a level of intelligence. We select a Democrat over a Republican! Or it is prejudice, because our father was a Democrat or a Republican, without facts to support our own convictions? We select socialistic legislators for their ability as "yes men." Or is it prejudice against a man that says "no?" We accept communism and its inherent failures, in our lives through prejudice, which is nothing more than lack of knowledge. The word prejudice will disappear from the minds of men, when wisdom reaches our "mass" news media in the realization that "controlled news" builds prejudices, not wisdom.

If all the knowledge consumed and repeated is acquired by individual energies instead of what is heard or read, wisdom again would reign over the majority.

Selectivity is maintained by the wisdom of silence.

LeMOYNE BROWNING
1506 N. Prospect

The Hard Rock Poet

Rhyme and Reason

By RUFUS L. PORTER

GHOST TOWN

The wrecks of near a hundred
buildings stand
Or lie upon the mountain's
brooding face;
The proof of man's brief
glory is at hand
And eerie is a word that fits
the place.
Men make their little marks
beneath the sun
Believing future generations
may
Not see the end of what they
have begun—
Quite unconvinced of Nature's
final say.

Man can't believe his efforts
go for naught,
A stubborn pride induces him
to feel,
For all the lessons history
has taught,
An air of permanence that is
not real.
Despite historic truths to judge
her by,
Few Romans ever dreamed that
Rome could die.

I wrote the above sonnet on the clean plastered wall of a doorless and windowless house in the ghost town of Coal Basin, 12 miles up a steep and winding gulch from Redstone, Colorado. It will soon be time to get out and start hunting ghost towns if you are new to the area. There are a lot of them in the Colorado mountains. It is an enjoyable pastime and richly rewarding, especially if you can get hold of some history of the place. Take along some color film because, aside from the ghost town itself, you are going to be traveling through some of the world's grandest scenery.

Maybe I'm a fanatic on Colorado scenery. I have never had my fill of it in 50 years of roaming these hills. I have never been a ghost town collector as a few I know, but I often drive miles out of my way to visit one. They are all ancient mining camps and I have seen so much activity in so many mining camps that I can visualize the life that went on in some old ghost camp, and it was a good life, for the most part.

Sure, the towns were "wide open," and, sure there were shootings on the streets. But there wasn't nearly so much rowdyism and drunkeness as the movies would have you believe, and not anywhere near as much as we encounter on the big city streets of today in "civilization." At least a "decent" woman could walk down the street of any old west mining camp, day or night, without fear of molestation, and children were safe, also.

And people never locked their doors. And no prospector away back off in the mountains ever locked his door. Even if he was going to be gone for a week, he left the door unlocked so any traveler could go in and prepare himself some "victuals" (vittles was the way they spelled it, if they could write), and take a night's rest. All that was required of the wayfarer was that he leave the cabin and the dishes clean. And they nearly always did.

Yes, there were outlaws in all mining camps, and pimps and gamblers and other types of low-down crooks. But they all abided by certain rules. They would cheerfully kill a man for his poke of gold dust, but if they took advantage of his mountain hospitality, they always left his cabin as clean as they found it. And they were not, ordinarily, petty thieves.

In fact, life in the Old West, up even until World War One, was about the cleanest, freest, most wholesome living ever indulged in by the human animal. He will never see its like again. That's one reason I love ghost towns — the doors are still unlocked. I have written other poems about them. But the Hunt and Draper team of Colorado Springs has done a whole book on them with many pictures and poems, as well as directions on how to reach them. I recommend it to any ghost town hunter. The book is available in the Springs book stores. Happy hunting.

Adam Lyre says: One way the administration could cut down on the "population explosion" they are all worrying so much about would be to quit paying premiums on illegitimacy.

The American Way

A Monumental Decision

By D. R. SEGAL

It occurs to us we may not always have been entirely fair with that fine body of Civil Service martyrs who operate all the bureaus, agencies, commissions and miscellaneous baggage and clutter of the federal government.

Call it the 1776 Syndrome, if you will. Those of us who have been purposefully exposed to the Declaration of Independence since childhood, either by an extremist parent or a batty teacher, are inclined to equate government employes with that dismal complaint of the earliest Americans: "He has erected a multitude of new offices and sent hither swarms of officers to harass our people and eat out their substance."

(Obviously the product of the right wing lunatic fringe.)

Well, let's forget that crack about "swarms" as being prejudicial and leading the witness. How about the jefes, hallboys, runners and gaggle of satraps who have the responsibility of pretending to put into effect all of the melancholy, irrational, contradictory and even incomprehensible dictates of the Congress? What sort of folks are they?

For one thing, they are smarter than anybody else you'll come across because they have to make decisions of taste and intent that Heaven itself would leave to the conscience or whim of the individual. We have in mind, as a handy example, case No. 23-Ca-1765, as decided by an examiner for the National Relations Board and subsequently sanctified by action of the board itself.

Complainant was an employe of the Rio Grande Valley Gas Company of Texas. It was the burden of his complaint that the company discriminated against him unfairly because of its anti-union cussedness. For example, he alleged because of his known union activity the company rescinded his "pan dulce" time. Now, pan dulce is Spanish for "sweet bread," or sweet rolls, as we would say. Most of the good paisanos of the valley take a pan dulce break a few times a day. Indeed, some of them make a profession of this amiable custom.

Well, said the company, never mind about rescinding the pan dulce break. Subject employe was in the habit of whistling at girls as he tooled along in the company truck, a practice which gave the company, and perhaps the entire natural gas industry, a bad name. How about that?

The wheels of government began to turn. Depositions, testimony, cross-examination. Legal counsel for the government conferred with legal counsel for the company and the union. Organizers, straw bosses, superintendents, company executives, NLRB employes met and mulled.

In due time the vast machine emitted a decision:

The company may not rescind pan dulce time because of a man's union activities. However, it is not a privilege of employment that a man should be permitted to whistle at girls on company time and in the company vehicles. The company was commanded to restore the pan dulce privileges and the employe was ordered by the government of The United States to whistle at girls only when it was apparent to the average girl that he was not acting in behalf of the company or performing on company time and/or in a company vehicle.

Perhaps, as the old extremist literature said, swarms of government employes are "eating out our substance," but the service they perform must be worth a little substance, considering the sort of work they have to do. After all, a lot of Americans wouldn't accept this kind of job for anything.

Jails or Fortresses?

Nation's Press

From The Dallas Morning News

A University of Chicago professor predicts that prisons as we now know them will disappear during this century. By prisons, he means "a walled institution, where adult criminals in large numbers are held for protracted periods. . .the purpose being to lead the prisoners to eschew crime in the future" and to deter others from a life of crime.

He is probably right. Thanks to our present progressive treatment of felons, our crime rate is mushrooming and in a few years the criminals may very well outnumber the law-abiding. When that happens, instead of a law-abiding majority willing the headbums in, we will probably see the law-abiding minority herding together to wall them out. Some of the cities of the east, whose streets are no longer safe by night, may reach this point any day now.

Plenty of Jobs

By GEORGE BOARDMAN

On a regular basis, I have been accused of being unrealistic because I insist that I've never seen the time when a man who wanted to work couldn't find a job. You may insist that Eagle and Vail, Colorado and Kingman, Arizona are not typical localities but this doesn't convince me because I've heard young and able men insist that no jobs were available in Kingman.

Only a week or so ago, the owner of an eating place in Eagle was trying to employ a cook and was having no luck. Three months ago our young friend John Pruit drove from Eagle to Vail and came back with a weekend job, which lasted until we moved back to Chloride.

On Friday John Pruit made a trip into Kingman looking for work. Before noon, in a completely strange community he was employed to do some odd jobs, clean up and gardening for 2½ days. Before finishing that job, he had another. Dawn and I just returned from Grasshopper Junction where Mrs. Young informed us she could use John for several jobs she is unable to handle.

This follows the same pattern our son-in-law encountered when he moved into this area, a depressed, no jobs locality and when Don Norton and his family moved up here from Torrance, California, he had no difficulty finding work. But all this time, almost three years, a tremendous number of people have been unable to find jobs standing around waiting for government handouts! They continue to stand around waiting for handouts! That's what your government has done to ambition and self respect and the end is not yet in sight and the present sight is sickening enough.

Maybe gardening and doing odd jobs present nothing which appears to be an alluring future. Tomorrow is the future and the man who wants to earn a living can find a job tomorrow and the man who is working to earn a living is in the best possible position to find a better job and don't ever forget it. A smart employer knows a worker finds work.

A correspondent in the mountain west operated his own employment agency for several years but was gradually forced out of business by the state and federal unemployment agency. At the time he closed his doors, finally, he had many opportunities for jobs listed but no takers while the government agency had hundreds of unemployed on its lists. Our friend has a small ranch which is not quite self supporting and at the age of 58 decided to try to find additional employment. He put it this way, "Everything was against me. I hoped to find work which would leave me with enough time to operate the ranch. My age was against me. My independent attitude seemed to be another black mark. My best friends discouraged me by telling me about the number of unemployed in our area and wondered why I thought I could find a job when so many able bodied, younger men were out of work. Maybe I was just lucky but I don't think so. Within 48 hours I had a job as a night watchman and the job will last all summer and possibly longer. The manager of the company which employed me said they had been trying to find a watchman for more than three months."

Another friend of ours has had no trouble finding employment as he and his children have moved around the country during the past couple of years. His last employer said, "I am not interested in your previous experience. I am interested in the fact that you want to work and earn your living. That's enough for me."

Your government has forced hundreds of employment agencies to go out of business. It steals from you to provide doles for those who prefer not to earn a living as long as income tax free doles are available. It has discouraged initiative, ambition and independence. It continues to viciously tax those it recognizes as poverty stricken. It promises continued war against those who earn and invest, create and produce. It wages continuous war against independence of spirit, against decent self respect and self responsibility. Too late those who rule will discover they have driven respectable people underground. It is already too late. Don't ever forget it.

Wit and Whimsy

Money can't buy friends, but it can sure rent a lot of them.

MY ANSWER
by Billy Graham

© 1964 by Chicago Tribune N.Y. News Syndicate, Inc.

QUESTION: The Bible teaches us to think of God as our Father, but when I try to do this all that comes to mind is an image of my father—always scolding and beating us. How can I think of God? —W. T.

ANSWER: The Bible says: "As one whom his mother comforteth, so will I comfort you." (Isaiah 66:13) The word "Father" is usually used to express God's providence and love, but in the Bible we read that God feeds us like a mother. And the Bible says that God protects and cares for us as a mother bride spreads her wings to provide shelter for the young. I hope you had a loving mother. If so, these words will help you to picture the love of God.

In the centuries before Christ, men struggled to express what God is like. Then God sent Jesus to reveal His nature to all men. If you become confused over your Father, then you think of Jesus. The Master said, "He that hath seen me hath seen the Father." (John 14:9)

Even men and women who have kind fathers find it easier to understand God when they look at Jesus. All Jesus said and did makes it possible for us to comprehend the One who sent Him. When you have a longing for the presence of God, open your Bible to the Gospels and read about Jesus. When you pray, talk of Christ. Bring all your problems to Him. Ask for His help, and you will receive it.

QUESTION: Please tell me how I can win others to Christ. I don't know how to begin, but I can't ignore this desire to do so. —R. A. K.

ANSWER: Your question indicates that you have already surrendered your life to Jesus. Are you patient with all whom you meet? Do others feel the warmth of Christ's love in the touch of your hand? Do they see the light of Christ shining from your face? If so, you have made a start in witnessing for Him.

You have given your heart to Jesus. It should not be too difficult to speak a few words for Him. Begin in your family, or in your Sunday School class. So often we speak only of the trivial, when others are longing to hear of those things which are eternal. You don't need to be eloquent. But you must be honest and sincere. Just tell someone, quite simply, what the love of Jesus has done for you. This is the best way to begin to win others for Christ.

Do you think anyone can have a great deal of money and still be a Christian? —W. K.

I certainly do. I know it is possible, for I have met wealthy people who are sincere followers of Jesus, and I have met poor people whose every waking thought centered about money. It is not how much money we have, but what use we make of that which is entrusted to us, that is the test. Whether we have little, or much, if we are Christians we will use all for the building of the Kingdom of Heaven here on earth. The Bible says: "If therefore ye have not been faithful in the unrighteous mammon (this means "money"), who will commit to your trust the true riches?" (Luke 16:11). The true riches are those things which are eternal.

Some think that fine furniture, soft rugs, and a TV are all that is needed to make a beatiful home. The Christian knows that soft voices, patience, understanding, and love are more to be prized than any material possessions.

Some think they have a right to use all they receive for their own comfort and pleasure. The Christian is not blind to the needs of others, and gives generously, as he is able. One who is worthy to bear the name of Christ will be a good steward of all he possesses.

A sincere Christian who has great wealth will spend much of his time seeking ways to use it to build a better world. Look, and you will find someone who is doing this.

"Explosion of 1 pound of uranium-235 releases more energy than 2.5 million pounds of coal, according to Britannica Junior Encyclopaedia.

LIGHT OF THE WORLD

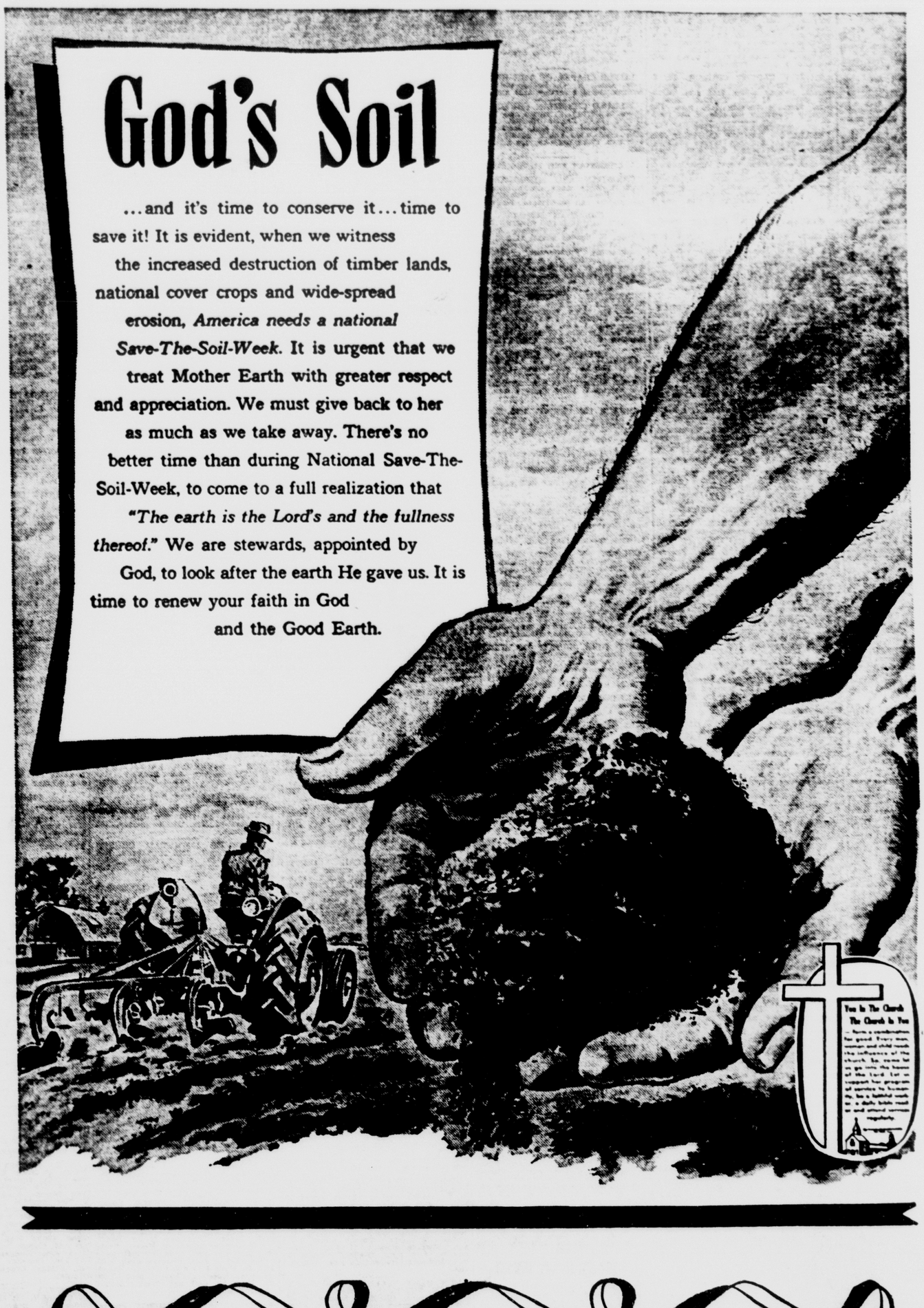

To Show Us The Way
To Make Life Worth Living
To Challenge Our Stewardship
To Combat Atheistic Isms

For The STRENGTH of YOUR LIFE WORSHIP in CHURCH this WEEK

Southgate Pianos & Organs — New and Used — Lyman Snyder
Fountain Valley Bowl — Bill and Evelyn Kellis
Bickley Construction Co. — H. Bickley and Employes
Groves Excavating Service — Mr. and Mrs. Berton Groves
Kistler Electric Company — K. T. and C. W. Kistler
Central Colorado Bank — Winford Griffin and Associates
Berdon Mobile Homes — John and Laura Berdon
Pikes Peak Laundry & Cleaners — Kyle Richardson and Employees
May-D & F Department Store — and Entire Personnel
B-K Drug Company ,Inc. — Harlan Pote and Employees
Heating & Plumbing Engineers — Dick Steward and Employees
Wm. Metzler Building Co. — Your General Contractor
Village Inn — 217 E. Pikes Peak Ave.
Keplinger Ming Plating Co. — Lou Keplinger and Employees
Hallie's Appliances & TV Service — 119 North Nevada Avenue
All Pikes Peak Area Ministers — Invite You to Worship
Perkins Motor Company — Will Perkins and Employees
Baker Realty Company — The Bakers, Associates, Employees
Ruth's Oven — The Management and Emloyees
Mrs. Vida F. Ellison — Worship In Church Regularly
Sno-White Laundry-Cleaners — H. B. Gates and J. E. Bennett
Pikes Peak Hearing Aid Center — Mr. and Mrs. Marvin Pigg
Ajax Furniture & Appliances — Claude Friend and Employees
Murray-Audubon Drugs — Mylo Cope, Roy Arthur, Ed Hagglof and Harold Foster
King Soopers, Inc. — and Personnel
Mountain States Pipe & supply Co. — 433 East Cucharres
Southgate State Bank — H. C. Gerber and Associates
Intermountain Mortgage Co. — Harry A. Scurr and Associates
Miller Music Company — Kenneth Long and Employees
Baird Mobile Homes — Warren Oliver and Employees
Duralite Block, Inc. — Gail Butler and Employees
Air Conditioning Engineers — Donald Esch and Employees
Colorado Interstate Gas Co. — Colo. Springs Nat'l Bank Bldg.
Electrical Construction Co. — and F. D. LeRoy A. L. Bader, H. E. Baker,
Barley Refrigeration Co. — Howard Dwyer and Leroy Hobbs

Albert Pick Motel & Coffee Shop — Ken Howard, Associates, Employees
Stewarts Photo Service — The Stewarts, Associates, Employees
Cooper Theatre & Ute Theatre — Chas. Kroll and Employees
Maytag Aircraft Corp. — 701 South Cascade
Skyway Park, Incorporated — Ed Hayes and Associates
McCann Bros. Moving & Storage — Robt. and James McCann
Montgomery Ward & Company — Coyle A. Davis and Personnel
Joe Loveless Florist — Your Downtown Florist
Nolan Funeral Home — Charles R. Nolan
Furr's Food Stores — Ollie Williamson and Wm. Burkett
Zecha & Adams Conoco Service — C. C. Zecha and W. J. Adams
Schneebecks Industries — Fred, Arnold, Harold and Paul
Ross Auction House — 123 South Cascade
Coy Briggs Insurance Agency — Our Associates and Our Employees
Overhead Door Company — John Linkous and Employees
Harold Teats of — Geo. Teats and Son
Pikes Peak National Bank — W. L. Liggett and Associates
Ran-San Restaurant — 1807 South Nevada Avenue
Hatch & Company — Robert Hatch and Jack Machol
Hill Oil Co. — Hugh Hill & Paul Bradley
The Chicken Shack — Orris H. Dott
Columbia Savings & Loan Assn. — H. Eugene Combs, Mgr.
Alsco of Colorado, Inc. — Aluminum Products—Byron Shipp
Aircraft Mechanics, Inc. — Proctor Nichols and M. A. Ohlander
Television Specialists — Al Massaro and Associates
Everitt Lumber Company — Ross Wilbourn and Employees
Harris Upham &Company — A. B. Harrisberger
Patterson's Phillips 66 Service — Pat Patterson and Employees
Rocky Mtn. Paving Company — Harry Zaring and Associates
Platte Floral Company — Dudley and Margarette Elstun
Perkins-Shearer — C. D. O'Brien and J. D. Crouch
Stewart Title of Colorado Springs — 121 East Boulder
Couture's French Cleaners & Laundry — Carl Peterson, Sr. and Jr.
Colorado Springs Nat'l Bank — Armin Barney, Director & Associates
J's Hotel & Restaurant — The Johnsons and Employees
Olson Realty Company — 212 East Monument
Baldridge Implement Co. — Ernest and Donald Baldridge

CHURCHES OF THE PIKES PEAK REGION

REV. CAROL M. GUENTAL

* * *

Local Minister To Tour Holy Land

The Rev. Carol Marie Guental, minister of Unity Church, will Saturday join in New York a group of Unity ministers from over the U.S. to embark on a holy tour starting in Rome. They will spend four days visiting the Vatican, Sistine Chapel, Pantheon, basilicas of St. John and St. Paul, the Colosseum, and museums and art galleries including Trevi Fountain.

From Rome the tour will go to Cairo for a three - day visit to the Pyramids, the Sphinx, Zoological Gardens, Egyptian Museum, St. George's Greek Church, and the old synagogue of Ben Azra, the mosques, tombs and bazaars. On May 10 the group will leave for Beirut to spend three days on a similar schedule.

They will arrive at Jordan, Jerusalem, May 13 for six days. The retreat will visit all the well - known places of the Scriptures. From Tel Aviv, they will go to Greece.

The Rev. Mrs. Guental will return to New York late in May. She hopes to return with valuable and enlightening material for her work in the ministry for the coming years.

For those with a yen for the good old days, a glass company is making old fashioned ice cream parlor glassware. Available in chain, variety and department stores, the shapes include soda, sundae, banana split and sherbet dishes.

LET GOD TAKE CHARGE

When Man Reaches
The End of His Strength,
God Has Just Begun

GOD REACHES OUT FOR YOU

9:30 Sunday School
Morning Worship
10:30 a.m.
Evening Worship
6:30
Charles Story
Senior Student at
Inter Mountain
Bible College,
Grand Junction
Guest Speaker
Morning and Evening

Central CHRISTIAN CHURCH
"Where Christ Is Central"
2002 WEST PIKES PEAK
K. G. Beckstrand, Pastor

Notice

Notices for next Saturday's church page must be in the office of the Gazette Telegraph by 12 o'clock next Wednesday.

ASSEMBLY OF GOD

BLACK FOREST ASSEMBLY OF GOD, Templeton Gap & Burgess Road, Allen V. Stober, pastor. Sunday school 9:45 a.m. Morning worship 11. Youth service 6:30 p.m. Evening service 7:30 p.m. Bible study and prayer 7:30 p.m.

FIRST ASSEMBLY OF GOD, Pikes Peak and Walnut St. George E. Smith, pastor. Sunday school 9:45 a.m. Worship hour 11 a.m. Evangelistic service 7 p.m. Family night 7 p.m. Wednesday.

KNOB HILL ASSEMBLY OF GOD CHURCH, 619 N. Juan St., Rev. D. L. Bennett, pastor. Sunday School, 9:45 a.m. Worship services 11 a.m. Youth service 6:30 p.m. Evangelistic service 7:30 p.m. Midweek prayer service 7:30 p.m. Wednesday.

MONUMENT ASSEMBLY OF GOD, Monument. Rev. S. W. Kasti, pastor (475-2317). Sunday school 9:45 a.m. Morning worship 11. Young people's CA 7 p.m. Evangelistic service 7:45 p.m. Prayer meeting 7:30 p.m. Wednesday.

NORTHSIDE ASSEMBLY OF GOD CHURCH, 3703 Windsor Ave., Huntington Heights. Rev. Everett Schneeman pastor (636-2191). Sunday School 9:45 a.m. Morning Worship 11 a.m. Evangelistic service 7:30 p.m. Midweek prayer meeting 7:30 p.m. Wednesday.

SECURITY ASSEMBLY OF GOD, 1301 Widefield Dr. Rev. Verl M. Green, pastor (392-2288). Sunday school 9:45 a.m. Morning worship 11 Evening service 7:30 p.m. Midweek service 7:30 p.m. Wednesday.

WOODLAND PARK ASSEMBLY OF GOD CHURCH, Woodland Park, Colo. Rev. B. D. Norvill, pastor. Sunday school 9:45 a.m. Morning worship 11 a.m. C. A. service 6:30 p.m. Evening service 7:30 p.m. Prayer meeting 7:30 p.m. Wednesday.

BAHA'I WORLD FAITH

BAHA'I WORLD FAITH, 1233 Cumberland, 634-0695, meetings at 2306 Kent Lane. Devotional and children's classes 11 a.m. SUNDAYS.

BAPTIST

AUDUBON HEIGHTS BAPTIST CHURCH (American Baptist), Union Blvd. at Jackson St. Dr. John R. Sineni, pastor. Sunday school 9:45 a.m. Morning service 11.

BAPTIST TABERNACLE, (cooperating with Baptists), Bible Fellowship of Springfield, Mo.), 1218 Prairie Rd., Rev. B. L. Whitfield minister. Sunday school 9:45 a.m. Morning worship 11 a.m. Training Union 6:30 p.m. Evening service 7:30 p.m. Wednesday prayer meet 7:30 p.m. Visitation 6:30 p.m. Thursdays.

BETHANY BAPTIST CHURCH, 1930 W. Colorado Ave. Rev. C. L. Moser pastor. Sunday school 9:45 a.m. Morning worship 9:30 and 11 a.m. Topic: "Is This Real?" Evangelistic service 6:30 p.m. Evening worship 7:30 p.m. Willing workers meet 1:30 p.m.; Pot luck dinner at church 6:30 p.m. Tuesday. Business meeting 7:30 p.m. Wednesday. Youth and youth choirs practices. Boy Scouts 7 p.m. Thursday. Brotherhood 8 p.m. Friday. Anchor class Mother's Day banquet 6:30 p.m. Saturday.

BAPTIST BIBLE TEMPLE (Baptist Bible Fellowship of Springfield, Mo.) 2631 E. Willamette. G. Wayne Weasland, pastor Sunday school 9:45 a.m. Morning worship 11 a.m. Evangelistic service 7:30 p.m. Young people's service 6:45 p.m. Evening service 7:30 p.m. Midweek prayer service 7:30 p.m. Wednesday. All Bible Sunday School.

GRACE BAPTIST CHURCH (Independent,Premillenial, Missionary) 629 Swope, Clifford Glenn, pastor. (632-0460) Sunday school 9:45 a.m. Morning worship 10:50 Evening worship 7:30. Midweek prayer and Bible study 7:30 p.m. Wednesday Dorcas Ladies 1 p.m. on 1st and 3rd Thursday.

EMMANUEL BAPTIST CHURCH, 208 Cunningham Dr. Security Village. Bud McGuire, pastor (392-5545). Sunday school 9:45 a.m. Morning worship 11 a.m. Evening worship 7:30 p.m. Prayer service 7 p.m.; Choir practice 8 p.m.

EMMANUEL MISSIONARY BAPTIST CHURCH, 324 N. Wahsatch Ave., Dr. Thomas J. Mariena, minister, Church school 9 a.m. Morning worship 10:45 a.m. BTU 6 p.m. Evening worship 7 p.m. Missionary study courses 7 p.m. Monday, Tuesday and Thursday. Midweek prayer meeting and Bible study 7 p.m. Wednesday.

FIRST BAPTIST CHURCH, Kiowa and Weber Sts. Rev. Ward Hurlburt, pastor; Rev. Allan Lee, assistant pastor. Church school 9:45 a.m. Morning service 8:45 and 11 a.m. Topic: "Ways one can Know His Lord" Children's hour at 12:15 p.m. Chapel choir 5:15 p.m. Women's prayer group 6 p.m. Children's choirs. Junior and Sr. fellowship. CBS Adult fellowship 6:30 p.m. Evening service 7:30 p.m. Topic: "Things That Hurt and Help a Home." Inter church pot luck dinner 6:30 p.m.; Program by Mrs. A. R. Mandbenk 7:15 p.m.; Boy Scout Troop 41, p.m. Tuesday. Midweek prayer service 7:30 p.m. Wednesday. WMS board meet 1 p.m.; Chancel choir practice 7:30 p.m. Thursday. UCW May fellowship day, EUB Church, 10 a.m. Friday.

FIRST BAPTIST CHURCH of Fountain, 201 N. Main St. Sunday School 9:45 a.m. Morning worship 11 a.m. Young people 6:30 p.m. Evening service 7:30 p.m. Adult choir 6:45 p.m. Wednesday Prayer meeting 7:30 p.m. Wednesday

FRIENDSHIP BAPTIST CHURCH, 633 E. Dale St. The Rev. A. D. Coffey, pastor. Church school 9:30 a.m. Morning worship 8 a.m. BYPU 6 p.m. Evening worship 8 p.m. Prayer service 7:30 p.m. Wednesday. Teachers meeting 7 p.m. Friday.

FUNDAMENTAL BAPTIST CHURCH, Baptist Bible Fellowship of Springfield, Mo., 123 Security Blvd., Security John Nelson, pastor. Sunday school 9:45 a.m. Morning worship 11 a.m. Evening worship 7:30 p.m. Midweek Bible study 7:30 p.m. Wednesday. All Bible Sunday School.

FIRST SOUTHERN BAPTIST CHURCH, Palmer Park and Uintah Streets, Richard D. Yancey, pastor; C. Ralph Gibson, minister of music and youth; Ministry to the deaf; Sunday school 9:30 a.m. Morning worship 11 a.m. and 6 p.m. Midweek Bible study 7:30 p.m. Wednesday.

EAST SIDE CHURCH OF CHRIST, Pikes Peak at Circle Drive. Jerry Sanderson, evangelist. Bible study 9:45 a.m. Morning worship 10:50 a.m. Evening worship 6:30 p.m. Midweek service 7:30 p.m. Wednesday.

LAKESIDE CHURCH OF CHRIST, 603 S. Hancock Ave., Bible Class 9:45 a.m. Morning worship 11 a.m. Evening Bible Study 6 p.m. Preaching Service 7:30 p.m. Bible Study 7:30 p.m. Wednesday.

PASEO STREET CHURCH OF CHRIST (Christian), 2215 N. Paseo, James D. McKean, minister. Bible school 9:30 a.m. Morning worship 10:45 a.m. Evening worship 7:30 p.m. Bible study and prayer service 7:30 p.m. Wednesday.

SECURITY CHURCH OF CHRIST, 3301 Bradley. Chea Westen, evangelist. Morning worship 9. Bible classes 10 a.m. Evening worship 6.

CHURCH OF GOD

CHURCH OF GOD, 2101 E. Willamette Ave. Edmond J. Burnette pastor. Sunday school 9:45 a.m. Morning service 11 p.m. Evangelistic service 7:30 p.m. Young people's meeting 7:30 p.m. Tuesday.

CHURCH OF GOD, FIRST, "Church of the Christian BROTHERHOOD Hour." Rex. Kenneth J. Parker, pastor. Skinner pastor Sunday school 9:30 a.m. Morning worship 10:30 a.m. Youth fellowship 6 p.m. Evening service 7 p.m. Midweek service 7:45 p.m. Wednesday.

COMMUNITY CHURCH OF GOD, "Church of the Christian Brotherhood Hour." 1005 E. Pikes Peak Ave. Rev. Ray Foster, pastor. 615 Echo La. Pleasant Valley. Sunday school 9:45 a.m. Morning service 10:50 a.m., young people's service 6:30 p.m., Evening service 7:30 p.m.

CHURCH OF GOD OF THE ABRAHAMIC FAITH. Board room, YWCA. Bible study class 4:30 to 5:30 p.m. Sunday.

CHURCH OF GOD IN CHRIST, corner of Spruce St. & Willamette Ave., Chester E. Morgan, minister. Sunday School 9:45 a.m. Morning worship 11 a.m. Young people's special service 7:30 p.m. Midweek prayer service 7:30 p.m. Wednesday.

CHURCH OF GOD PROPHECY, 623 N. Hill Rd., Rev. Russell Aucoin, pastor. Sunday school 10 a.m. Worship service 11 a.m. Young people's service 6:30 p.m. Prayer meet 7:30 p.m. Wednesday.

THE CHURCH OF GOD HOLINESS, 528 N. Circle Dr. and Willamette Place. Bro. Deamond Riddon, pastor. Sunday school 9:45 a.m. Church service 11 a.m. Youth groups 6:30 p.m. Evangelistic service 7:30 p.m. Prayer service 7:30 p.m. Friday.

ZION TEMPLE UNITED CHURCH OF GOD (HOLINESS), 326 W. Cameron St., Rev. E. W. Sanders, minister. Sunday school 9:45 a.m. Morning worship 11 a.m. Evening worship 7:30 p.m. Tuesday. Class 7:30 p.m. Tuesday.

CHURCH OF THE BRETHREN

FIRST CHURCH OF THE BRETHREN, 527 N. Circle Dr. Rev. Samuel J. McCamaon, pastor. Church school 9:30 a.m. Morning worship 10:30 a.m.

COMMUNITY CHURCH, 6 E. 14 St. Ivy Yoder, Mrs. Don West, minister. Sunday school 10 a.m. morning service 11 a.m.

BLACK FOREST CHAPEL, corner of Black Forest Rd. and Vessey Dr., the Rev. Jack L. Hayes, minister. Sunday school 9:45 a.m. Morning worship 11 a.m. Evening Bible study 7 p.m. Youth choir rehearsal 7 p.m. Monday. Adult choir rehearsal 7:30 p.m. Thursday.

PALMER PARK COMMUNITY CHURCH (Member of Missionary Church Association) 1419 Potter Dr. W. F. Williams pastor. 633-3563. Sunday school 9:30 a.m. Morning worship 11 a.m. Evening service 7:30 p.m. Midweek service 7:30 p.m. Wednesday.

CHRISTIAN AND MISSIONARY ALLIANCE

CHRISTIAN AND MISSIONARY ALLIANCE. Bible study group meeting at Fontaenero 7 p.m. Thursday. For information call 633-0146 or 392-5729

CHRISTIAN SCIENCE

FIRST CHURCH OF CHRIST SCIENTIST corner of No. Cascade Ave. and Boulder St. Sunday school 11 a.m. Morning service 11 a.m. Lesson sermon "Everlasting Punishment." Wednesday evening meeting at 8 p.m. in which testimonies of Christian science healing are given. Nursery provided for all services.

CHRISTIAN SCIENCE READING ROOM, 132 N. Tejon St. Open to the public for Bible Study and Christian Science literature. Free leading library. Hours daily 9 a.m. to 5 p.m.; Wednesdays 9 a.m. to 7:30 p.m.; Fridays 9 a.m. to 5 p.m.; Sundays 1 to 4 p.m. Closed holidays.

CHURCH OF CHRIST

CENTRAL CHURCH OF CHRIST, corner of Boulder and Weber. Lynn Shelton, evangelist. Bible study 9:45 a.m. Morning service 10:45 a.m. Evening worship service 7. Bible study 7 p.m. Wednesday.

CHURCH OF CHRIST, 1102 E. Boulder, 633-3083. Lord's Day morning worship and communion 10:30 a.m. Evening worship 7 p.m. Wednesday study and prayer 7:30 p.m.

CHURCH OF CHRIST, corner Cedar and Cimarron Sts. (634-5413). Bible Study for the Lord's growth and edification 11 a.m. Devotional Service and Bible lesson 7 p.m. For information call 635-5413 or 633-3376.

CHURCH OF CHRIST, 1402 W. Pikes Peak. Sidney Ellis, minister Bible classes 9:45 a.m. Worship services 10:45 a.m. Communion. 11:45 Sunday evening service 6 p.m. Communion at close Midweek meeting 7:30 p.m. Wednesday

CHURCH OF CHRIST, 2002 Palmer Park, Lawrence H Tyree, minister, 636-3367. Bible school at 9:45 a.m. Worship service 10:45 a.m. Worship service 7:30 p.m. Bible study and prayer 7:30 p.m. Wednesday.

CHURCH OF CHRIST OF SECURITY, 118 Easy St. R. M. Rudolph, Minister. Bible Study 10:30 a.m. Morning Worship 11 a.m. and 6 p.m. Midweek Bible Study 7:30 p.m. Wednesday.

EAST SIDE CHURCH OF CHRIST, Pikes Peak at Circle Drive. Jerry Sanderson, evangelist. Bible study 9:45 a.m. Morning worship 10:50 a.m. Evening worship 6:30 p.m. Midweek service 7:30 p.m. Wednesday.

NORTH SIDE BAPTIST CHURCH, 3125 Virginia Ave., at 4th St. (Virginia Heights). Rev. Jeff McBeth, pastor. Sunday school 9:45 a.m. Morning worship 11. Training Union 6:15 p.m. Evening worship 7:30. Midweek service 7:30 p.m. Wednesday

PLEASANT VALLEY BAPTIST CHURCH, W. Bijou and 20th. L. D. Sowder, pastor. Sunday school 9:45 a.m. Worship service 11. Training Union 6:30 p.m. Evening worship service 7:30.

SKYWAY BAPTIST CHURCH, 1625 Mesita Road. Rev. James E. McKee, pastor. Sunday school 9:30 a.m. Morning worship 10:50 a.m. Training Union 6:30 p.m. Evening worship 7:30 p.m. Midweek service, 7:30 p.m. Wednesday.

CATHOLIC

CHURCH OF THE DIVINE REDEEMER, 1500 E. Cache La Poudre Pl. Deane Walker, pastor. Fr. Joseph A. Nash. Masses 11, 12:15 and 5 p.m. Mellor, assist pastor Sunday Masses: Weekday Masses 6:30 and 7:45 a.m. Confession: Saturdays and eves of feasts 4:30 and 7:30 p.m. Mother of Perpetual Help Novena 7:30 p.m. Monday.

CORPUS CHRISTI CHURCH. Jackson and Cascade Rt. Rev Msgr. Anthony G. Elzi, pastor Rev Bernard O'Hare assistant pastor Sunday Masses 7, 8, 9, 10 11:15 and 12 noon. Mass 11 a.m. Weekday Masses: school days 6:30 and 11:15 a.m. Saturdays and school holidays 6:30 and 8 a.m.

HOLY FAMILY CATHOLIC CHURCH 312 Morningside Dr. Security Rev Joseph J. Lehrer pastor Sunday Masses: 7 a.m., 8:30 a.m., 10 a.m., and 11:45 a.m. Mass each weekday at 6:30 a.m.

HOLY TRINITY CATHOLIC CHURCH, 3118 Poinsetta Drive (633-2122). Rev. Walter R. Jaeger, pastor Sunday Masses 7, 8:15, 9:30, 11 a.m. Weekday Masses 6:15 a.m. Monday, Tuesday, Thursday and Friday; Wednesday 6:15 and 5:30 p.m.; First Friday of the month at 6:15 a.m. and 5:30 p.m.; Saturday 8 a.m. Confessions Saturday 4-6 p.m. and 7:30 to 8:30 p.m. Vigil of Holy Days and First Fridays 7:30-9 p.m.

MANITOU SPRING COLO. — Chapel of Our Lady of Perpetual Help. 184 Ruxton Ave Sunday and Holvday Masses 8:30 a.m.

OUR LADY OF GUADALUPE CHURCH, 407 S. Tejon, Rev Francis Colom, C. R. pastor. Sunday Masses: 8, 11 a.m.; 6:30 p.m. Weekdays 6:15 a.m.; 6:30 p.m. Weekdays 7:15 a.m. Confessions. Saturday 4:30 to 6 p.m., and 7:30 to 8:30 p.m.

OUR LADY OF THE WOODS CHURCH, Woodland Park Rev. Michael Kavanaugh, pastor Sunday Mass 8:30 am only.

SACRED HEART CHURCH OBLATE FATHERS, 3628 W. Colorado Ave., Phone 632-5781, the Very Rev. George Julian O. M. I., pastor; Rev John Gibbons, assistant MASSES Sunday 6:30, 8, 10, 11:30 a.m., 7 p.m.; Daily 6:30 and 8:15 a.m.; Holy Days 6:30, 8, 10 a.m., 6 p.m.; First Friday, 6:30, 8:15 a.m., 6 p.m. Confessions: Saturday, eve of Holy Days, 1st Friday, 4 to 5:45 and 7:30 to 8:30 p.m.

MEETINGS: H. N. Society 8 a.m. 2nd Sunday. Altar Society 8 p.m. 3rd Monday. CFM Bimonthly PTA 7:45 p.m. 2nd Monday. Ladies of Mary 8 a.m. 3rd Sunday. Grade School Religion Classes 8:15 and 10 a.m. Saturday. H. S. Religion classes 7:15 and 8:20 p.m. Tuesday.

ST. MARY'S CATHOLIC CHURCH, 22 W. Kiowa St. Msgr. Robert F. Hoffman, pastor; Rev. John Jenson and Rev. Leo Kennedy, assistant pastors. Sunday Masses: 7, 9:30, 11, 12:10 and 5 p.m. Third Order of St. Francis 4 p.m. first Sunday. Weekday classes 6:30 and 7:45 a.m.

ST. PAUL'S CHURCH (Pauline Chapel) Broadmoor. Rev Michael Harrington, pastor; Rev Daniel Kellerher, assistant pastor, phone 632-6728. Sunday Masses 7, 8:30, 10, and 12: Holy Weekdays 7, 8 a.m.; Holy Days, 7, 8:30, 10 a.m., 6 p.m. Holy Communion before 7 a.m. Mass Confessions: 4:30 to 6 p.m. 7:30 to 8:30 p.m., Saturdays, First Fri. 7:30 to 8:30 p.m. and evenings before Holy Days of Obligation.

CASCADE, COLO. — Chapel of the Holy Rosary. Sunday and Holyday Mass 10 a.m. Confession before Mass.

CONGREGATIONAL

See United Church of Christ).

CHRISTIAN

CENTRAL CHRISTIAN CHURCH, 2022 W. Pikes Peak Ave., J. G. Backstrand, minister. Bible school 9:30 a.m. Worship service and Junior church 10:30 a.m. Youth hour 5:30 p.m. Evening worship 6:30 p.m. Prayer meeting 7:30 p.m. Wednesdays.

CHRISTIAN CHURCH OF SECURITY, 622 Aspen Drive. Marvin Brewer, minister. Bible school 9 a.m. Morning worship 10 a.m. Youth service 6 p.m. Evening service 7 p.m.

CHURCH OF CHRIST, (Christian), 828 E. Boulder St. Stanley Sack, minister. Sunday school 9:30 a.m. Communion and morning service 10:30 a.m. Youth group 6 p.m. Evening worship 7 p.m. Prayer service and Bible study 7 p.m. Wednesday.

FIRST CHRISTIAN CHURCH (Disciples of Christ) Platte and Cascade. Rev. Warren M. Hile minister. Rev. Malcolm McHarg, minister of education. Rev. Earl Crowe, minister of memberships. Church school 9:40 a.m. Worship service 8:30 and 10:50 a.m. Topic: "How Big Is Your God?" Rev. Crowe, Broadcast 12:30 p.m. over KRDO.

LITTLE CHAPEL OF THE HILLS, Divide, Colo. — R. O. Backstrand, pastor. Sunday morning service 8:30 a.m.

VILLAGE CHRISTIAN CHURCH, (Disciples of Christ), Primrose and Marigold Drives. Rev Lamar Hocker, minister. Sunday school 9:30 a.m. Morning worship 10:45 a.m. Young people's service 6:30 p.m. Choir practice 7:30 p.m. Thursday.

CHRISTIAN AND MISSIONARY ALLIANCE

CHRISTIAN AND MISSIONARY ALLIANCE. Bible study group meeting at 115 Fontaenero 7 p.m. Thursday. For information call 633-0146 or 392-5729

CHRISTIAN SCIENCE

FIRST CHURCH OF CHRIST SCIENTIST corner of No. Cascade Ave. and Boulder St. Sunday school 11 a.m. Morning service 11 a.m. Lesson sermon "Everlasting Punishment." Wednesday evening meeting at 8 p.m. in which testimonies of Christian science healing are given. Nursery provided for all services.

CHRISTIAN SCIENCE READING ROOM, 132 N. Tejon St. Open to the public for Bible Study and Christian Science literature. Free leading library. Hours daily 9 a.m. to 5 p.m.; Wednesdays 9 a.m. to 7:30 p.m.; Fridays 9 a.m. to 5 p.m.; Sundays 1 to 4 p.m. Closed holidays.

CHURCH OF CHRIST

CENTRAL CHURCH OF CHRIST, corner of Boulder and Weber. Lynn Shelton, evangelist. Bible study 9:45 a.m. Morning service 10:45 a.m. Evening worship service 7. Bible study 7 p.m. Wednesday.

CHURCH OF CHRIST, 1102 E. Boulder, 633-3083. Lord's Day morning worship and communion 10:30 a.m. Evening worship 7 p.m. Wednesday study and prayer 7:30 p.m.

CHURCH OF CHRIST, corner Cedar and Cimarron Sts. (634-5413). Bible Study for the Lord's growth and edification 11 a.m. Devotional Service and Bible lesson 7 p.m. For information call 635-5413 or 633-3376.

CHURCH OF CHRIST, 1402 W. Pikes Peak. Sidney Ellis, minister Bible classes 9:45 a.m. Worship services 10:45 a.m. Communion. 11:45 Sunday evening service 6 p.m. Communion at close Midweek meeting 7:30 p.m. Wednesday

CHURCH OF CHRIST, 2002 Palmer Park, Lawrence H Tyree, minister, 636-3367. Bible school at 9:45 a.m. Worship service 10:45 a.m. Worship service 7:30 p.m. Bible study and prayer 7:30 p.m. Wednesday.

CHURCH OF CHRIST OF SECURITY, 118 Easy St. R. M. Rudolph, Minister. Bible Study 10:30 a.m. Morning Worship 11 a.m. and 6 p.m. Midweek Bible Study 7:30 p.m. Wednesday.

EAST SIDE CHURCH OF CHRIST, Pikes Peak at Circle Drive. Jerry Sanderson, evangelist. Bible study 9:45 a.m. Morning worship 10:50 a.m. Evening worship 6:30 p.m. Midweek service 7:30 p.m. Wednesday.

LAKESIDE CHURCH OF CHRIST, 603 S. Hancock Ave., Bible Class 9:45 a.m. Morning worship 11 a.m. Evening Bible Study 6 p.m. Preaching Service 7:30 p.m. Bible Study 7:30 p.m. Wednesday.

PASEO STREET CHURCH OF CHRIST (Christian), 2215 N. Paseo, James D. McKean, minister. Bible school 9:30 a.m. Morning worship 10:45 a.m. Evening worship 7:30 p.m. Bible study and prayer service 7:30 p.m. Wednesday.

SECURITY CHURCH OF CHRIST, 3301 Bradley. Chea Westen, evangelist. Morning worship 9. Bible classes 10 a.m. Evening worship 6.

CHURCH OF GOD

CHURCH OF GOD, 2101 E. Willamette Ave. Edmond J. Burnette pastor. Sunday school 9:45 a.m. Morning service 11 p.m. Evangelistic service 7:30 p.m. Young people's meeting 7:30 p.m. Tuesday.

CHURCH OF GOD, FIRST, "Church of the Christian BROTHERHOOD Hour." Rex. Kenneth J. Parker, pastor. Skinner pastor Sunday school 9:30 a.m. Morning worship 10:30 a.m. Youth fellowship 6 p.m. Evening service 7 p.m. Midweek service 7:45 p.m. Wednesday.

COMMUNITY CHURCH OF GOD, "Church of the Christian Brotherhood Hour." 1005 E. Pikes Peak Ave. Rev. Ray Foster, pastor. 615 Echo La. Pleasant Valley. Sunday school 9:45 a.m. Morning service 10:50 a.m., young people's service 6:30 p.m., Evening service 7:30 p.m.

CHURCH OF GOD OF THE ABRAHAMIC FAITH. Board room, YWCA. Bible study class 4:30 to 5:30 p.m. Sunday.

CHURCH OF GOD IN CHRIST, corner of Spruce St. & Willamette Ave., Chester E. Morgan, minister. Sunday School 9:45 a.m. Morning worship 11 a.m. Young people's special service 7:30 p.m. Midweek prayer service 7:30 p.m. Wednesday.

CHURCH OF GOD PROPHECY, 623 N. Hill Rd., Rev. Russell Aucoin, pastor. Sunday school 10 a.m. Worship service 11 a.m. Young people's service 6:30 p.m. Prayer meet 7:30 p.m. Wednesday.

THE CHURCH OF GOD HOLINESS, 528 N. Circle Dr. and Willamette Place. Bro. Deamond Riddon, pastor. Sunday school 9:45 a.m. Church service 11 a.m. Youth groups 6:30 p.m. Evangelistic service 7:30 p.m. Prayer service 7:30 p.m. Friday.

ZION TEMPLE UNITED CHURCH OF GOD (HOLINESS), 326 W. Cameron St., Rev. E. W. Sanders, minister. Sunday school 9:45 a.m. Morning worship 11 a.m. Evening worship 7:30 p.m. Tuesday. Class 7:30 p.m. Tuesday.

CHURCH OF THE BRETHREN

FIRST CHURCH OF THE BRETHREN, 527 N. Circle Dr. Rev. Samuel J. McCamaon, pastor. Church school 9:30 a.m. Morning worship 10:30 a.m.

COMMUNITY CHURCH, 6 E. 14 St. Ivy Yoder, Mrs. Don West, minister. Sunday school 10 a.m. morning service 11 a.m.

BLACK FOREST CHAPEL, corner of Black Forest Rd. and Vessey Dr., the Rev. Jack L. Hayes, minister. Sunday school 9:45 a.m. Morning worship 11 a.m. Evening Bible study 7 p.m. Youth choir rehearsal 7 p.m. Monday. Adult choir rehearsal 7:30 p.m. Thursday.

PALMER PARK COMMUNITY CHURCH (Member of Missionary Church Association) 1419 Potter Dr. W. F. Williams pastor. 633-3563. Sunday school 9:30 a.m. Morning worship 11 a.m. Evening service 7:30 p.m. Midweek service 7:30 p.m. Wednesday.

INTERDENOMINATIONAL

CHURCH OF THE UPPER ROOM, BTC Apartment Building, 417 E. Boulder St., Rev. Paul H. Brown, pastor. Services every Sunday at 4 p.m.

GLAD TIDING TABERNACLE CHURCH, corner of Wahsatch Ave. and Boulder St., the Rev. V. F. Bowlby, pastor, 634-3468. Sunday school 9:45 a.m. Morning worship 11 a.m. Sunday Evangelistic service 7:30 p.m. Midweek prayer service 7:30 p.m. Wednesday. Sunday afternoon service 2:30 p.m. Every first Sunday of the month with different minister to participate.

PENTACOSTAL FAITH TABERNACLE INC., 316 E. Rioweo St. (In the Rev. G. F. Wiseman, pastor. (632-5838). Sunday school 9:30 a.m. Morning worship 11 a.m. Young people's service 6:30 p.m. Evening service 7:30 p.m. Bible study 7:30 p.m. Tuesday. Prayer meeting 7:30 p.m. Friday.

JEWISH

B'NAI ISRAEL, 1322 E. Monument St. Rabbi Louis Jakob, study 634-5311, residence 1917 Crest Haven Circle, 633-5162. Candle lighting service 7:37 p.m. Evening service 8:15 p.m. Friday Sabbath morning service 9:15 a.m. Saturday. Course in Hebrew reading 7 p.m.; Course in conversation and grammer 8 p.m. Monday; Hebrew union 2 p.m. Tuesday. Form 3, 3:45 p.m. Tuesday. Form 2, 3 p.m. Tuesday and Thursday. Form 4, 5:15 p.m. Tuesday and Thursday. Kindergarten 10 a.m. 6th grade class at 1523 E. Monument. 7th grade up 9:45 a.m. at 1702 E. Pikes Peak.

TEMPLE BETHEL, 1702 E. Pikes Peak Ave. Rabbi Bernard Frankel; study phone, 634-6575; home, 634-7441. Religious school kindergarten through 6th grade 10 a.m. 7th-10th grade, 9:45 a.m. Sundays. Elementary Hebrew 3:45 p.m. Intermediate Hebrew 4:30 p.m. Bar Bat Mitzvah 5:15 p.m. Thursday. Sabbath services 8:15 p.m. Friday.

LUTHERAN

ASCENSION LUTHERAN CHURCH ALC, 2565 Holdrege at Circle Drive, Rev. Leonard Rudolph, pastor, Sunday school 9:45 a.m. Morning services 8:30 a.m. and 11 a.m.

BETHANY LUTHERAN CHURCH, (LCA), 1401 S. Eighth St. Rev. A. G. Edstrom, minister. Sunday school 9:45 a.m. Morning worship 8:30 and 11 a.m. Topic: "Holy Communion." Bible study hour 10 a.m. Tuesday. Mother-Daughter banquet 6:30 p.m. Wednesday. Choir practice 7:30 p.m. Thursday. Confirmation class 9 a.m. Saturday.

DEAF LUTHERAN CHURCH (Services held in Immanuel Church E. Pikes Peak & Institute. Rev. Wm. H. Lange, minister (1230 Elizabeth St., Denver, phone DU. 5-1513) evening service 7:30 p.m. on first and third Sundays of month. Bible class 7:30 p.m. every Wednesday at Immanuel Lutheran School.

FAITH LUTHERAN CHURCH OF SECURITY VILLAGE, 315 Security Blvd. Kenneth Tjornehoi (392-7838) pastor. Sunday School 9:30 a.m. (first Sunday Holy Communion) Worship service 8:30 and 11 a.m.

FAITH LUTHERAN CHURCH (Missouri Synod), on Hi-way 24, Woodland Park, Colo. Rev. Gerhard Huebner, pastor. Bible Class and Sunday School 10 a.m. Morning worship 11 a.m.

FIRST LUTHERAN CHURCH (LCA) 1915 N. Cascade. Rev. Christian Swarm, pastor Sunday school 9 a.m. Morning worship 8:30 and 11. Luther League 4 p.m.

IMMANUEL LUTHERAN CHURCH (Missouri Synod) 846 E. Pikes Peak Ave. Rev. Walter A. Enge, pastor; Rev. Orville Clark, assistant pastor. Sunday school and Bible classes 9 a.m. Worship services 8, 9:30, and 10:45 a.m. 9:30 a.m. service is broadcast over KRDO.

MT. CALVARY LUTHERAN CHURCH (The A.L.C.) 1318 N. Circle Dr. Gordon E. Johnson, pastor Family worship at 9 and 11 a.m. Nautical Sunday school sessions 9:10 and 9:45 a.m. Continuous nursery 7:45 a.m. to 12:15 p.m. Boy Scouts 7 p.m. Monday. Jr. Choir 6 p.m. and Sr. choir 7:30 p.m. Thursday.

MT. CALVARY LUTHERAN CHURCH (The A. L. C.) 1318 N. Circle Drive. Armand L. Esper, pastor. Family worship at 9:10 and 9:45 a.m. (Continuous nursery 7:45 a.m. to 12:15 p.m.) Boy Scouts 7 p.m. Monday. Jr. choir 6 p.m.; Sr. choir 7:30 p.m., Thursdays.

MT OLIVE EV LUTHERAN CHURCH (Wisconsin Synod) 930 E. Cache la Poudre, W. A. Kreake, pastor, Sunday School 9 a.m. Adult Bible Class 9 a.m. Morning worship 10 a.m. Holy Communion last Sunday of mth. month Sunday School teachers meet 1st Monday of the month at 7:30 p.m. Choir practice 7:30 p.m. Wednesdays. Ladies Missionary Society meets the 3rd Thursday of the month at 2 p.m. Children's instruction class 9:30 a.m. Saturday.

OUR SAVIOUR'S LUTHERAN CHURCH, Boulder and Hancock. Rev. Paul Runnion, pastor. Sunday school 9:45 a.m., kindergarten through adult class. Morning worship 8:30 and 11 a.m. Nursery available at 11 a.m. Sermon topic: "Leaping Over a Wall!" Young people service 6:30 p.m. Evening service 7 p.m. Sermon by Dr. Lehmberg. "One Lord of all People." Program of music by the Salvation Army Tabernacle Band at 8:25 and 10:55 a.m. service in Sanctuary.

FIRST METHODIST CHURCH, Main St. Fountain, Colo. Rev. Robert A. Hollis, minister Church school 9:45 a.m. Morning worship 11 a.m.

FIRST WESLEYAN METHODIST CHURCH, Rifle at Hancock, Rev. Richard K. Mason, pastor. Sunday school 10 a.m. Worship service 11 a.m. Youth and adult devotional hour 6:30 p.m. Evening service 7:30 p.m. Prayer service 7:30 p.m. Wednesday.

PAYNE CHAPEL A.M.E. CHURCH, 128 Cache La Poudre, Rev. Wade L. Glenfield, Jr. Rev. D. C. Coleman Jr., minister. Church school 9:30 a.m. Morning worship 11 a.m. The A.M.E. Men's Choir will render the morning song. Study 7:30 p.m. BYPU 6 p.m.; Gospel singing 7:30 p.m. Wednesday. Prayer meeting 7:30 p.m. Thursday. Choir rehearsal 8 p.m. Friday. Class 6 p.m. Saturday.

PEOPLE'S METHODIST CHURCH, North Tejon and East St. Vrain Sts. Rev. Thomas E. Gaddy, pastor Sunday school 9:45 a.m. Worship service 11 a.m.

ST. PAUL'S METHODIST CHURCH, 2115 Cardiac Ave., Rev. James H. Calhoun, minister. Church school 9:45 a.m. Morning worship 11 a.m. Nursery provided. 6:30 p.m. Evening service 7 p.m. Guest speaker Rev. Dick Lane, Youth Fellowship 6 p.m. Evening service 7 p.m. Topic: The U. S. and the Very Solution. Calvary 7 p.m.; Council 7:30 p.m. Wednesday. Bible study various times. Children's hour 3:45 p.m. Tuesday.

STRATMOOR HILLS METHODIST CHURCH 3 Stratmoor Dr. Rev. Richard Hunter, minister. Ph. 392-3070. Morning worship 11 a.m.

TRINITY METHODIST CHURCH, 1760 Henderson Rev. Sigvart K. Berrt, Jr., minister, Church school 9:30 a.m. Morning service 8:35 and 10:55 a.m. Topic: "The acid Test." Holy Communion at first service. Youth groups meet 6 p.m. Choir practice Thursday.

FREE METHODIST

FIRST FREE METHODIST CHURCH (Church of the Light and Life Hour). Cecharras & Weber. Rev. Burton Dayton, pastor. Sunday school 9:45 a.m. Morning service 11. Young people's service 7 p.m. Inspirational service 7:30 p.m. Midweek prayer service 7:30 p.m. Wednesday.

FOUNTAIN FREE METHODIST CHURCH Ohio and Race Sts. Fountain Colo., Rev. W

TRENT ELLIS

* * *

Trent Ellis To Play Taylor Concert

Trent Ellis, assistant organist of Grace Episcopal Church will present an organ recital at 4 p.m. Sunday afternoon.

Ellis, a junior at Colorado College and a music major in that institution, was organist of the First Congregational Church of this city for several years. This past fall he became Dr. Julius Baird's assistant at Grace Church.

His program will include organ compositions by Louis Couperin, Nicolas de Grigny, J .S. Bach, Cesar Franck and Olivier Messiaen.

This recital is one of the Grace Church Memorial Organ Recital Series which was established bf Dr. Federick Boothroyd in 1928 and was endowed by the late Alice Bemis Taylor.

The public is invited to attend.

CC Chapel Observes Parent Sunday

Shove Chapel will observe Parent's Week End Sunday at the 10 a.m. morning worship service.

Rev. Professor Kenneth Burton will lecture on "Parents and Children."

All members of the college community and visiting parents are welcome to attend this service.

Bethany Baptist to Observe Communion

The Lord's Supper will be observed at Bethany Baptist Church Sunday morning at the 11 a.m. hour. The Pastor's subject will be "Is This Real?" and the choir will sing "O Saviour of the World."

The evening service will be devoted to the installation of David Cloud as Educational Director of the church.

Lutheran Church Holds Annual Convention

The Colorado Springs Conference of the American Lutheran Church will hold its annual convention at Our Savior's Lutheran Church, Boulder and Hancock on Sunday beginning with registration at 2:30 p.m. The Reverend Kenneth Tjornehoj, Pastor of Faith Lutheran Church in Security, is president of the Conference, which includes four congregations in the Colorado Springs area, four congregations in the Limon-Genoa area, as well as congregations in Fowler and Sugar City.

Highlighting the convention program will be the guest speaker, Dr. Conrad M. Thompson, Executive Director of the Evangelism Commission of the American Lutheran Church. Dr. Thompson is a graduate of St. Olaf College, Northfield, Minn., and Luther Theological Seminary, St. Paul, Minn. He has been active in Lutheran world evangelism and has assisted in evangelism work in Europe, South Africa, and South America. The Evangelism Commission carries on a very diversified program, which includes directing the preaching, teaching, reaching missions of the American Lutheran Church; carrying on an intensive radio evangelism program; producing hundreds of Christian tracts for distribution to members and non - members; editing the family devotional booklets which are distributed in numbers over three million per year; producing sound movies for the evangelism thrust of the Church; and conducting an intensive program to reach the unchurched millions of America.

In connection with the Conference Convention, the Conference Convention, the Conference Luther Leagues will be meeting at Mt. Calvary Lutheran Church, 1318 N. Circle Dr., and will hear Dr. Thompson explain the work of teen - age evangelism. This Senior Luther League Convention will join the Conference adults for an evening banquet at Our Savior's Lutheran Church. This banquet will include the challenging movie, "No Time to Wait," produced by the Evangelism Commission.

Completing the evangelism thrust of the convention will be a personal workshop on Monday morning for all pastors and interested lay men and women with Dr. Thompson in charge. This meeting will be at Faith Lutheran Church, Security, Monday at 9:30 a.m.

Cooking fish? Rub the surface with a cut lemon to help eliminate fish odor and add flavor.

REV. JOE ORTIZ

* * *

Spanish Church Celebrates Anniversary

The Spanish Church of the Nazarene, 601 S. Prospect St. will celebrate its fourtheenth anniversary Sunday.

Since 1951 Rev. Joe Ortiz has been broadcasting from 7:30 a.m. to 7:45 a.m. over radio station KRDO. The program serves the Spanish - speaking people of the entire region.

On this anniversary occasion he will express his appreciation to the radio station and to the people who listen to the program throughout the years, with the cooperation of the Spanish - Gospel Trio composed of Verla Mills, Aveline Mills and Betty Bowers.

AFA Choir Presents Special Program

The Air Force Academy Catholic Base Choir will present a special program of sacred music Sunday at 3 p.m. in the Catholic Chapel.

The public is invited.

Featured composition on the program will be Gabriel Faure's Requiem, directed by Edmund L. Ladouceur, associate organist and choirmaster.

Soprano soloist for the performance is Mrs. Josephine Estill; Baritone soloist, Cadet First Class Philip Richardson.

Supporting the chous will be the Chapel organ, A1C Ronald Clevers, harpist, and TSgt. Norman Greenhouse, violinist. Both Sgt. Greenhouse and A1C Clevers are members of the Academy Band.

Mrs. Estill, a resident of Wood man Valley, has won critical acclaim for her concerts in the Netherlands and Denmark and has earned similar acclaim locally for her performances with the Colorado Springs Symphony and the Colorado Springs Opera Association.

Cadet Richardson is soloist for both Catholic Cadet Choir and Cadet Chorale.

Brother Gandy Resumes Services

The Church formerly of 513 N. Wahsatch will resume services at 733 E. Las Animas Sunday. Brother Lawrence J. Gandy, pastor of The Church invited the public to attend the services.

The Church is a non denominational evangelistic organization.

The services will be held in the family room at the home of Brother Gandy. Sunday School will begin at 9:30 a.m., worship service 11 a.m. and 7 p.m. and comprehensive Bible Study at 7 p.m.

Brother Gandy, pastor, was ordained and licensed by Rev. R. G. Dunbar of the Evangelistic Center. He has been active in church activities and teaching until his calling and election to the ministry, having studied extensively under Dr. Thomas J. Marigna of Emmanuel Missionary Baptist Church. He resides at 733 E. Las Animas with his wife Ann, son Michael, and daughter Arminta.

The church is awaiting the arrival of Brother Fred Mitchell and his wife from the "College of the Scriptures," Louisville, Ky., to conduct Vacation Bible School in June.

Mrs. Adams Guest Minister At Unity

Mrs. Mary Gladys Adams will be quest minister at Unity Church, 317 E. Boulder, during the month of May while the Rev. Carol Guental is on her tour to the Holy Land.

Mrs. Adams comes from Sun City, Ariz., where she and her husband have been living the past three years since his retirement, and where she has established a Unity Ministry. Before going to Arizona she was Minister of Unity, La Crescenta, Calif., seven years. While there she built a new church.

The first church Mrs. Adams organized was Unity Temple of Glendale. Many of her years have been spent teaching in the California Unity Churches and acting as Minister of other

* * *

MRS. MARY GLADYS ADAMS

* * *

Churches throughout the United States, including Hawaii.

Mrs. Adams has been affiliated with Unity School of Christianity, Lee's Summit, Mo., 35 years. She was Ordained 25 years ago and has served on the executive board of the Unity Ministers Association and the teaching staff of Unity Training School.

Grover Adams will accompany his wife to Colorado Springs. Before his retirement he was Transportation Supervisor for the Pacific Telephone Company 40 years. Since then he has been of great assistance to Mrs. Adams. In the building of the Church at La Crescenta his endeavors were so in evidence the congregation called him "Mr. Indispensable." He will be the Guest Speaker for the Men of Unity at the May 17 dinner meeting at the Red Carpet on Bible interpretation for modern living.

The public is invited to attend all services.

Mission Study Conducted at St. Paul

The second session of the mission study, being conducted at St. Paul Methodist Church will be held at 7 p.m. Sunday.

Rev. Frank Argelander, a retired missionary, will continue the study "United States and the New Nations" with the emphasis this week being on Liberia, Africa.

Lt. Col. James Gable will lead the congregational singing with Mrs. Beverly Calhaund at the organ.

The public is invited to attend and a nursery is provided

Rev. Robert Bowman Lectures at All Souls

Rev. Robert M. Bowman's sermon at 10:30 a.m. Sunday at the All Souls Unitarian Church will be "Be Glad You're Eclectic," and deals with the creative joys of being a "theological gypsy — or the zest of rolling-your-own religion."

The Sunday Night Discussion Group will meet in the church parlor at 7:30 p.m., following a coffee hour, to hear Professor David Finley, Assistant Professor of Political Science at Colorado College, discuss recent changes in Soviet Government.

There will be an LRY Conference in Denver April 30-May 1.

EVANGELISM CRUSADE — Rev. Dwight and Mrs. Thompson will be guest evangelists at the First Assembly of God Church. The crusade began at 7:30 p.m. Friday and will continue through May 2. There will be no Saturday service. The Thompson's will be presenting the Gospel of Christ in sermon and song. The public is invited to attend these services.

Church Council Activities

The Pikes Peak council of churches announces the following activities for the coming week.

COME TO CHURCH

The Rev. D. C. Coleman Jr. Pastor of Payne Chapel A.M.E. is preacher for the month of May on the "Come to Church" program, heard over KVOR at 8:50 each Sunday morning.

RADIO AND TV PROGRAMS

"The Art of Living," 7:15 a.m. Sunday, NBC.

"Lamp Unto My Feet," CBS, 8:00 to 8:30 a.m.

"National Radio Pulpit," 11 a.m. Sunday, NBC.

First Methodist Church, 8:25 a.m. Sunday, KKTV. Also heard on KKFM Radio (FM Station) at same time.

First Presbyterian Church service, 11 a.m. Sunday KRDO.

First Methodist Church services, 11:05 a.m. Sunday, KVOR.

First Christian Church services (rebroadcast), 12:30 p.m. Sunday, KRDO.

"This Is the Life," 1:15 p.m. Sunday, Channel 11.

"Book of Life" 5:30 p.m. Sunday KRDO.

"Candlelight Cameos," 10:30 p.m. Wednesday KKFM.

"Silent Prayer," sign off time, each evening, KRDO.

MINISTERIAL ALLIANCE MEETS

The May luncheon of the Ministerial Alliance will be held Thursday at East Methodist Church. Program at 11:30, lunch at noon.

Woodland Park Dedicates New Parsonage

The Woodland Park Community Church will dedicate its new parsonage at 3 p.m. Sunday.

The parsonage situated at Mid land Ave. and Caroline St. in the west portion of Woodland Park is a frame structure with colonial siding and red - rock veneer. This three bed - room house also has a full and a half bath, a modern equipped kitchen with dining area and a spacious living room with fireplace and a picture window framing a splendid view of Pikes Peak.

The public is invited to attend this dedication service.

The Committee to plan the dedication includes: Archie Coffman, church board chairman, John Turpen, a trustee and construction foreman for the building, and Rev. and Mrs. Harold E. Zeigler.

The evening service at the Woodland Park Community Church at 7:30 p.m. will feature the Billy Graham film, "Miracle in Manhattan."

Campion Choir Presents Concert Tonight

Camping Academy's Concert Choir will be heard at the Manitou Springs community center at 6:30 p.m. Saturday. The public is invited to attend this free concert of sacred music.

The Campion choral group, now on its annual tour, consists of 43 voices and under the direction of Merritt Schumann, vocal instructor at Campion Academy.

The academy, located south of Loveland, is a Seventy - day Adventist school for high school youth. Seven students from Colorado Springs, some in the choir, attend Campion Academy.

Schumann received a bachelor's degree at Union College, Lincoln, Neb., and a master of arts degree at Colorado State College. He has studied voice and conducting with Dr. John F. Williamson of the Westminster Choir College. His artistry is recognized by the select group, Choral Conductors' Guild of America, of which he is a member. He also belongs to the National Association of Teachers of Singing. This acclaim was furthered with the invitation to be the guest and clinician conductor for 2400 voices at the Arkansas statewide music festival in 1959.

Trinity Nazarene Revival Begins Sunday

The Trinity Church of the Nazarene, Madison at Royer, will begin special evangelistic services at 7:30 p.m. this Sunday through Sunday, May 9. Rev. Robert Wellmon, veteran missionary to Central and South America, will be the special speaker.

Rev. Wellmon is an outstanding speaker with an excellent background, having served 16 years as missionary in Nicaragua and 4 years in Uruguay. Preceding his entrance into missionary service, he was engaged in pastoral work for 12 years in Ohio. During most of his term in Nicaragua, Rev. Wellmon served as district evangelist, thus affording him a wealth of experiences from which to draw in his present ministry.

The church choir will sing at each service under direction of the pastor, Rev. Dwight E. Neuenschwander and other special music will be presented.

The public is invited to attend.

Laymen Crusade Conducted at Calvary Baptist

The Evangelistic Crusade that began in the Calvary Baptist Church on Sunday, April 18, has been a success.

Through Wednesday evening of the second week a total of 40 men, all members of the church have taken part. The men gave a five minute testimonial each evening preceding the laymen's message by the fourth man. Forty - five professions of the faith have been recorded with thirty - eight of them being accepted as candidates for baptism. Several have joined the church by transfer of letters.

The Pastor Norman E. Presley, has spent several months teaching, training and preparing the laymen to use the scriptures.

The public is invited to attend the remaining services as these laymen continue their efforts through Sunday at 7:30 p.m.

The Pastor is also the Bible teacher heard daily over KPIK at 9:15 a.m.

The church is located at 1712 S. Corona in Stratton Meadows

Pikes Peak Youth Hold Rally Tonight

The Pikes Peak Youth For Chirst Rally to be held at 7:30 tonight and will feature Bill Mason with his awe - inspiring Color slides illustrating songs and hymns.

Special musical selections will be presented by the Harmonettes Ladies Sextet, who recently placed second in the state Nazarene Teen Talent Contest, the Teen Tones YFC Choir, and the Black Forest Chapel Group.

The Rally will be held at First Assembly of God Church, at West Pikes Peak and Walnut. Admission is free and the public is invited.

Ever stuff celery with a mixture of cream cheese enlivened with a little red caviar? Nice as an appetizer or as a salad; if served as the latter, cut the stuffed celery into wedges and arrange on crisp greens with French dressing. Sliced tomato may also be added to the salad.

Rabbi Bernards Guest Speaker at League Meet

Rabbi Solomon S. Bernards, National Director of the Department of Interreligious Cooperation of the Anti - Defamation League of B'nai B'rith, was guest speaker at a recent meeting of the local Anti - Defamation League leadership hosted by Dr. and Mrs. Phineas Bernstein in their Colorado Springs home. Dr. Bernstein was elected to a three-year term Chairman of the Mountain States Regional Advisory Board of the ADL at the Board's meeting last Fall.

Rabbi Bernards discussed some of the recent devdlopments in the area of religious school education. He also gave his eye -witness impression of Montgomery, Ala., where he was part of a large contingent of ADL

* * *

RABBI
SOLOMON S. BERNARDS

* * *

staff that joined the Selma to Montgomery protest march.

The Rabbi came to Denver to deliver one of the principal addresses at the conference on "What We Teach About Each Other" jointly sponsored by St. Thomas Seminary, Iliff School of Theology and the Anti-Defamation League of B'nai B'rith. It was attended by about 300 seminarians and Denver area religious leaders.

At the Bernstein's, the Rabbi outlined some of the recent studies that have been made of religious school textbooks and the progress that has been made towards projecting more positive images of other groups of religious school education.

Presbyterians Hear Dr. Hansen

Dr. Howard E. Hansen, pastor of the First Presbyterian Church, will preach on the theme, "Not What It Seems," at the two morning services tomorrow. The Chancel Choir will sing at the first service at 8:15 and the Sanctuary Choir at the second at 10:55.

The numbers include an introit, "The Greatness of the Lord," by Ernest Charles, and two anthems, "The Lord's My Shepherd," by Carl F. Mueller, and "Immortal, Invisible," by Eric H. Thiman. Charles A. Meeker, Jr., is director and Dorothy Schlegel, organist.

At the 7:30 evening service the Rev. Donald C. White, Jr., associate pastor, will deliver his second message on Paul's letter to the Galatians. The subject of this sermon is "Justification by Faith." The Crusader Choir, composed of primary children under the leadership of Dale Soucek, will sing an anthem, "Praise His Name Forever," by J. Rosenmuller.

Greeters for May are Mr. and Mrs. James A. Braden, captains; Mr. and Mrs. Paul H. Menge, Mr. and Mrs. J. Earl Patterson for the 8:15 morning service; Mr. and Mrs. Laddie O. Novotny, captains; Mr. and Mrs. Charles M. Stuart, Mr. and Mrs. Louis E. Bothel, Mr. and Mrs. William R. Tadder for the 10:55 morning service; Mr. and Mrs. Chester A. Brown, captains; Mr. and Mrs. Ross E. Lane, Mr. and Mrs. Merle N. Gilliland for the 7:30 evening service.

Rockmont Choir Presents Sacred Concert

The First Evangelical Free Church located at 3006 W. Fontanero cordially invites everyone to attend a sacred concert at 7 p.m. Sunday to be presented by the Rockmont College Chapel Choir of Longmont.

Jesse R. Jones, chapel choir director, received his diploma from the Denver Bible Institute in 1923 and his B.A. degree from Rockmont College in 1959. He is the chairman of the Music Department of Rockmont College. Florence E. Jones accompaniest, holds a Bachelor of Music degree from the Lamont School of Music in Denver.

The concert is arranged in three parts. The first part centers attention upon some of the great hymns of the church, emphasizing worship and praise of God. The second part is an informal time conducted by members of the choirs depicting a phase of college life. Special numbers and arrangements are woven into this unusual presentation. The final part consists of lighter numbers, including negro spirituals.

Rockmont College is a four-year Christian College offering the B.A. degree with specializes in Biblical Studies. The solid-core concept of curriculum recently introduced at Rockmont College is designed to give a strong basic education with emphasis on Biblical Studies and Liberal Arts and Sciences.

Dr. Close to Deliver Message At Valley United

At 7 p.m. Sunday the Fountain Valley United Presbyterian Church in the U.S.A. will emerge fully organized as a Church! This organizational meeting will be held at the J. A. Talbott Elementary School, Dean and Fordham Streets, in Widefield. Dr. Gilbert Close Synod Executive of the United Presbyterian Church, will bring the message and members of the Presbytery of Pueblo will officiate.

The Christian Education Committee of the Presbytery of Pueblo, acting for the United Presbyterian Church, U.S.A., and the Christ who is served, began church school in the Security-Widefield area upon the request of interested persons as far back as February 1963. From this beginning to the National Missions Committee assumed responsibility for the church program. Meetings were held in the American Legion Hall and in vacant store buildings in the Security Shopping Center until the present meeting place at 148 Dartmouth St. in Widefield was rented. From 20 children representing 9 families interest has grown to complete Church School classes and two morning services.

DAVID CLOUD

* * *

Minister of Education To Be Installed

David Cloud, Minister of Education at Concordia, Kan. for the past two years, has accepted the call of Bethany Baptist Church, and will be on the field May first.

Cloud is a graduate of Friends University, Wichita, Kan., and also attended George Williams College in Chicago.

He graduated from Central Baptist Seminary with a Master of Education degree in 1962. He has served as Minister of Education and Youth Director at Concordia and has also served ed as Minister of Education at as Minister of Education at the Judson Memorial Baptist Church, Minneapolis, Minn.

The Clouds will make their home at 2226 W. Uintah. The house is under construction at the present time.

Margaret Poe, education director for Colorado Baptists, will be one of the speakers of the evening. There will be a welcome from each department of the church and special music by the choir.

Rev. Johnson Delivers Sermon at Friendship

The Rev. El Ray Johnson of Denver will deliver the sermon at the Friendship Baptist Church Sunday.

Rev. Mr. Johnson, associate pastor of the New Hope Baptist Church, is a former Colorao Springs pastor.

First Christian
CHURCH
Platte and Cascade Avenues
Warren M. Hile, Minister — Malcolm McHarg, Minister of Education
Earl Crowe, Minister of Membership
Two Worship Services: 8:30 - 10:50 a.m.
Radio Broadcast 12:30 p.m. — KRDO
Sermon: "How Big is Your God?"
Rev. Earl Crowe
Church School 9:40 a.m. — Youth Groups 6:30 p.m.
Visitors Cordially Invited — DIAL-A-PRAYER 634-4000

Evangelism Crusade
Sunday, May 2 - Friday, May 16
Evenings at 7:30
Hear The Dwight Thompsons
(Except Saturdays)
Sunday School 9:45 a.m.
Morning Worship 11:00 a.m.
Evening Worship 7:00 p.m.
Geo. E. Smith and J. R. Heisch, Pastors
First Assembly of God
Pikes Peak and Walnut

Lutheran
Ascension Lutheran Church (A.L.C.)
2502 Holiday Lane
Rev. Leonard Rudolph, Pastor
Worship Services 8:30 - 11:00 a.m.
Sunday School 9:45 a.m.

Bethany Evangelical Lutheran Church (L.C.A.)
1401 S. Eighth St.
A. O. Sderen, Pastor 632-9017
Church School 9:45 a.m.
Morning Worship 8:30 and 11:00 a.m.

Faith Lutheran Church (Missouri Synod)
Woodland Park, Colorado
Gerhard Hardtman, Pastor 687-9058
Bible Class and Sunday School 10:00
Morning Worship 11:00 o'clock

First Lutheran Church (L.C.A.)
1510 North Cascade Ave.
Christian J. Thoerig, Pastor
Sunday School 9:45 a.m.
Worship Services
8:30 a.m. 11:00 a.m.

Immanuel Lutheran Church (Mo. Synod)
East Pikes Peak and Institute
Walter A. Enge & Robert W. Clark
Pastors, Phone 634-5811
Services 8:30, 9:30 and 10:45 a.m.
Sunday School 9:30 a.m.
Radio Broadcast KRDO 9:30 a.m.

Mt. Calvary Lutheran Church (ALC)
1318 N. Circle Drive
Gordon E. Johnson, Pastor
634-1135
Family Worship 8 and 11 a.m.
2 Identical Sunday Schools
9:10 and 9:45 a.m. All ages.
(Continuous Nursery Available)

Our Savior's Lutheran Church (ALC)
Boulder and Hancock
Halvard Running, Pastor, 634-2478
Morning Worship 8:30 and 11:00
Sunday School and Adult Bible Classes at 9:45 a.m.
(Nursery available)

Redeemer Lutheran Church (Mo. Synod)
2226 N. Corona
Rev. Edward Resch, Pastor
Phone 635-9482
Sunday School 9:45 a.m.
Worship Services:
8:30 a.m. 11:00 a.m.

Rock of Ages Lutheran Church (Mo. Synod)
West Colorado at 37th
Darryl Schmidt, Pastor, 632-1097
Sunday School 9:45 a.m.
Worship Services
8:30 and 10:45 a.m.

Shepherd of the Hills Lutheran Church (LCA)
2180 Moss Road
Robert C. Jacobson, Pastor
Sunday School 9:45 a.m.
Morning Worship 8:30 and 11:00

The First Presbyterian Church
Nevada at Bijou
Worship in Our Beautiful Sanctuary
MORNING WORSHIP at 8:15 and 10:55
10:55 Service Broadcast by KRDO, 1240
Sermon
"Not What It Seems"
Dr. Howard E. Hansen
9:30 A.M.—Sunday School for All Ages
EVENING SERVICE AT 7:30
"Justification by Faith"
Rev. Ronald C. White, Jr.

BETHANY BAPTIST CHURCH
1930 W. Colorado
Pastor: Rev. C. L. Moser
Morning Worship 11 a.m.
Sermon: "Is This Real?"
Evening Worship 7:30 p.m.
Installation of David Cloud, Minister of Education
Sunday School 9:45 a.m. — Fellowship Training 6:30 p.m.
Music Director: John Potter — Organist, Mrs. Betty Sperry

EVANGELICAL PRESBYTERIAN
Rev. William B. Leonard Jr.
Minister
2511 N. Logan
Sunday School 9:30 a.m.
all ages — all welcome
Morning 8:15 and 11:00
Sermon by Pastor:
Rev. William B. Leonard, Jr.
Evening Service
7:00 O'clock
Sermon by Asst. Pastor:
Ron Jackson
★ ★ ★
Youth Fellowship and Training Groups, all ages
6:00 p.m.
★ ★ ★
Friday 6:30 P.M.
Potluck dinner will kick off Missionary Conference, May 7-9, evening session plus Sunday services. Everyone invited.

Calvary Baptist Church
—presents—
Norman E. Presley
"Today's Vital Bible Word" Speaker
Telling What the Bible Means—
Revealing "Last Day" Signs—
Presenting the Gospel—
RADIO STATION KPIK
Monday thru Saturday, direct from pastor's study at 9:15 a.m. (1580 on radio dial)
Worship With Us:
9:30 a.m. Sunday School
10:45 a.m. Morning Worship
6:00 p.m. Training Union
7:30 p.m. Evening Worship
10:30 - 11:30 Tues. Bible Study
7:30 p.m. Wed. Prayer Service
Church Office 632-4442
Pastor's Study 636-1144
Pastor's Home 636-2003
1712 SOUTH CORONA ST.

Episcopal Church Services
in Colorado Springs
Grace Church and St. Stephen's
631 North Tejon St.
The Rev. John C. Mott, Rector
The Rev. James A. Mills, Curate
Sunday 7:30, 9:00, 11:00 a.m.
Chapel of St. Michael the Archangel
Pine Creek Estates
(turn off Woodmen Valley Interchange)
The Rev. Desmond C. O'Connell, Vicar
Sunday 8:00 and 10:00 a.m.
Chapel of Our Saviour
4th and Polo Drive, Broadmoor
The Rev. James D. Burnette, Vicar
7:30 a.m. Holy Communion
Morning Worship and Service
9 and 11 a.m.
Chapel of the Holy Spirit
1131 North Union Blvd.
The Rev. Arthur W. Pierpoint, Vicar
Sunday 8:00, 9:00 and 10:00 a.m.

Youths Throw Rocks At U.S. Embassy

SANTIAGO, Chile (AP) — About 200 youths protesting U.S. troop landing in the Dominican Republic threw rocks at the U.S. consulate Friday but did no damage.

The youths were driven off by police, who fired streams of water at them from a water cannon mounted atop an armored car.

24 HOUR
Glass Service
Radio Dispatched
Window Replacement
LYNN'S GLASS SERVICE
1216 Pando 632-9783

JOHNSON PONTIAC
GMC TRUCKS
THE Jeep
Last Day TODAY!
Johnson Pontiac's Spring
BARGAIN SALE
BARGAIN PRICES
EASY FINANCING
HIGH TRADE ALLOWANCES
PONTIACS
TEMPESTS
USED CARS
GMC TRUCKS
JEEP VEHICLES
OPEN ROAD CAMPERS
JOHNSON PONTIAC GMC - JEEP
1250 S. Nevada 633-7707 -- 740 E. Pikes Peak 633-7779

Marine General Would Use More Power in Viet Nam

By FRED S. HOFFMAN

WASHINGTON (AP) — The nation's top Marine implied Friday he feels the United States should use more of its armed power in South Viet Nam.

"If we want to devote the necessary power through the beachhead at Da Nang we will be able to accomplish whatever has to be done in the security of the base or any other mission that might be assigned," Gen. Wallace M. Greene Jr. said.

The four-star commandant of the 190,000-man Marine Corps spoke to a news conference at which he discussed his just-completed, six-day inspection of Marine outfits in South Viet Nam and others poised in Okinawa and Japan.

He said, "The situation looks pretty serious to me," but that he came back from South Viet Nam in an optimistic frame of mind.

"I can tell you, if we want to, we can handle this problem," Greene said.

Newsmen sensed criticism in Greene's remarks. One of them asked "if by 'problem' you mean winning the war there and if you mean to imply that we don't want to?"

"No, I don't say we don't want to," Greene replied.

"I simply want to point out to you that I am absolutely convinced that if we work with the Vietnamese military and the Vietnamese civilians we can carry out our mission and our pledge to the Vietnamese people."

The general said the assignment of more Marines to reinforce the 8,000 to 9,000 already in Viet Nam "depends on how the situation develops."

Pressed for comment on reports that the entire 3rd Marine Division will go in, Greene said: "I don't say it won't happen. I just say that certainly it is a highly speculative guess right at this point."

No orders or instructions have been given to move more Marines, Greene said, adding: "We are prepared to move if we have to move."

House Praises 2 School Girls

DENVER (AP) — The House of Representatives passed a resolution Friday praising two high school girls for calling attention to improper lowering of the United States flag at the Denver City and County Building.

Rep. John R. Mackie, R-Longmont, said the letter from Karen Brott and Sandra Butler of Abraham Lincoln High School complained that the flag was allowed to touch the ground and was not properly folded.

He said the situation had been corrected. The resolution calls on Gov. John A. Love to see that flags in front of the Capitol building are also treated with proper respect.

Doctors Rule Out Trip by Windsor

PARIS (AP) — Doctors Friday ruled out a planned trip by the Duke of Windsor to London Monday for the premiere of "A King's Story," a film based on his memoirs.

A spokesman for the duke said the doctors were wary about having their patient move around too much following recent delicate eye surgery to correct a detached retina.

CORD SETS
IF YOU NEED AN EXTENSION CORD FOR THAT LAWN WORK OR CONSTRUCTION JOB, WE HAVE IT AT THE RIGHT PRICE.
WE SELL OR WIRE ALL THINGS ELECTRICAL.
IF YOU NEED IT . . . WE HAVE IT!!
CALL SCHLATER
635-0155 • 633-6888
C. S. CONTROL ELECTRIC CO.
817 NO. TEJON

Always Check Hatch's Last For Your Best Maytag Deal!
GIANT trade-in allowances made on famous MAYTAG washers & dryers! Rememer 6 months NO INTEREST or carrying charge! No money down — 3 years to pay 28 S. Tejon

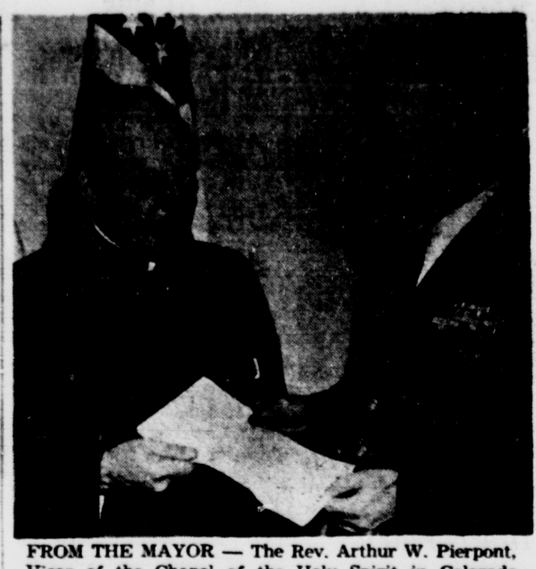

FROM THE MAYOR — The Rev. Arthur W. Pierpont, Vicar of the Chapel of the Holy Spirit in Colorado Springs, is shown above presenting a letter from Mayor Harry Hoth to Col. James P. Lancaster, commander at Thule, Gr. Col. Lancaster was stationed here a year ago, and his family still lives in Colorado Springs, at 2824 Airport Rd. Col. Lancaster's son is at the Air Force Academy. Rev. Pierpont was in Greenland from April 21 to 27 to take Easter Communion with the Episcopal troops stationed there, and while there presented the letter which contained greetings from Mayor Hoth to Col. Lancaster, hoping he will return to Colorado Springs in the near future. Col. Lancaster is expected to do so in July of this year.

Senate Sets Quitting Day

DENVER (AP) — The Colorado Senate has decided it wants to quit for the year next Friday, May 7.

It passed by voice vote late Friday a resolution by Sen. William O. Lennox, R-Colorado Springs, fixing the time of adjournment at 5 p.m.

At the moment, the time is little more than a recommendation, because the House of Representatives must agree to make it effective.

If the deadline holds, the session would be 122 days in length.

The Senate also passed a resolution by Lennox that it will not consider any bills or conference committee reports after 11 p.m. next Tuesday.

The days between this cutoff time and adjournment would be used by the clerical staff to make final drafts of bills.

Revival Service At Pleasant Valley

Revival services will close at 10:15 a.m. Sunday at Pleasant Valley Baptist Church. Rev. Lewis Adkison, pastor of the First Baptist Church in Security, will be the evangelist speaker.

There will be no Sunday school for this one Sunday. The service will feature evangelistic singing and a message. The sermon will be "Three Crosses," and special music will be presented by Joe Cherry, the revival singer, and church choir.

The public is invited to attend this special service Sunday morning.

Canadian Brigade To Be Re-Equipped

OTTAWA (AP) — The Canadian army brigade in Germany will be re-equipped in August with the 33-pound portable Carl Gustav antitank weapon made in Sweden, the Defense Department announced. Other Canadian infantry will get it by October. It will replace the Heller rocket launcher.

HOW TO KEEP WELL

By DR. THEODORE R. VAN DELLEN

To the limit of space, questions pertaining to the prevention of disease will be answered. Personal replies will be made when return stamped envelope is enclosed. Telephone inquiries not accepted. Dr. Van Dellen will not make diagnosis or prescribe for individual diseases.

© 1964: By the Chicago Tribune

CARBON MONOXIDE POISONING

The risk of carbon monoxide poisoning is greater in the winter months because of faulty heaters and closed windows in homes and automobiles. The number of persons dying in the United States from this gas is less than 800 but the majority might be alive today if they had followed a few simple precautions.

The dangerous aspects of carbon monoxide poisoning are that early symptoms are subtle and progress rapidly from mild to severe. Initial manifestations are nausea, dizziness, and headache. These can be mistaken for motion sickness if the individual is riding in a car. It may be too late when the victim realizes what is happening because the time is short between possible escape and unconsciousness. This is understandable because respiration increases during fear, excitement, and exertion.

Be wary of the smell of smoke or fumes coming from stoves and heaters in the home. Modern buildings are more airtight because of storm windows and improved construction. Furnace and hot water heaters should be checked periodically for defective operation. A simple adjustment may correct the situation. All fuel-fired hot water heaters should be connected to a flue leading to the outside. Space heaters should be vented unless approved by Underwriters' Laboratories for unvented use.

A kitchen exhaust fan helps eliminate gases, but it should be checked occasionally, especially when the house is sealed tightly. It may cause a back draft thru the furnace and pull smoke and fumes into the house.

Never drive the car with the windows closed in winter. The exhaust system should be checked for leaks when headache or nausea develop after driving a short distance. Some automobile heating systems draw in air from vents near the radiator. The exhaust from the vehicles ahead is easily sucked into the car, especially when waiting for traffic lights to change. Never keep the motor running in a closed garage. This may be old hat, but it is surprising how many die of carbon monoxide poisoning in this way.

Dr. Van Dellen will answer questions on medical topics if stamped, self - addressed envelope accompanies request.

HIGH BLOOD PRESSURE

A. L. writes: Is it true there is no cure for high blood pressure and that one who has it must take pills forever to keep it down?

REPLY

There are several types of hypertension. Most victims have essential or vascular hypertension, which is controlled — but not cured — with drugs. A small percentage have renal hypertension, which is remedied via surgery.

SELF-CURE

C. M. writes: Could a 76-year-old person cure himself of a nervous breakdown without taking medicine?

REPLY

Yes, provided he has insight into the problem and is able to conpensate for or correct it. Faith also helps: "Fear not, for I am with thee."

PARKINSONISM

B. R. writes: Please explain Parkinson's syndrome.

REPLY

The three cardinal symptoms of this disease are: (1) Tremor of the hands and head, (2) stiffness of the muscles, and (3) a set, staring expression.

INFECTED TONSILS

Mrs. K. writes: Could bad tonsils cause one attack of strep throat after another?

REPLY

This is a good possibility. If so, the tonsils should be removed.

TODAY'S HEALTH HINT——

Avoid dressing or undressing in a cold room.

China Ready For May Day Celebration

TOKYO, Saturday (UPI) — Communist China welcomed 39 foreign delegations to May Day celebrations in Peking today with boasts of its new nuclear power.

Premier Chou En-lai told 3,000 May Day guests at a reception Friday night: "All peace loving nations and people throughout the world should unite to smash the criminal plan of U.S. imperialism to escalate the war in Indochina."

Across the nation, theaters began running a color film documentary entitled "Successful explosion of China's first atomic bomb," according to New China News Agency broadcasts monitored here.

The film depicts development and execution of the nuclear test explosion, the Peking agency said, "and how the event was jubilantly received by people throughout China."

Goldwater Backs LBJ in Dominica

MADRID (UPI) — Former Republican presidential candidate Barry M. Goldwater Friday backed President Johnson's decision to send American fighting men into the Dominican Republic.

The former Arizona senator told a news conference: "Yes, I approve the landing of the Marines in Santo Domingo for the protection of American lives and property."

Senate Committee Okays U. N. Changes

WASHINGTON (AP) — The Senate Foreign Relations Committee agreed unanimously Friday to recommend Senate ratification of two amendments to the United Nations Charter.

The amendments would increase the size of the Security Council from 11 to 15 and its voting majority from 7 to 9, and increase the size of the Economic and Social Council from 18 to 27.

Read About Our Exciting Dollar Buys in Finest Foods!

Town House
Fruit Cocktail 5 303 cans $1
CORN Highway 12 oz. Vacuum Pack Cans Whole Kernel 6 cans $1
Highway cut, 303 cans
GREEN BEANS 6 303 cans $1

SAFEWAY DOLLAR DAYS

Manor House Brand
FRYER BREASTS
Only the Best! Grade "A" for Quality. Fill your Home Freezer at this savings. Lb. 49c

BOSTON BUTTS Fresh lb. 39c
Meaty roasts cut from Federally Inspected Young Porkers. "Serve Safeway Pork-Petite"

YOUNG TURKEYS Half or Whole lb. 35c
USDA Inspected and Grade "A" for Quality. Halves. 10 to. 12-lb. avg.. wt. Whole 20 to 24-lb. avg. wt.

PORK ROASTS Boneless lb. 47c
Boned, Rolled, and Tied. Cut from Federally Inspected Young pork shoulders. Easy to carve. Avg. Wt. 5 to 7 - lbs.

FLANK STEAKS Beef lb. 79c
US Choice Grade Beef only! Real Lean. Very popular to stuff and brake.

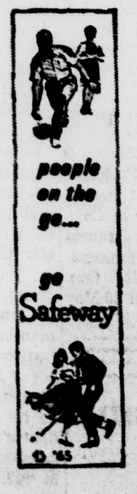

ICE CREAM Snow Star All Flavors 2 ½-Gal. ctns $1
CAKE MIXES Betty Crocker 13 Varieties 4 Pkgs. $1
ZEE TISSUE Facial 6 boxes of 400 $1
White and Assorted Colors. Price includes 5c off label.

Red POTATOES
25-Lb. Bag $1.79 10-Lb. Bag 79c
U.S. No. 1, All purpose Waldorf . . . Serve 'em baked, boiled, mashed, fried, or hash brown.

LETTUCE 2 For 29c
Green, Red, Bib, or Romaine Varieties
ONIONS 3 lbs. 19c
Mild, New Crop Yellows

GOLD BOND STAMPS NO. 1 IN THE ROCKIES
SAFEWAY
We reserve the right to limit quantities. None sold to dealers. Prices good in Colorado Springs and Security thru Sat., May 1
(c) Copyright 1965, Safeway Stores, Inc.

Horsemen Tab Bold Lad, Hail to All in Kentucky Derby

By ORLO ROBERTSON
Associated Press Sports Writer

LOUISVILLE, Ky., (AP) — Three horsemen, each wise in the ways of the Kentucky Derby, came up with two differnt opinions Friday on the probable winner of the 91st running of the $125,000-added turf classic for 3-year-olds at Churchill Downs Saturday.

The three were Jimmy Jones, who saddled Derby winners Iron Liege in 1957 and Tim Tam in 1958; Jack Price, trainer of his wife's Carry Back, the 1961 champion, and Frank Childs, veteran conditioner who won with Tomy Lee in 1959. Saturday, Childs will tighten the saddle girth on the lightly-regarded Carpenter's Rule.

Jones, who also had a hand in getting ready six Derby winners trained by his father, the late Ben Jones, and Childs picked Bold Lad, the 8-5 favorite without hesitation. And just as emphatic was Price in selecting Hail to All, a come-from-behind stretch runner listed at 10-1.

"The big question with Bold Lad as I see it," said Jones, now director of racing at Monmouth Park, "is whether he can go 1¼ miles and is he seasoned enough? He has class. But three weeks ago I didn't even think he would run in the Derby. Bill Winfrey has done a great job.

"If Lucky Debonair (third choice at 5-1) is as good as when I saw him in California, then he would be my choice for second place. I know he can go the Derby distance. For third I would go along with Tom Rolfe (4-1) although I never have seen him race."

Jones tossed off Hail to All with," Te always manages to just get beaten. He seems to be that type of horse." As for Native Charger, (Flamingo and Florida Derby winner who is held at 8-1), the former Calumet Farm trainer commented: "Bold Lad beat him regularly last year. But I would have to give him a chance because he is well seasoned."

Bold Lad, Tom Rolfe and Hail to All was the way Childs saw the finish.

"Bold Lad is as good as any favorite ever to run in the Derby," said the quiet spoken trainer. "He is so much better than the others that he should be 1-2 by post time."

Price swung to Hail to All because "he is most likely to succeed at 1¼ miles. I saw him just miss in the 1¼ miles of the Florida Derby and the added one-eighth mile will help."

The likeable Carry Back trainer selected Native Charger for second and Bold Lad for third with the comment: "I doubt if Bold Lad can go 1¼ miles."

The trio made their selections Friday as hundreds of writers, television personnel, racing officials from all corners of the country and just plain gus fan gathered on the Downs backstretch for a final glimpse of the 11 finely-tuned colts before they parade to the post.

Post time is 4:45 p.m. with Columbia Broadcasting System's nation-wide television scheduled for 4-5 p.m.

It was hot Friday and the forecast for Saturday was fair and a temperature close to 80.

Three jockeys, who have ridden Derby winners, figure to be in the thick of the race. Bill Hartack, a four-time winner in six tries, pilots Bold Lad. Willie Shoemaker, who scored with Swaps in 1955 and Tomy Lee in 1959, will be up on Lucky Debonair while Milo Valenzuela, who got the mount of 1958 winner Tim Tam when Hartack broke his leg, will be astride Dapper Dan.

Hartack, whose relationship with the writers has been on the highest plane this week, scored with Iron Liege in1957,Venetian way in 1960, decidedly 1962 and Northern Dancer in 1964. He didn't have a mount in 1963.

With a fast track and such a speedster as Flag Raiser, Isidor Bieber's three-time stakes winner in his last three starts, to get a burning early pace, the record of two minutes could be in danger. Northern Dancer hung up the standard last year.

If all 11 line up for the start before the festive crowd of 100,000 the Derby will be worth $154,500 with $112,000 going to the winner, $25,000 to second, $12,500 to third and $5,000 to fourth.

There was a report that Tom Rolfe, the mighty mite from the Powhatan Stable of Raymond Guest, suffered a slight leg injury a few days ago. Trainer Frank Whiteley quickly knocked it down.

"He is just as sound as the day he came in," said Whiteley as the son of the unbeaten Italian stallion, Ribot, grazed in front of his barn. "I don't know where the rumor started but there's not a word of truth in it."

Bold Lad was the chief attraction and Winfrey let the crowd get a good view of the 1964 2-year-old champion by grazing him in front of barn 42 after taking a gallop around the Downs.

"There may be doubt in some minds whether Bold Lad can go 1¼ miles," said Winfrey. "But there is none in mine. I don't think post positions are important in a long race like the Derby. But I am perfectly satisfied with No. 3.

Winfrey's other entry, Dapper Dan, will break from the pole with the almost forgotten Narushua in the No. 2 spot. Outside of Bold Lad in the starting gate will be Native Charger, Flag Raiser, Carpenter's Rule, Hail to All, Lucky Debonair, Tom Rolfe, Mr. Pak and Swift Ruler.

Somebody asked Winfrey if he intended to let Flag Raiser try to steal the race with his blazing early speed.

"If he is going to steal it, I am not going to arrest him for it," replied Winfrey with a grin. "I am more concerned about some of the others." But, he declined to name the ones he fears.

GAZETTE TELEGRAPH SPORTS
Saturday, May 1, 1965 SECTION B

Clayberg, Tigers Belt Mountaineers, 10-1

WHERE'S THE BALL — It's difficult to see, but Western State shortstop Bob Hicks has the ball after taking a throw from catcher Ernie Pelaia in this action from the Colorado College-Western State game Friday at Memorial Park. CC catcher Wayne Nelson had grounded back to the mound and was forced on this throw by the pitcher. The Tigers, however, won the contest 10-1. They meet the Mountaineers again today at 2 p.m. (Gazette Telegraph Photo)

Same Teams Go Again Today

By TOM CUSHMAN
Gazette Telegraph Sports Writer

Lefthander Craig Clayberg fed Western State College a dose of the same medicine that other area teams have receiving Friday afternoon as Colorado College romped to an easy 10-1 victory over the Western Slope school at Memorial Park.

The freshman sensation grabbed his fourth straight win with a four-hitter that had to be relaxing after his past three efforts. Clayberg had defeated Colorado State College, Southern Colorado State and Air Force Academy in previous outings.

The two Colorado clubs, former mates in the Rocky Mountain Conference, conclude the series with a repeat match at Memorial Park this afternoon. Game time is 2 p.m. and CC coach Bob Johnson has designated sophomore Warner Reeser as his probable starter.

The Tigers, still jubilant after Sunday's tight 2-1 triumph over the Air Force, had few worries Friday. CC swept across the plate seven times in the first two innings, leaving Clayberg in a position of luxury compared to past starts.

CC also jumped out of a hitting lapse that had pestered the team the past two weeks. Center-fielder Carl Clay, the club's top go-and-getum-star, rapped three for four, including a double. Freshman Chuck Reinking, who moved his second - baseman talents from Palmer to CC this fall, had two safeties, as did Roger Williams and third-sacker Steve Ebert. Ebert, the team's finest clutch - swinger, knocked in five of the 10 tallies.

Clayberg was never in serious difficulty. After his mates rapped four hits and scored three runs in the first, the Mountaineers bunched two of their three safe swats in the second, but they failed to produce a run. With men at first and third, Rick Kaysen grounded to the first-baseman and Jerry Carpenter fanned.

Western pushed its run across the plate in the sixth when with one down Ken Phelps walked and Bob Hicks singled him to third. He came in on Mac Singleton's two-out single to left-center. The Mountaineers had runners on first and third with one out in the seventh before Clayberg retired the last eight batters to face him.

CC got singles from Reinking, Clay, and Williams to lead off its half of the first and a base-on-balls to Dave Peterson plus Ebert's single contributed to the three run frame. An error, a passed ball, three walks, and Ebert's double plated four runners in the second. Two hits, a walk, and a sacrifice fly drove in another pair in the fourth and the final one came home on Clay's two-bagger and two sacrifice flies in the sixth. The Tigers did nothing thereafter, but then, for once, they didn't need to.

* * *

Western S.	ab	r	h	bi	Colorado C.	ab	r	h	bi
Teffel lf	4	0	0	0	Reinking, 2b	3	2	2	0
Phelps, lb	3	1	0	0	Clay, cf	5	3	3	0
Hicks, ss	4	0	1	0	Will's, lb, rf	2	3	2	0
Pelaia, c	3	0	1	0	Howard, rf	0	0	0	0
Kutzleman, c	1	0	0	0	Peterson, lf	3	1	0	0
Singleton, cf	3	0	1	1	Sauer, lf	0	0	0	1
Stuart, rf	4	0	1	0	Ebert, 3b	4	0	2	5
Kaysen, 2b	3	0	0	0	Nelson, c	3	0	0	1
Carpenter, 3b	3	0	0	0	Hart, rf	3	0	0	0
b. Boben,	1	0	0	0	Woodyard, lb	1	0	0	0
High, p	2	0	0	0	Wilson, cc	2	1	0	0
a. Baron	1	0	0	0	Fisher, ss	1	0	0	0
Junge, p	0	0	0	0	Clayberg, p	4	0	1	0
Totals	32	1	4	1	Totals	30	10	10	7

a. Reached base on error in seventh.
b. Grounded out for Carpenter in ninth.

Western	3	4	0	2	0	1	0	0	0—10
CC	0	0	0	0	1	0	0	0	— 1

E—Fisher Carpenter2, Kaysen, Teffel. PO-A—Western State 24-80, CC 27-13. LOB—Western State 7, CC 4. 2B—Ebert, Clay, Pelaia. SF—Nelson, Williams, Sauer.

Pitchers	ip	h	r	er	bb	so
High (L)	6	10	10	6	5	1
Junge	2	0	0	0	0	1
Clayberg (W)	9	4	1	0	3	5

PB—Pelaia 2.

Palmer Maintains Las Vegas Lead

By BOB MYERS

LAS VEGAS, Nev. (AP) — Arnold Palmer, confronted with a serious challenge from Chi Chi Rodriguez and Doug Sanders, broke things open with two straight birdies and posted a 69 for a 36-hole score of 135 Friday to take the lead in golf's $75,000 Tournament of Champions.

Palmer popped in a rolling, downhill 30-footer on No. 15 for a birdie four and followed with an eight-footer on No. 16 to finish a round of 35-34—69.

Rodriguez finished with 67, the low round of a windy day, and Sanders had a 68, giving both 137 totals.

Palmer went into the round with a two-stroke lead over the field and will have the same margin beginning Saturday's third round over the 7,209, par 36-36—72 Desert Inn Country Club course.

Tied at 139 were Sam Snead, who opened up with a double bogey seven when he hit out of bounds, but finished with a 71; Bill Casper Jr., also with a 71, and Bruce Crampton, with a 70.

Defending champion Jack Nicklaus shaved three strokes off his first round and came in with a 71, but was 10 strokes off the pace at 145. He was tied with four others, including Mike Souchak.

Sanders put together rounds of 35-33—68, but it was Rodriguez who furnished the sensation with his 35-32—67.

Rodriguez led the tournament a year ago and did it in a sandstorm. The wind was not as bad this time and he was asked what he thought about it.

"I love it," he replied with a grin.

Chi Chi's putter was his big item. He holed putts from three to 25 feet and ran up three straight birdies from the 12th hole on, holing out from 15, 10 and 10 feet.

The hard-luck round was turned in by Paul Harney. He closed out his first nine with a double bogey, bogey and triple bogey for a 40, had even worse luck on the backside and finished with an 82 for 152. Harney

Pete Brown withdrew because of a bad back injury. Both Brown and Harney will receive the guaranteed $1,000 for the low finishers even though they don't finish.

* * *

LAS VEGAS, Nev. (AP) — Scores at end of the second round of the Tournament of Champions:

Arnold Palmer	66-69—135
Chi Chi Rodriguez	70-67—137
Doug Sanders	69-68—137
Bill Casper Jr	68-71—139
Bruce Crampton	69-70—139
Sam Snead	68-71—139
Dick Sikes	69-71—140
Miller Barber	72-70—142
Bob Charles	70-73—143
Gary Courtney	69-74—143
Rod Funseth	69-74—143
George Knudson	69-74—143
Tony Lema	73-71—144
Mel Nagel	69-75—144
Kel Nagle	72-72—144
Jack McGowan	71-73—144
Jack Nicklaus	74-71—145
dick Hart	71-74—145
George Archer	73-73—146
Wes Ellis Jr	72-74—146
Mike Souchak	71-75—146
Bert Weaver	72-74—146
Bob McAllister	72-74—146
Charles Coody	73-73—146
Bobby Nichols	73-73—146

Grant Fires Shutout at White Sox

CHICAGO (AP) — Minnesota's Jim (Mudcat) Grant, Bombed in his first two starts, hurled a three-hitter as the Twins' stopped Chicago's five-game winning streak with a 7-0 victory Friday night.

Grant, shelled for 11 hits in 3 1-3 innings in his two previous starts, held the White Sox hitless until Pete Ward popped a double just inside the left field line opening the fifth.

Ward was stranded on third base when Ron Hansen grounded into an inning-ending double play.

Gary Peters, rocked for three runs in the first, lasted only four innings and suffered the defeat after winning his first two starts.

Grant retired the first 12 batters he faced and didn't yield a solid blow until Don UFORDS SHARP SINGLE with two out in the sixth. Buford's hit came after Grant threw wildly on pinch-hitter Tommy McCraw's roller, but McCraw died on second.

Bob Allison and Tony Oliva each drove in two runs, one apiece in the three-run first inning that Zoilo Versalles triggered with a double Versalles also doubled across Grant, who had tripled, in the ninth.

* * *

Night Game

MINNESOTA	ab	r	h	bi	CHICAGO	ab	r	h	bi
Versalles, ss	5	1	2	1	Caler, lf	4	0	0	0
Rollins, 3b	4	1	1	0	Buford, 2b	4	0	2	0
Oliva, rf	4	1	2	2	Ward, rf	4	0	1	0
Killebrew, 1b	4	0	0	0	Hansen, ss	4	0	0	0
Rose, pr	0	0	0	0	Romano, 1b	4	0	0	0
Hall, cf	4	0	0	0	Williams, cf	4	0	0	0
Allison, lf	4	1	1	2	Gardner, 3b	4	0	0	0
Battey, c	4	1	1	0	McCraw, ph	1	0	0	0
Kindall, 2b	4	1	0	0	Herrnstein, c	3	0	0	0
Grant, p	4	0	1	0	Horlen, p	2	0	0	0
Totals	39	7	8	5	Totals	34	0	3	0

Minnesota	2	0	0	0	0	0	5	0	0—7
Chicago	0	0	0	0	0	0	0	0	0—0

E—Grant, Romano. Sacrifice—Rollins. DP—Minnesota 1, Chicago 1. LOB—Minnesota 9, Chicago 3.
2B—Versalles 2, Oliva. Khalifa, Buford, Ward. 3B—Oliva. S—Rollins.

	ip	h	r	er	bb	so
Grant W, 1-0	9	3	0	0	1	3
Peters L, 1-1	4	5	3	3	3	3
Lemon	2	0	0	0	0	2
Wilhelm	1	0	0	0	0	1
Horlen	1	3	4	3	2	0

T—2:35. A—28,184.

Tigers Nip CSU In Dual Golf Competition

Robin Albright sank a ten-foot birdie putt on the final hole Saturday to give Colorado College a 14½-12½ golf win over Colorado State University.

Albright lost his individual match but the putt gave him and teamate Rich Nichols the foursome victory and the team victory.

Chris Grant of CC was medalist with 78.

The Tigers travel to Evergreen's Hiwan course today for a triangular against Colorado Mines and Adams State.

CC 14½, CSU 12½

Bob Maple (CC) def. Bob Douma, 2½-½; Chris Grant (CC) def. Dorian Brown, 2½-½; Foursome halved.

Darrel Jenkins (CSU) def. Jim Schatz, 3-0; Cole Bashleau (CC) def. Kent Nelson, 2½-½; Foursome halved.

Mike Jones (CSU) def. Robin Albright, 3-0; Rich Nichols (CC) def. Jim Oglsby, 3-1; Albright-Nichols won, 2-1.

Medalist: Chris Grant, 78.

Kadets Bomb Indians; Clinch WRL Title Tie

By CHARLIE DREUX
Gazette Telegraph Sports Writer

No longer bridesmaid!

At least the Academy High Kadets managed to shake the "bridesmaid" label which the Big Blue baseballers picked up after finishing in the runner-up slot in league competition the last six years under the direction of head coach Russ Lyon.

Behind the strong arm of the booming bats of Rudy Hallenbeck and sophomore Mark Baker, Lyon's Kadet bombers struck out at the very reason they have failed to win a conference baseball title — eight-time Pikes Peak League perennial kingpins from Cheyenne Mountain.

But Friday Gannon's firepower from the mound stifled Cheyenne's efforts at the plate as the Big Blue lefty checked the Tribesmen, including their ace hitter Bill Massarand who was hitting at a .585 clip (24 hits for 41 times at bat), as Gannon limited Cheyenne to only two hits.

Thus, the Academy High team clinched a tie for the first Will Rogers League baseball championship when the Kadets jumped on Cheyenne's ace-in-the-hole pitcher Ted Garcia to record the 6-2 win Friday afternoon at the Big Blue diamond.

The victory assures Lyon's charges a tie for the WRL pennant. The undefeated Kadets posted their sixth straight conference win and upped their overall mark to near-even season. In overplay, Acadmy High has compiled a 6-7 won-loss record.

With two games left on their 1965 WRL slate, the Kadets could still clinch a tie for the loop crown even should they drop both encounters. But Academy High need only win one of the two WRL games to capture that school's first conference championship in eight years.

The Kadets were scheduled to tangle with Canon City, a team they bombarded 11-2 earlier this month, last Tuesday but inclement outing until May 7th. Their next ent weather postponed that outing in league play is scheduled for Tuesday when they lock horns with Harrison's Panthers at the latter's home field.

Both Cheyenne and Academy High are set for a split doubleheader with Pueblo Catholic today at the Pueblo Central baseball field. Cheyenne takes on Pueblo Catholic this morning beginning at 10 a.m., while the Big Blue sluggers tangle with Pueblo Catholic in the same game which is scheduled to begin at 1 p.m.

Friday's Cheyenne - Academy High final showdown was hardly up to par with the WRL first round contest. In that game, the pre-game forecast of a pitcher's duel between Gannon and Garcia followed the script. Gannon and Garcia each turned in a brilliant performance on the mound as both portside chuckers registered one-hitters but Cheyenne's sloppy fielding gave Academy High the edge, 2-0.

In Friday's rematch, Gannon managed to come up with another outstanding pitching performance as the Big Blue senior held Cheyenne two runs on two hits while he struck out 11 and only walked one.

Garcia wasn't as fortunate! The Academy High bombers unleashed for six runs on a five-hit attack including two home runs which forced Cheyenne head coach Tom McCord to replace Garcia in the fourth. Jorn Gardner, who will undoubtedly head Cheyenne's pitching staff for the next two years, relieved Garcia in the fourth and the lanky right-hander held the Kadets scoreless and he only gave in three innings.

Cheyenne	ab	r	h	bi	Academy	ab	r	h	bi
Walrod, 2b	2	1	0	0	Peters, cf	3	0	1	1
Don					Brereton, ss	3	0	1	1
Heyliger, lf-rf	3	0	1	1	Gannon, p	3	0	0	0
Massarand, 3b	3	0	0	0	Karolick, c	2	2	1	0
Garcia, p-lf	2	0	0	0	Baker, 2b	3	1	1	2
a-Fuller	1	0	0	0	Whitaker, lf	2	1	0	0
Doug					Hallenb'k, 3b	2	2	2	2
Heyliger, cf-rf	2	0	0	0	Wood, rf	3	0	0	0
b-Clark	1	1	0	0	Wilson, 1b	2	0	0	0
Leigh, lb	1	0	0	0					
c-McKenna	0	0	0	0					
Cramblit, cf	1	0	0	0					
Gardner, p	1	0	0	0					
d-Durham	1	0	1	0					
Link, ss	2	0	0	0					
e-McLeod	1	0	0	0					
Cech, c	2	0	0	0					
f-Davis	1	0	0	0					
Totals	25	2	2	1	Totals	23	6	6	6

a. Fielding error for Garcia in 7th.
b. Fielder's choice for Doug Heyliger in 7th.
c. Hit batter for Leigh in 7th.
d. Doubled for Gardner in 7th.
e. Struck out for Link in 7th.
f. Struck out for Cech in 7th.

Cheyenne	0	0	1	0	0	0	1	—	2
Academy	0	0	4	2	0	0	0	—	6

E—Wilson 2, Garcia, Baker. PO-A—Academy High, 21-5, Cheyenne, 18-4. LOB—Academy High, 2, Cheyenne, 3. 2B—Don Heyliger, Durham. HR—Baker, Hallenbeck.

Pitchers	ip	h	r	er	bb	so
Gannon (W)	7	2	1	1	1	11
Garcia (L)	3	5	6	6	3	3
Gardner	1	0	0	0	0	2

HBP—by Gannon (McKenna), Garcia. T—1:35.

St. Mary's Pirates Add to Prestige With First Place in Widefield Relays

By DICK FOSTER

A versatile and powerful St. Mary's track team which has fast earned a reputation for itself in the region this year, ran up another first in the Widefield Invitational Relays Friday night.

The Pirates tallied nine firsts and five seconds, and racked up 79 points. Widefield's hosting squad was second with 54½ points, Cheyenne placed third with 47½ points, and Fountain Valley, Westminister, and Harrison had 18, 16 and seven respective points. All times were records as this is the first annual event. St. Mary's Jerry Knauf was the only person to grab two of them.

Knauf had two firsts, including a 19-11½ broad jump and a 10.2 100-yard dash. Other Pirate performances were similar. Cliff Clark copped the shot put, Tom Socha took half of first place in the high jump, Ray Floyd won the high hurdle event, Larry Green won the mile run and Jim Rhue captured the 440. In the relay races, St. Mary's won the two-mile and the medley relay.

Widefield captured three firsts. Tom Nigbur won the discus with a 136-2½ toss, and Walley Petrovich tied Socha in the high jump. Both cleared 5-9¼. The Glad squad also won the 480-yard shuttle hurdle relay.

Cheyenne Mountain's relay teams made a strong show in the half-mile and mile relay events. The only other first shown by the Tribe was Ron Graham's triple jump of 42-6.

Harrison's Jerry Williams squeezed over the 11-6 pole vault bar for Harrison's only shining moment.

The Panthers of Norm Sullivan, however, could not have been more frustrated that a relay team entered by Westminster. The Warrior two-mile relay team did everything but pick posies during the race. When that event was over, the visitors were behind by a lap and one-half. When they did finish, the grandstands cheered them more than the winners.

* * *

WIDEFIELD RELAYS

Shot Put — 1. Clark, St. Mary's; 2. Hudson, Widefield; 3. Carle, St. Mary's; 4. Crook, Westminster; 5. Rastell, Cheyenne. D — 51-3½.

Discus — 1. Nigbur, Widefield; 2. Shea, St. Mary's; 3. Hudson, Widefield; 4. Ritchie, Cheyenne; 5. Allen, Fountain Valley. D — 136-3½.

Broad Jump — 1. Knauf, St. Mary's; 2. Graham, Cheyenne; 3. Mintyre, Fountain Valley; 4. Cleveland, Widefield; 5. Martin, Widefield. D — 19-11½.

Pole Vault — 1. Williams, Harrison; 2. Drury, Westminster; (tie) Bashell, Widefield and Dawson, Widefield; 5. Allbig, Widefield. H — 11-6.

Triple Jump — 1. Graham, Cheyenne; 2. Knauf, St. Mary's; 3. Cleveland, Widefield; 4. Pearce, Widefield; 5. McCarthy, St. Mary's. D — 42-6.

High Jump — 1. (tie) Petrovich, Widefield and Socha, St. Mary's; 3. (tie) Graham, Cheyenne; and Robinson, St. Mary's; 5. Alexander, Westminster. H — 5-9¼.

2-mile Relay — 1. St. Mary's (Davis, Walth, Reining, Peralta); 2. Cheyenne, 3. Fountain Valley; 4. Widefield; 5. Westminster. Time — 8:49.

100-yard Dash — 1. Knauf, St. Mary's; 2. Lucas, Cheyenne; 3. McCarthy, St. Mary's; 4. Nigbur, Widefield; 5. Flowers, Widefield. Time — 10.2.

440-yard Relay — 1. Cheyenne (Johnson, Pearce, Lucas, Logan); 2. West, Fountain Valley; 3. Widefield; 4. St. Mary's; 5. Harrison. Time — 1:34.4.

880-yard Run — 1. Rhue, St. Mary's; 2. Green, St. Mary's; 3. Black, Widefield; 4. Fraser, Fountain Valley; 5. Stovall, Cheyenne. Time — 2:02.

880-yard Shuttle Relay — 1. Widefield (Martin, Black, Lee Kindgstaller); 2. St. Mary's (Floyd, Dubois); 3. Cheyenne; 4. Westminster; 5. Fountain. Time — 1:33.4.

Medley Relay — 1. St. Mary's (Fraser, Floyd, Dubois); 2. Widefield; 3. Cheyenne; 4. Fountain; 5. Harrison. Time — 3:33.8.

Mile Relay — 1. Cheyenne, (Cooley, Seaver, Lucas, Arnold); 2. St. Mary's; 3. Widefield; 4. Westminster; 5. Fountain Valley. Time — 3:28.3.

St. Mary's 79, Widefield 54½, Cheyenne Mountain 47½, Fountain Valley 18, Westminster 16, Harrison 7.

Draper, Allen Will Clash in North-South

By KEN ALYTA

PINEHURST, N.C. (AP) — Tom Draper, a 50-year-old chemical salesman from Birmingham, Mich., and 26-year-old Don Allen, a Rochester, N.Y., insurance man, scored impressive semifinals victories Friday in the North and South Amateur Golf Tournament.

Draper cut down 34-year-old Maurice (Moss) Beecroft of Newport News, Va., 5 and 3 while shooting two over par golf. Allen, two down after seven holes, pulled his game together to trim David Boyd of Atlanta 3 and 2.

The championship over 36 holes starts at 9 a.m. EST Saturday over the 7,000-yard No. 2 course of the Pinehurst Country Club.

Draper, first round loser here five times in 12 previous appearances, adhered to his week-long habit of avoiding mistakes as much as possible. He hit accurate fairway wood shots to the green match after match and putted steadily. He missed only two fairways and seven greens, several by a few inches.

Draper took the lead for good with a par 3 on the sixth as Beecroft hit into a trap and overshot the green to take a double bogey five.

Beecroft sealed his doom by hitting into a trap on the short 13th, losing the hole to a par and with it the match.

Allen started shakily against Boyd, a 23-year-old insurance man. They halved the first three holes, Allen three-putting the third green. Boyd knocked in a 20-foot birdie on the fourth and went 2-up with a par 4 on the fifth. But he never won another hole.

Fountain Captures First PPL Night Relays Meet

Fountain won the first annual Pikes Peak League night relays track meet Friday night with a whopping 122 points on its own track. Salida came in second with 82 points.

The Trojans placed well in every event. They took 11 first places during the evening, leaving Salida to pick up the remaining three. The visiting Spartans gained blue ribbons in the shot put, mile medley relay and discus.

Field event finishes were based on three-man totals.

Salida captured five second places to stay in second place. Buena Vista and Fowler tied for third with 40 points. Other team scores were Florence 30, Manitou Springs 22, Leadville 14 and Crowley County 12.

* * *

Fountain 122, Salida 82, Buena Vista 40, Fowler 40, Florence 30, Manitou Springs 22, Leadville 14, Crowley County 12.

Shot Put — 1. Salida, 140-8; 2. Fountain, 3. Buena Vista, 4. Fowler, 5. Florence. Ind. — Williams, Salida, 34-4.

High Jump — 1. Fountain, 39-6, 2. Salida, Ind — Simpson, Fountain, 5-4.

440-Yard Relay — 1. Fountain (Lopez, Walker, Atkinson, Gorham), 2. Salida, 3. Manitou, 4. Fowler, 5. Leadville. T — 48.7.

440-Yard Shuttle Hurdle — 1. Fountain (Ward, Hughes, Harper, Day), 2. Salida, 3. Buena Vista, 4. Fowler, 5. Leadville. T — 58.1.

Broad Jump — 1. Fountain 20-4, 2. Buena Vista, 3. Salida, 4. Florence, 5. Manitou. Ind — Trinion, Buena Vista, 16-9½.

Two-Mile Relay — 1. Fountain (Gonzales, Duncan, Gonzales), 2. Salida, 3. Buena Vista, 4. Manitou, 5. Fowler. T — 10:01.

Pole Vault — 1. Fountain 10-6, 2. Buena Vista, 3. Florence, Fountain, 11-0.

Mile Relay — 1. Fountain (Lopez, Hughes, Atkinson, Gorham), 2. Salida, 3. Florence, 4. Buena Vista, 5. Fowler. T — 3:36.

Triple Jump — 1. Fountain (Day, Gorham, Duncan), 2. Florence, 3. Salida, 4. Manitou, 5. Fowler. Ind — Gregory, Fountain, 41-9½.

Discus — 1. Fountain (Ward, Hughes, Harper), 2. Florence, 3. Fowler, 4. Buena Vista, 5. Crowley County. T — 1. Fountain (Ward, Hughes, Harper), 2. Florence, 3. Fowler, 4. Buena Vista, 5. Crowley County.

Medley Relay — 1. Salida (Woods, Pitzer, Purcell, Lonegran), 2. Fountain, 3. Crowley County, 4. Fowler, 5. Buena Vista. T — 3:48.1.

Two-Mile Relay — 1. Salida, 8:55.4, 2. Buena Vista, 3. Fountain, 4. Florence, 5. Manitou. Ind — Woodward, Salida (Dr. Martinez) 10:12.

Mile Relay — 1. Fountain (Lopez, Gorham, Day), 2. Florence, 3. Fowler, 4. Buena Vista, 5. Crowley County. T — 3:36.

Javelin — 1. Fountain (Ahlstrom, Hughes, Gorham), 2. Florence, 3. Fowler, 4. Buena Vista, 5. Crowley County. T — 1. Fountain (Ahlstrom, Hughes, Gorham), 2. Florence, 3. Fowler, 4. Buena Vista, 5. Crowley County.

The meet was a warm-up for the PPL district meet which will be held May 8 at Fountain.

Mathews' Home Run Rips Phils

MILWAUKEE (AP) — Eddie Mathews cracked a three-run tape-measure homer with two mates aboard and Lee Maye hit a two-run blast, powering the Milwaukee Braves to a 7-1 victory over the Philadelphia Phillies Friday night.

Mathews' fifth homer of the season and No. 450 of his career boosted him and Hank Aaron into a National League tie for the most homers by two teammates. They have hit 745 since Aaron joined the Braves in 1954, tying the mark set by Duke Snider and Gil Hodges with the Brooklyn and Los Angeles Dodgers.

The major league record is 870, hit by Babe Ruth and Lu Gehrig for the New York Yankees from 1923-34.

* * *

PHILADELPHIA	ab	r	h	bi	MILWAUKEE	ab	r	h	bi
Briggs cf	3	0	1	0	Aaron cf	4	0	0	0
Allen 2b	3	0	1	0	Torre c	4	0	1	0
Callison rf	4	0	0	0	Mathews 3b	3	3	2	3
Covington lf	4	0	1	0	Torre 1b	4	0	1	0
Groat ss	4	0	1	0	Maye lf	3	2	2	2
Taylor 3b	3	0	0	0	Adcock rf	3	0	0	0
Amaro 1b	3	0	0	0	Carty ss	3	0	0	0
Culp p	0	0	0	0	Cloninger p	3	0	0	0
Gilbert p	0	0	0	0	Totals	31	5	6	5
Totals	30	1	5	1					

Philadelphia	000	000	000	—	1
Milwaukee	200	000	50x	—	7

E—Stuart, Dahlgreen, Covington, Allen, Groat. DP—Milwaukee 1. LOB—Philadelphia 7, Milwaukee 5. 2B—Dahlgreen, Mathews (5), Maye (1). SB—Allen. S—Cloninger 2.

	ip	h	r	er	bb	so
Herbert L, 1-1	7	5	3	3	3	3
Culp	1	1	2	2	0	0
Gilbert	1	0	0	0	0	1
Cloninger W, 2-0	9	5	1	1	1	5

HBP—by Cloninger, Covington. T—2:30. A—6,844.

Cards Come Back to Top Bucs, 3-2

ST. LOUIS (AP) — The St. Louis Cardinals, shut out on one hit for 6 2-3 innings by Vern Law, came from behind in the seventh inning with three unearned runs and beat the Pittsburgh Pirates 3-2 Friday night.

With two out in the seventh, Pirate shortstop Dick Schofield dropped Tito Francona's high pop behind third base for a two base error. Second baseman Gene Alley then boosted KEN Boyer's grounder, with Francona scoring on the error.

Boyer, scoring all the way from first base, tied the score at 2-2 on Bill White's double to right-center—only the second hit in 20 at-bats for the Cardinal first baseman. White then scored on Phil Gagliano's single to right-center.

That was only the third hit allowed by Law, who left for reliever Wilbur Wood when the Cardinals' Curt Flood extended his hitting streak through 12 games with a one-out double in the eighth.

Ray Washburn, making his second appearance of the season, was the winning pitcher in relief.

PITTSBURGH	ab	r	h	bi	ST. LOUIS	ab	r	h	bi
Schofield ss	4	0	1	0	Flood cf	4	0	1	0
Clemente rf	4	0	0	0	Brock lf	4	0	0	0
Stargell lf	4	0	0	0	McCarver c	4	0	1	0
Pagan cf	4	0	0	0	White rf	4	1	1	1
Mazeroski 2b	4	0	0	0	Gagliano 2b	3	1	1	1
Alley 3b	3	1	1	0	Shannon 1b	3	0	0	0
Pagliaroni c	3	0	0	0	Alley 3b	3	0	0	0
Francona 1b	3	1	1	1	Law p	2	0	0	0
Law p	2	0	0	0	Washburn p	0	0	0	0
Totals	31	2	3	1	Tot

Candiens Seek 11th Stanley Cup Crown

By JOE MOOSHIL

MONTREAL (AP) — The Montreal Canadiens, having the definite advantage of home ice, will be seeking an unprecedented 11th Stanley Cup hockey championship when they meet the Chicago Black Hawks Saturday night.

Everything will be riding on the final game in the best-of-7 series which the Hawks tied at three games each when they turned in a 2-1 triumph in Chicago Thursday night.

As yet, neither team has been able to win away from home in the championship series. The Canadiens, however, have played better hockey in Chicago than the Hawks have in Montreal.

The Hawks have been shut out in their last two games in Montreal. If they hope to win their first cup since 1961, the Hawks will have to display some of the aggressive tactics they have shown at home.

The Canadiens, who have won 10 cup championships to tie Toronto in that department, have run into third period difficulties in Chicago.

In all three losses on Hawk ice, the Canadiens were either tied or ahead going into the final period. Montreal led 1-0 on Ralph Backstrom's goal going into the third period Thursday night.

The Hawks got some unexpected help when Elmer (Moose) Vasko, who scored only one goal over the 70-game National Hockey League season, tied the score with his first playoff goal in four years. Doug Mohns broke the tie with a power play goal to keep the Hawks' hopes alive.

Although Hawks have failed to win in Montreal, Manager Tommy Ivan brought out the similarity in this series with the semifinal series against Detroit.

The same pattern of winning at home ran in the semifinals until the last game, when the Hawks came from behind in Detroit to win 4-2.

"We did it against Detroit and we have a chance to do it against Montreal," said Ivan. "When you get down to the seventh game in the Stanley Cup, anybody can win anywhere."

The Hawks, hampered by injuries to Kenny Wharram and Pierre Pilote at the start of the series, expect to be in top physical shape for the title game.

Montreal goalie Gump Worsley has missed the last three games with a thigh injury but might be back for the finale. Charlie Hodge has done a fine job of filling in for Worsley and turned in one of the shutouts against Chicago.

American League

	Won	Lost	Pct.	Behind
Minnesota	8	3	.727	—
Chicago	8	4	.667	1/2
Detroit	8	4	.667	1/2
Cleveland	6	4	.600	1 1/2
Baltimore	7	6	.538	2
Boston	5	5	.500	2 1/2
Los Angeles	6	7	.462	3
New York	6	7	.462	3
Washington	4	11	.267	6
Kansas City	3	9	.182	6

Friday's Results
Los Angeles 4, Kansas City 0, night
Minnesota 7, Chicago 0, night
Detroit 4, Boston 1, night
Cleveland 5, Washington 2, night
Baltimore 10, New York 4, night

Today's Games
Los Angeles at Kansas City
Minnesota at Chicago
Boston at Detroit
Washington at Cleveland
Baltimore at New York

National League

	Won	Lost	Pct.	Behind
Cincinnati	9	3	.643	—
xLos Angeles	9	5	.643	—
Houston	10	6	.625	—
Chicago	7	6	.538	1 1/2
Milwaukee	6	6	.500	2
San Francisco	7	8	.467	2 1/2
Philadelphia	6	8	.429	3
Pittsburgh	6	9	.400	3 1/2
St. Louis	5	8	.385	3 1/2
New York	6	10	.375	4

x—Late game not included

Friday's Results
Cincinnati 6, New York 1, night
Milwaukee 7, Philadelphia 1, night
Houston 4, Chicago 3, night
St. Louis 3, Pittsburgh 2, night
San Francisco at Los Angeles, night

Today's Games
New York at Cincinnati
Philadelphia at Milwaukee
Pittsburgh at St. Louis
Chicago at Houston, 2
San Francisco at Los Angeles, N

MATCH STARTS

BRUSSELS (UPI)—The European Zone first round Davis Cup encountered between Chile and Belgium got under way today with Jaime Pinto Bravo of Chile meeting Eric Drossart and Ernest Aguirre against Jack Brichant of Belgium.

Your Morning Newspaper
Rocky Mountain News
COLORADO'S FIRST NEWSPAPER
For Local Service
635-1906
$1.75—Daily and Sunday
$1.40—Daily Only
FIRST IN SPORTS

FRUIT OF THE LOOM
Sport Shirts
The SURE START of leisure Activity

...and just 2.99
Whether you like Plaids, Stripes, Checks, Prints or Solid Colors, you can find them all and take your pick from our selection of Fruit of the Loom Sport Shirts. Fabrics are cool and colorful. Styling is smart as a page from Esquire. And of course, the tailoring is of such high caliber that you'd pay dollars more for the same styles in other brands. Cool off for summer when you slip on your Fruit of the Loom Sport Shirt
Duckwall's VARIETY STORES
Family Shopping Every Nite 'Til 8 p.m.
COLO. CITY SHOPPING DISTRICT — 2455 W. COLO. AVE.
VENETIAN VILLAGE — 2329 N. HANCOCK
— SHOPPING CENTER — 2307 N. WAHSATCH
EAST COLORADO SPRINGS — 2231 E. PLATTE
— SHOPPING CENTER — 705 MAIN
AUDUBON SHOPPING CENTER — UNION & VAN DIREN

Birds Bomb Yanks With Home Runs

NEW YORK (AP) — Boog Powell and rookie Curt Blefary cracked a three-run third inning homer Friday, triggering Baltimore to a 10-4 victory over the New York Yankees while the Orioles' Jerry Adair continued to add to his string of fielding records.

Adair, who has not made an error since July 21, 1964, handled nine chances, pushing his string to 417 without error and breaking Bobby Doerr's American League record of 414. The late Ken Hubbs of the Chicago Cubs holds the major league record of 418.

Adair also extended his own major league record of consecutive errorless games to 83.

The Powell-Blefary explosion put it out of reach early. Each blast followed two Oriole singles and all six consecutive singles came off Jim Bouton, who had lined into an inning-ending doubleplay with the bases loaded just the inning before.

Powell's second homer of the year followed singles by Jackie Brandt and Luis Aparicio while Brooks Robinson and Norm Siebern singled aread of Blefary's fourth homer.

The Orioles pushed the margin to 7-0 Powell's run-scoring single in the fourth and continued to peck away, finishing with 13 hits off four Yankee pitchers. They added another run in the sixth and two in the eighth.

Tommy Tresh and rookie Bob Schmidt hit solo homers for the Yanks.

Oriole starter Steve Barber got credit for the victory, but gave way to Dick Hall with two out in the sixth.

Night Game

BALTIMORE	ab	r	h	bi	NEW YORK	ab	r	h	bi
Brandt cf	4	2	2	0	Tresh cf	5	2	3	1
Aparicio ss	4	1	2	1	Richson 2b	3	0	1	1
Powell lf	5	1	3	4	Pepitone 1b	3	0	1	0
Blair cf	0	0	0	0	Mantle lf	3	1	0	0
Robinson 3b	5	1	1	0	H.Lopez rf	3	0	1	0
Siebern 1b	5	1	1	0	Kubek ss	3	0	1	0
Blefary rf	4	1	1	3	Boyer 3b	4	0	1	0
Snyder rf	1	0	0	0	Schmidt c	3	1	2	2
Orsino c	3	1	1	0	Bouton p	1	0	0	0
Adair 2b	3	2	1	1	Gonzalez ph	1	0	0	0
Barber p	3	0	1	0	Lainz ph	0	0	0	0
					Carmel ph	1	0	0	0
					A.Lopez ph	1	0	0	0
Totals	37	10	13	9	Totals	34	4	10	4

Baltimore 000 101 008—10
New York 000 021 100—4

E—Mikkelsen. DP—Baltimore 3, New York 1. LOB—Baltimore 5, New York 7. 2B—Orsino, Adair, Tresh, Pepitone. HR—Powell (2), Blefary (4), Schmidt (1), Tresh (2). S—Brandt, Hall. SF—Aparicio.

	IP	H	R	ER	BB	SO
Barber W, 1-9	5 2-3	8	3	3	4	3
Hall	3 1-3	2	1	1	0	3
Bouton L, 1-2	2 2-3	7	6	6	1	2
Hamilton	2 1-3	2	1	1	0	1
Sheldon	1	1	0	0	1	0
Mikkelsen	1	3	2	2	0	0

T—2:17. A—17,485.

Linz ph 0 0 0 0
sa94 ssqvvyxra-c1002nes 30
vyrczzc2r2
amn AT Cleveland

Los Angeles Angels pitcher Bobby Locke, obtained from the Phils last October, recently received a beauty parlor operator's license in Pennsylvania, his home state.

Meadows Workouts

PIKES PEAK MEADOWS
Work-Outs Friday
(TRACK FAST)

THREE FURLONGS

Allie-Hill :38.3 Branwell :41.2 Bertha's Wonder :38.1 Blue Yield :39 Busy Henry :37 G Christalene :37.1 Choice Reward :39.1 Cotton Twist :37 Courageous :38.2 Carter Pat :37.4 Desperato :38.2 Doc Blue :37 Dawnee Fancy :39 Eldorado Miss :38.3 Fancy Nash :37.3 Flashing Future :38.1 Gray Ren :36.2 G Gordenea :37.1 Glory Maid :39.2 I'll Khall :38 Irish Ellen :39.2 Irish Sambo :36 Just My Darling :36.2 Jill Ran :38.1 Julie's Chance :36 Jenny Reward :38.3 Lucky Larene :38 Liberty Pike :38 Lots of Bucks :37.4 Mr. Ray :39.2 Maolynn :38.2 Miss T J :38.2 Miss Pan-Pan :38 Miss Tweet :39 Olliewesta :38.2 Pel-Dina :38.2 Power Brake :38 Pin Curl :39.1 Phirene :38.3 Piney Girl :40.4 Pawnee Joe :36.3 Riverdry :36.2 Rondavoo King :37.4 Strong Sherri :38 Space Needle :37.1 Shotilla :38 Silly Girl :39.2 Sleepy Mose :38.2 Stormy T :37.4 Taruble :42.1 White Rose :36.4

FOUR FURLONGS

Bolero Doll :49.2 Barble T :49.2 Beulah S :50 Dandy Hill :50.2 Diamond Pete :49 G Long Blue :48.3 G Liberaum :49.4 Marie Bay :50.2 Mister Preamie :49.1 My Boy John :37.1 Miss Hardy :49.1 Non Defender :50.3 Ram Port Street :49.3 Tony's Polly :49.2 Trumpet :49.3

Price War on Traffic Appliances Going on At Hatch's
G. E. and Sunbeam Irons toasters, mixers, coffeemakers. Etc. always at low discount prices at Hatch's, 28 S. Tejon. Open Mon. & Fri. Eves. adv.

HO, HUM, ANOTHER RECORD — Randy Matson of Texas A & M gets off a shot put of 69-3/4 Saturday in a triangular meet in Austin, Tex. The heave surpassed his pending world record, but will have to be approved by worldwide athletic officials before it is written into the record books.

(Associated Press Wirephoto)

* * * * * *

Matson Hurls Shot 69-3/4 To Exceed Own Mark

AUSTIN, Tex. (AP) — Texas A&M's Randy Matson threw the shot 69 feet, ¾ inches Friday, more than one foot farther than his pending world record of 56 11-¼.

The official world's record in the shot put is 67-10 set by Dallas Long at Los Angeles in July 25, 1964.

Matson's throw Friday was in a triangular meet between Texas, Texas A&M and Rice.

On his first throw, Matson threw the shot 67-9, and came through on his second try with the 69-¾.

His apparent record will have to be approved by world track groups before it becomes official.

His fantastic heave marked the second time this month the young giant has surpassed the listed world record. His 67-11¼ throw came April 9 in a meet with Baylor, Texas and SMU at College Station.

Matson, a 20-year old sophomore from Pampa, Tex., has 260 pounds distributed over his 6-foot-6½ inch frame and hopes to put on another 20 or 25 pounds.

For the last two years he has been pointed to by track and field experts as potentially the greatest shot putter the world has ever known, and the first potential 70-footer.

He solidified this position as a 19-year-old when he finished second to Long's Olympic record 66-8½ toss in the Tokyo Games. Matson had 66-34.

He passed up the indoor season to concentrate on preparations for an assault on the outdoor records, now thoroughly shattered.

Matson signaled his readiness two months ago with a practice toss of 66-10, then got serious in regular competition. He is unbeaten this year and has added a couple of impressive discus throws.

Matson said re was surprised by his record throw.

It's getting late in the year," ht said. I think this is my 19th meet and I'm pretty tired. I didn't think I would get any better this year."

He said he rad been throwing good in practice however, around 65 feet.

Thunderbirds Stop Palmer In Gymnastics

Wasson scored an 82-46 gymnastics victory over cross-town rival Palmer Saturday afternoon in the Thunderbird Gym.

The T-Birds gained six of the eight first places.

Palmer goes against Littleton this afternoon in a dual meet in the Palmer Gymnasium. Wasson's next outing will be in the Littleton Invitational.

WASSON 82, PALMER 46
Floor exercise—(tie) Ken Blandin (W) and Tom Casey (W); Sidebars—Brian Krogman (W); Trampoline—Pete Brandt (P); High Bar—Fred Schanburger (W); Parallel Bars—Dave Werts (W); Long Horse—Ken Beaton (P); Still Rings—Jerry Schrim (W); Tumbling—Tom Casey

Terry Holds Washington To Four Hits

CLEVELAND (AP) — Ralph Terry limited Washington to four hits Friday night as Cleveland defeated the Senators 5-2.

The 29-year-old right-hander, acquired from the New York Yankees after a 7-11 season last year, had a two-hitter until the ninth when former Indian Woody Held led off the ninth with a double and Bob Chance followed with a home run.

Terry, who struck out 11, was in trouble only once before that inning. He loaded the bases in the sixth, with one out, on two walks and Don Blasingame's single but got out of it by striking out Chance and getting Frank Howard to hit into a force play.

Chuck Hinto led the Indians' attack, hitting a home run and driving in another run with a single. Dick Howser also drove in a pair with a single and a sacrifice fly.

Buster Narum, 1-3, started for Washington, but was removed in the fifth after the Indians scored two runs on Hintn's homer, Max Alvis' single and Vic Davalillo's double.

The speedy, 5-foot-7 Davalillo bowled an umpire over as he rounded first. He collided with Bill McKinley, a 6-footer, and both went down. Davalillo got up and made it to second.

Night Game

WASHINGTON	ab	r	h	bi	CLEVELAND	ab	r	h	bi
Bl'ingame 2b	4	0	1	0	Howser ss	4	1	2	2
Held 3b	4	1	1	1	Hinton lf	4	1	2	1
Chance 1b	4	1	1	2	Barber 1b	4	0	0	0
Howard lf	4	0	0	0	Warner lf	3	0	1	0
King rf	4	0	0	0	Colavito rf	3	0	1	0
Loch cf	3	0	0	0	Alvis 3b	3	1	1	1
Camilli c	3	0	0	0	Davalillo cf	4	0	1	0
Rt'kman ss	1	0	0	0	Brown 2b	4	0	1	0
Brunow ph	1	0	0	0	Carreon c	3	2	1	0
Hamlin ss	0	0	0	0					
Narum p	1	0	0	0					
Cumham ph	1	0	0	0					
Rychl'ski ph	1	0	0	0					
Totals	31	2	4	3	Washington	0	0	0	2
Cleveland					002 020 01x—5				

E—None. DP—Washington 1. LOB—Washington 4, Cleveland 9. 2B—Davalillo, Carreon, Held. HR—Hinton (1), Chance (2). S—Terry 2. SF—Howser.

	IP	H	R	ER	BB	SO
Narum, L, 1-3	4 2-3	7	4	4	1	3
Duffalo	2-3	0	0	0	1	0
Kreutzer	2	1	0	0	1	0
Rhoe	1	1	1	1	0	0
Terry, W, 3-1	9	4	2	2	2	11

T—2:34. A—7,234.

Tigers Tip Red Sox on Three-Hitter

DETROIT (AP) — Hank Aguirre pitched a three-hitter gaining his third straight victory as the Detroit Tigers defeated the Boston Red Sox 4-1 Friday night.

The only hits off Aguirre, the first left-hander to start against the hard-hitting Red Sox this season, were a third-inning single by Rico Petrocelli, a pinch-hit homer by Chuck Schilling in the fifth and Frank Malzone's double in the eighth.

Gates Brown knocked in Detroit's first two runs with a bases-loaded double in the third.

The Tigers scored another run in the third when Al Kaline, who had singled, scored on Bill Freehan's ground out.

Dick McAuliffe walked in the fourth, went to third on a single by Jerry Lumpe and scored Detroit's fourth run as Norm Cash grounded into a double play.

Aguirre walked the bases loaded in the fourth but got BOB Tillman on a fly to left.

BOSTON	ab	r	h	bi	DETROIT	ab	r	h	bi
Green cf	3	0	0	0	M'A'liffe ss	3	1	1	0
Malzone 3b	3	0	1	0	Lumpe 2b	3	1	2	0
Yastr'ski lf	4	0	0	0	Cash 1b	3	0	1	0
Petro'li rf	4	0	0	0	Kaline rf	3	0	0	0
Mantilla 2b	3	0	0	0	Wert 3b	3	0	0	0
Thomas lb	3	0	0	0	Horton lf	3	1	1	0
Tillman c	3	0	1	0	Demeter cf	3	0	1	0
					Freehan c	3	1	1	0
Morehd p	0	0	0	0	Aguirre p	3	0	0	0
Schilling ph	1	0	1	0	Totals	30	4	7	0
Brunoud ph	1	0	0	0					
Totals	29	0	3	0					

Boston 000 010 000—1
Detroit 000 103 00x—4

E—Malzone. DP—Boston 1, Detroit 1. LOB—Boston 5, Detroit 8. 2B—Malzone, Brown. HR—Schilling (1).

	IP	H	R	ER	BB	SO
Morehead L, 1-1	2	3	2	1	3	1
Lamabe	3	3	1	1	0	1
Turley	3	1	0	0	1	3
Bodner	1	0	0	0	0	1
Aguirre W, 3-0	9	3	1	1	0	6

Morehead faced 4 men in 3rd.
WP—Morehead. T—2:33. A—8,809.

Albie Pearson leads the Los Angeles Angels in games played. The little outfielder has been in 565 for the expansion it team.

Diversity of Activity On Tap at Air Force

While most interest naturally centers on this afternoon's Blue-Silver intra-squad football game in Falcon Stadium, marking the finish of spring practice for Coach Ben Martin's grid squad, there is a variety of other activity this weekend for Air Force Academy teams.

Martin has divided his football roster, with the varsity taking the Blue shirts and the junior varsity dressed in Silver for the 2 p.m. kickoff in Falcon Stadium. The public is welcome to attend the annual climax to spring grid workouts.

Meanwhile, the AFA track team will be holding its second and last home meet of the season this morning, against visiting Iowa State University of the Big Eight Conference. The meet, originally slated for the afternoon, was moved up to 10 a.m. so that fans may attend both this event and the football game.

In baseball, the Falcons will be on the road with a double header slated at Provo, Utah, against the heavy-hitting Brigham Young nine which is fresh from blasting Utah State in a pair of Thursday contests, 22-3 and 19-0.

The Cadet baseballers return to the Academy next week for a Wednesday 3 p.m. game against Colorado State College of Greeley and then a re-scheduled contest against Denver University the following day at the same time. Both CSC and Denver are leading contenders for area berths in the NCAA playoffs this season so next week's slate could be the best of the spring for the Falcons.

In golf, the Falcons are to take on Mines and Regis in a triangular this afternoon and meet Colorado University in Denver this Sunday. Next week is also important to the AFA swingers in that the annual Pikes Peak Collegiate Invitational with more than a dozen teams entered will be staged Friday and Saturday at both the Academy's Eisenhower course and the Broadmoor course. The AFA and Colorado College are co-hosts for this meet.

The tennis team at the Air Force Academy is slated against Iowa State this afternoon and will meet Colorado College in Colorado Springs on Sunday.

Coach Arne Arnesen's track squad will be looking for a sweep of their home meets this spring when they tackle the tough Cyclones of Iowa State this morning on the AFA's oval, north of the Cadet gymnasium. Earlier, the Falcons clipped Occidental of California in an upset in the only other home meet.

Arnesen feels his Falcons have a good chance of beating Iowa State in this dual affair, but they are expecting fine performances from some of the visitors. Heading the Cyclone squad will be Darryl Green in the high hurdles, who turned in a swift 13.9 clocking last week in besting Dave Dick of the Air Force in the prelims of the Drake Relays. Dick came back to nip Green in the finals with a 14.1 timing, however.

Other stars from Iowa are Steve Carson in the quarter-mile, Larry Hill in the triple jump and broad jump, and Brian Kuhlmann in the two-mile. Kuhlmann should have quite a battle with the AFA's great Jim Murphy, who just last week qualified for the NCAA finals with his best clocking in the distance event.

The Falcons are strong in the field events this year, however, and Arnesen is counting on points there to pull out the team victory.

Coach Connie Sparks will again go with his one-two punch on the mound in left ace Al McClure and right hander Dick Guido to lead the Air Force past Brigham Young at Provo. The AFA's season record currently stands at 6-8 and a sweep over the Cougars would bring them back to .500 ball again.

Last year it was BYU that snapped a 10-game winning streak for the NCAA tournament-bound Cadets with the visitors pounding out a 12-7 decision in the first game of a two-tilt series. In the second contest the Falcons bounced back for a 9-5 win. That was the first time in four the Air Force had beaten Brigham Young in baseball.

Outfielder John McBroom, a sophomore from Prince George, Va., leads the AFA regulars into the BYU series on a .389 batting average. He is followed by first baseman Bruce Huneke (.315), outfielder Tipp Simpson (.289), and Dick Lee at second base (.271) from Colorado Springs.

Angel Rally Puts Down Athletics

KANSAS CITY (AP) — The Los Angeles Angels erupted for three runs in the fourth inning Friday night and defeated the Kansas City Athletics 4-0 behind the seven hit pitching of Marcelino Lopez and Bob Lee.

John O'Donoghue, who had a 3-1 record against the Angels last season, gave up a single to Willie Smith opening the fourth. Jim Fregosi scored Smith with a triple to center. Joe Adcock doubled Fregosi home and later scored on a single by Paul Schall.

Smith homered leading off the ninth against reliever John Wyatt.

Lopez, who evened his record at 2-2, pitched into the eighth when he had to have help from Lee. Wyane Causey walked to open the inning and Ken Harrelson lined a pinch single to left.

Lee took over and threw out Jim Gentile on a bouncer to the mound, the runners advancing. Ed Charles flied to shallow right and Hershberger fouled to Piersall.

LOS ANGELES	ab	r	h	bi	KANSAS CITY	ab	r	h	bi
Cardenal cf	4	0	1	0	C'an'ro lf	4	0	1	0
Smith lf	4	0	1	0	Causey rf	3	0	0	0
Fregosi ss	4	1	1	1	Reynolds rf	0	0	0	0
Adcock 1b	4	1	1	2					
Power 1b	0	0	0	0					
Rubert's c	3	0	0	0	Gentile 1b	3	0	0	0
Kessi'r 2b	3	0	0	0	Charles 3b	4	0	1	0
Piersall rf	3	0	0	0	Hersh'r ss	3	0	0	0
Knoop 3b	3	0	0	0	Green cf	3	0	0	0
Lopez p	2	0	0	0	O'D'ghue p	1	0	0	0
Totals	30	4	7	4	Wyatt p	0	0	0	0
					Totals	31	0	2	0

Los Angeles 000 300 001—4
Kansas City 000 000 000—0

E—Wyatt. DP—Kansas City 2. LOB—Los Angeles 7, Kansas City 3. 2B—Knoop, Adcock, Fregosi, Campaneris. HR—Smith (1). S—Rodriguez.

	IP	H	R	ER	BB	SO
Lopez W, 2-2	7	0	0	0	4	3
R. Lee	1	0	0	0	0	0
O'D'ghue L, 1-2	7	6	3	3	3	7
Sigman	1	1	1	0	0	1

WP—Wyatt. T—2:17. A—6,279

Masanori Murakami, the Japanese pitcher who struck out 15 National League batters in 15 innings for the San Francisco Giants late last season, has been placed on baseball's disqualified list. He signed with the Giants but decided to pitch in Japan.

Rose Aids Cincinnati's 6-1 Victory

CINCINNATI (AP) — Pete Rose collected five hits, including a two-run home run that capped a three-homer barrage off Warren Spahn in the sixth inning, as Cincinnati whipped the New York Mets 6-1 Friday night.

The 44-year-old Spahn, seeking his third straight victory, wound up instead with his first defeat after being battered in the sixth for five runs.

After Jim Hickman fumbled Deron Johnson's grounder, leading off the inning, Tony Perez socked a homer, breaking a 1-1 tie. John Edwards followed with another homer, and Leo Cardenas singled.

Pitcher John Tsitouris, who pitched a five-hitter, bunted the third strike foul before Rose connected for his fourth hit.

Rose completed his perfect 5-for-5 night with a double in the eighth inning. He singled in the first, third and fifth.

The Mets had taken a 1-0 lead in the first inning on a isputed play.

Rookie Ron Swoboda knocked the ball to the top of the center field wall with the bases loaded, but second base umpire Frank Secory ruled it a single. Mets coach Yogi Berra was thrown out of the game for arguing it was a grand slam home run.

Night Game

NEW YORK	ab	r	h	bi	CINCINNATI	ab	r	h	bi
Hunt 2b	4	0	0	0	Rose 2b	5	3	5	2
Lewis rf	4	0	0	0	Harper lf	3	1	0	0
Ch'lop'l lf	4	0	1	0	Pinson cf	3	0	0	0
Kranep'l 1b	3	0	0	0	Robinson rf	4	0	1	0
Swoboda rf	3	1	1	1	Johnson 3b	4	1	1	0
Hickman 3b	3	0	0	0	Perez 1b	4	1	1	2
Gessler ph	1	0	0	0	Edwards c	3	1	1	2
Y.Rojem 3b	1	0	0	0	Cardenas ss	4	0	1	0
Wright p	1	0	0	0	Tsitouris p	2	0	0	0
M'Millan ss	3	0	1	0	Totals	35	6	11	6
Cowan ph	1	0	0	0					
Spahn p	1	0	0	0					
Taylor ph	1	0	0	0					
Totals	31	1	3	1					

New York 100 000 000—1
Cincinnati 000 103 02x—6

E—Kranepool, Hickman. DP—Cincinnati 1. LOB—New York 8, Cincinnati 8. 2B—Christopher, McMillan, Rose. HR—Rose (3), Perez (2), Edwards (3). SB—Harper.

	IP	H	R	ER	BB	SO
Spahn L, 2-1	5 1-3	10	6	4	0	1
Parsons	2-3	0	0	0	0	1
Bethke	2	2	0	0	1	1
Tsitouris W, 2-1	9	3	1	1	1	4

HBP—By Tsitouris, Hunt.
T—2:43. A—8,216.

Astros Take Eighth Victory With 4-3 Dome Verdict

HOUSTON (AP) — Joe Gaines' two-run pinch hit homer and Al Spangler's sacrifice fly following Joe Morgan's second triple of the game in the eighth inning boosted the Houston Astros to a 4-3 victory over Chicago and their eighth straight triumph Friday night.

Bob Buhl held the Astros to four hits until Bob Lillis opened the eighth with a single. Gaines batted for starting pitcher Dick Farrell and smashed a homer into the left field seats.

Morgan, up next, belted a triple off the right field wall, sending Buhl out in favor of Ted Abernathy. Spangler lofted a fly to George Altman in left field and Morgan reached home with the deciding run.

Hal Woodeshick pitched the ninth inning for the Astros, retiring the Cubs in order.

The Cubs pounced on Farrell for four hits in the first three innings and helped by two Houston errors, grabbed a 3-0 lead.

But Farrell settled down after that, pitrhing shutball until he was removed for Gaines in the eighth.

Night Game

CHICAGO	ab	r	h	bi	HOUSTON	ab	r	h	bi
Beckert 2b	3	1	1	1	Morgan 2b	4	1	2	0
Ross ss	3	1	1	0	Spangler lf	3	1	1	1
Williams cf	4	0	1	1	Wynn rf	4	0	1	0
Santo 3b	4	0	0	0	Wood 1b	4	0	1	0
Altman lf	3	0	1	0	Aspro'te 2b	3	0	1	0
Banks 1b	3	0	0	0	Staub rf	3	0	0	0
Cheseau rf	3	0	0	0	Bateman c	3	0	0	0
Wright p	3	0	0	0	Lillis ss	3	0	0	0
Brabl ph	1	0	0	0	Farrell ph	1	0	0	0
Buhl p	0	0	0	0	Gaines ph	1	1	1	2
Barbe ph	1	0	0	0	Totals	34	4	8	3
Totals	34	3	4	3					

Chicago 000 000 000—0
Houston 000 003 10x—4

E—Morgan, Bond, Aspromonte. DP—Houston 1. LOB—Chicago 7, Houston 3. 2B—Beckert, Staub. 3B—Beckert, Morgan 2. HR—Gaines. SF—Wynn, Spangler.

	IP	H	R	ER	BB	SO
Buhl L, 2-1	7	6	3	3	1	1
Abernathy	1	0	0	0	0	1
Farrell W, 3-1	8	4	3	3	1	6
Woodeshick	1	0	0	0	0	1

Buhl faced 3 men in 8th.
HBP—Banks, By Farrell. T—1:31. A—27,491.

When You Think of
SAFE TIRES and SAFE RECAPS
Think of
McGraw Autocare Center
Experienced
Bear Wheel Alignment
301 S. Wahsatch
473-0441
"Specialists in Safer Driving"

Britian Advances in Davis Cup Play

LONDON (AP) — Britain defeated Israel Friday and qualified for the second round of the European Zone Davis Cup tennis competition as matches were played in 11 cities.

Mike Sangster, Britain's No. 1 player, who lost to Israel's Eleazar Davidman in the first set of singles Wednesday, clinched the match for his country by defeating Oded Shay 6-1, 6-1, 6-0.

Roger Taylor made it 4-1 in the best-of-five series, beating Davidman 6-1, 8-6, 7-5. Britain now appears set for an away match against Denmark in the second round of the European Zone.

Denmark led Ireland 2-0 after the first two singles in Dublin.

The Ulrich brothers—Torben and Joergen—won against Irish opponents. Torben defeated Peter Jackson 6-1, 6-1, 6-1 and Joergen defeated Derek Arthurs 6-3, 6-1, 6-1.

Chile pulled off the biggest upset of the day by taking a 2-0 lead over Belgium. Jaime Pinto Bravo of Chile defeated Eric Drossart 6-3, 6-4, 3-6, 6-1 and Ernesto Aguirre defeated Jack ie Brichant 6-4, 3-6, 6-3, 6-1.

Two singles are played in Davis Cup competition on the first day, followed by a doubles on the second and the final two singles on the third day.

At Helsinki, Finland and Austria were tied 1-1.

Finnish champion Pekka Saila defeated Georg Prazderka 6-4, 8-6, 2-6, 1-6, 6-4 and Norbert Klatil beat Sten Stahle of Finland 6-1, 6-4, 2-6, 6-0.

Other results:

At Pescara, Italy—Italy 3, Portugal 0. Giordano Maioli, Italy, defeated Joao Bacelar, Portugal, 6-4, 6-3, 6-4. Nicola Pietrangeli, Italy, defeated Alfredo Vaz Pinto, Portugal, 6-4, 6-2, 6-4.

At Bucharest—Brazil 3, Rumania 1. Ion Georgescu, Rumania, defeated Ronald Barnes, Brazil, 6-4, 6-2, 6-2. Georgescu and Ilie Nastase defeated Attilio Bonpani and Barnes, 6-4, 6-4, 6-4.

At Barcelona—Spain 3, Poland 2. Juan Gisbert, Spain, defeated Wieslaw Gasiorek, Poland, 6-3, 6-4, 6-4. Manuel Santana, Spain, defeated Jan Kukal, Poland, 6-4, 6-4, 6-2. Gisbert and Santana defeated Kukal and Gasiorek, 6-4, 6-4, 6-4.

At Copenhagen—Sweden 3, Denmark 2. Jan-Erik Lundquist, Sweden, defeated Jorgen Ulrich, Denmark, 6-4, 6-4, 6-2. Ulrich defeated Ulf Schmidt, Sweden, 6-4, 6-2, 6-4. Lundquist and Schmidt defeated Ulrich and Torben Ulrich, 6-4, 6-4, 6-4.

At Amsterdam—Netherlands 3, Yugoslavia 2. Tom Okker, Netherlands, defeated Nikola Pilic, Yugoslavia, 6-4, 6-4, 6-4. Okker and Jan Leschly defe

The Neighbors

By George Clark

"My parents are going to Paris this summer so they can eat dinner sitting out on a sidewalk."

Looking at Hollywood

By HEDDA HOPPER

© 1964: By the Chicago Tribune

NEW YORK — Producer Ross Hunter blew into town and went right to work with Mike Nichols and Peter Schafer on the script of "The Public Eye" to star Julie Andrews when she finishes "Hawaii." Shaffer wrote the play; Nichols will direct the picture. Ross caught a preview of his latest film, "The Art of Love," then stood in the lobby and asked the patrons what they thought of it. He got an earful. They were mad about Dick Van Dyke, Elke Sommer, Ethel Merman, and Carl Reiner, who wrote the script and also a part for himself — he's such a ham! Ross was only amused at the blast Lana Turner gave him in another column. . . Ethel Merman phoned to say, "Welcome, but I can't see you." In the midst of redecorating her new place, she was knee deep in painters and carpenters; was about to rehearse with Johnny Carson and fly to Chicago for a benefit. She'll go west to rehearse "Call Me Madam" at the Valley Music theater in July.

Perle Mesta and I took in "Funny Girl." She'd seen it before; it was my first time. Barbra Streisand is sensational all right. How a girl of 22 could learn all that is beyond me. No she's studying piano; says with her long finernails she can only play the black keys. Barbra amazed Perle when she visited her home in Washington, D.C., by placing every piece of French furniture in its proper period. As soon as Streisand has a free Sunday evening, Perle will throw a big Washington party for her. . . . After the play, we dined with Carol Channing and her husband, Charles Lowe, who tell me their son Channing will attend Harvard Military school in the Valley when Carol plays "Dolly" on the coast for four months — two in Los Angeles, two in San Francisco. She's looking forward to the sunshine. Tours are conducted thru celebrity apartments at the Waldorf (for charity), and the other day they caught Lowe shaving. But there was one consolation. Their apartment outdrew the Duke of Windsor's two to one.

Now I know how those politicians feel. I shook hands with 2,000 at the Chicago Tribune-New York News cocktail party for the publishers. My Altoona pals were all there and we had a strategy meeting. We're still fighting to get that railroad museum in our home town. Saw Kevin McCarthy, who says he bowed out of that TV series — didn't like his part. Met Alex Cord, who'll tackle the Duke Wayne part in the remake of "Stagecoach," and told him he had his work cut out for him. George Hamilton came in from a TV rehearsal, and Alice Leone Moats flew in from Rome to sell her book, "Roman Folly." She gave me you know what for not finding time to read it.

Jan and Mike Cowles gave a wonderful cocktail party. Mike, recently returned from Saigon, told some amazing stores about what he'd found there. The Charles Thieriots told me they were taking off for Paris for the week-end. How chic can you get! Glad to see the young Harry Byrds of Virginia. Harry says his father was delighted with the motion pictures Lucille Ball took of his place last spring. Heard some news about Margaret Mitchell's brother, Stephens Mitchell, the only surviving member of the family. He has a collection of letters his sister wrote him over the years. When asked what he planned to do with them he said he thought he'd burn them before he dies. Wouldn't that be a great loss! . . . Saw my old pal, Chester Gould at the cartoonists' luncheon and got a preview of what's going to happen to Moon Maid. Wow! Clarence Batchelor and Arthur Laro welcomed a lot of new cartoonists into the fold.

Air Force Base Plays Host To Baby Tiger

By JACK BARKER

PORTSMOUTH, N.H. (AP) — What Pease Air Force Base didn't know probably won't hurt it.

The Strategic Air Command installation has played host — for the past month — to a baby tiger.

The only people that knew about it were the tiger's benefactors — and probably a few people who suspected things when they heard a growl or two in the night.

The 14-pound baby tiger belongs to S.Sgt. and Mrs. Donald Klickovich.

Klickovich is shipping out soon for a year's duty in South Viet Nam. His wife will take the pet to a new home off base.

The Siberian tigeris called "Boo" — because its owners say it jumps at the slightest noise.

It came to Pease from Albany, N.Y., where it was born about 45 days ago.

Boo came from Mrs. Klickovich's sister and brother-in-law who have a tiger act in the Shrine Circus.

When one of the tigers gave birth to Boo during the circus' run in Albany, they had to find a home for the baby tiger immediately.

Boo's upbringing is, at best, a complicated process.

The animal has to have a specially prepared formula that closely simulates her own mother's milk.

Boo has its own playpen, stuffed animals and a poddle puppy to play with. Roughhousing with the poodle is a one-way game. The dog hasn't really taken to the tiger yet.

Boo follows Klickovich around the house, climbs the stairs and watches Mrs. Klickovich prepare dinner.

Early Bird Ready For Sunday Relay

WASHINGTON (AP) — The Early Bird satellite inaugurates trans-atlantic television service formally with a one-hour show Sunday, and then follows up with a 14-hour series of programs Monday.

The Communications Satellite Corp. said Friday that the transmissions next week will demonstrate the capability of satellites for use in international TV journalism.

Put In Order Now For Car in 1965

NEW DELHI, India (AP) — Parliamentary Speaker Hukam Singh told the lower house that anyone who wants to present his daughter a new car at her marriage should apply to buy one the day she is born. Delivery of cars in India is notoriously slow.

Florissant News

By MRS. BEN GARVER

School board elections will be held at the Lake George schoolhouse May 4th from 7 a.m. to 7 p.m. Mrs. Amy Lewis, Mrs. Ruth Caylor and Mrs. Maxine Achord will officiate at the polls. The Florissant residents will vote at the Woodland Park high school, with Mrs. Dorothy Turpen, Mrs. Agnes McCumber and Mrs. Martha Manuel at the polls. Mrs. Dorothy Erb will be one of the directors up for re-election.

Janice Clare, eight year old daughter of Mr. and Mrs. Gene Clare was honored with a birthday party Sat. afternoon, April 17th at the Thunderbird. Present were Christi and Tammy Manuel, Joan Burns and Dwayne Burns, Rosie Smith, Cornelia and Charles Ghist, Geraldine Ebel, Mrs. Shirley Dickson and daughter, Mrs. Hunt and Kathy of Woodland Park and Bobbie Jo Fogg of Colorado Springs.

Lt. Col. (ret) and Mrs. A. D. Latimer Jr., arrived here from Washington, D.C., the latter part of March and are making plans to build a home here for a permanent residence at the ranch of A. D. Latimer, Sr., near Florissant. The Latimers who have been frequent visitors, will be welcome here as residents.

Soren Kollerup of Minnesota is here presently working on their new home at Crystal Peak estates. He will be joined by his family at a later date.

Mrs. Chet Burns visited her father, John Arfsten at a Colorado Springs hospital Friday. He's a long time Peyton resident.

Mr. and Mrs. Vernon Tratcher were Sunday guests and enjoyed supper at the Luke Madole home.

Many parents and friends expressed enjoyment and pride of the junior play "Red House Mystery," which they attended Friday and Saturday evening at Woodland Park.

Mr. and Mrs. R. P. Mathewes of Colorado Springs are making arrangements to move into their summer home at 11 Mile Lake Sites. Mr. Mathewes is a retired newspaper editor from Oklahoma, and they plan to spend a number of months here each year.

Mr. and Mrs. L. E. Dority and family of Ft. Lupton were recent houseguests at the Roy Caylor ranch. Mrs. Caylor and Mrs. Dority are sisters. The Caylor's granddaughter, Debbie Caylor of Colorado Springs, is visiting this week at the Caylor home.

The Spring Festival held each year at Woodland Park will feature a number of the Florissant elementary students, and friends are invited to attend, May 30.

Mountain States telephone men have been working in this area, installing a line to be used by the Homestake pipeline construction company.

Mr. and Mrs. Al Moser of Colorado Springs are presently at 11 Mile Lake Sites preparing the store there for summer opening. They have run the store for several seasons.

A number of cabins east of Lake George were recently broken into and ransacked, by persons shooting the locks off the doors for entrance.

A week of heavenly spring weather was ended by a chilly and cloudy weekend, bringing snow and rain to the area, which is always welcomed here in the spring.

Mrs. Dorothy Erb was a Monday business caller to Denver, and the latter part of the week spent a few days at Nucla, Colo. Mrs. Luke Madole acted as postmistress during her absence.

Mr. and Mrs. Ben Garver were Thursday night dinner guests at the home of Mr. and Mrs. Vernon Thatcher, the occasion being Ben's birthday.

Mr. and Mrs. Earl Fyler spent the Easter weekend as guests at the Gerald Fyler home in Canon City.

The Ben Barr Jrs. visited Mrs. Barr's mother, Mrs. Martin Hammer, who is in a Colorado Springs hospital the first of the week. Friends wish her a speedy recovery.

Mrs. Leone Stohl was hostess last week to a jewelry party, demonstrated by Mrs. Don Dickson. Eight ladies were present to enjoy the occasion.

There are several new homes under construction at 11 Mile Lake Sites, and roads will be laid out for other locations in the near future.

Several of the ladies here met at the some of Mrs. Marie Monroe and had a rug weaving session last Friday. Mrs. Monroe has the loom and has made weaving a hobby, among her other handicrafts.

"Fat Man" was the code name of the bomb hurled at Nagasaki at 11:02 a.m. on Aug. 9, 1945.

NOTICE

The Gazette Telegraph will accept no responsibility for errors after the first insertion. Errors, not the fault of the advertisers, which clearly lessen the value of the advertisement should be corrected the first day when extra collected insertions will be made without charge.

Claims for adjustment must be reported within seven days after advertisement appears.

1—Personals—Sp. Notices

Bills Pressing

LET US CONSOLIDATE your bills, past due or not into one low payment you can afford Garnishments avoided. For example:

If You Owe	Pay As Low As
$1000	$15 per week
$2000	$25 per week
$3000	$35 per week

NOT A LOAN

NO CO-SIGNERS OR SECURITY
AMERICA'S LARGEST & MOST REPUTABLE

CREDIT ADVISORS, INC.
214 Burns Bldg.
23 E. Pikes Peak
Evenings, Office or Home Apts.
636-5637
CREDIT MANAGEMENT CO.

GRAND OPENING
STEAM
HEAVY HAND MASSAGE
BODY SHAMPOO
Two Masseuses
WE WELCOME
MEN AND WOMEN
110 IOWA
11 A.M. - 9 P.M.
634-9562

MADAME JOSEPHINE
PERSONAL ADVICE
On all affairs — buy a Horoscope or dream book and get your reading free. Don't fail to see her. Open 9 AM - 9 PM 226 South Weber. Call for appointment, 634-9180

REWEAVING, MENDING, burns, tears, upholstery, 25 years experience. Money back guarantee. Hedda Mohl. 30 East Bijou, and 119 East Dale, 632-6252

PRIVATE ESTATE TOBACCO PIPES. Greeting cards, magazine subscriptions and many other items. B & B News Co. 24 South Nevada.

WANTED medals of Colorado such as Zebulon Pike, Pedley Ryan Robbins and etc. also coin collection. 632-1269.

SUPERCALAFRAGILISTIC EXPEALIDOCIOUS
Driver's Training Ages 16 to 103
632-8812 or 392-5415.

I NEVER STOP BUYING BOOKS
30 E. BIJOU
LEO MOHL

MARTIN Coin and Stamp Shop, now open daily, 9:30-5:30. Visit our new location, 209 Chief Theatre Bldg.

REWEAVING. Fine workmanship guaranteed. 322 North Wahsatch, rear entrance. 634-3804.

STANLEY Home Products, phone 633-2891.

RELAX everyday tension with massage. For appointment call 634-8050.

SPIRITUAL Reader and consultant. Private appointments only. 635-8358.

ROBERT BANNING, contact Dolores T. So. C.

READER — advisor. May I help you? 634-4303.

H. L. Hunt Writes

In the wake of World War II, communism threatened to swallow up China and spill out all over Southeast Asia. Our wartime ambassador, General Patrick Hurley, and our wartime and postwar commander in China, General Albert Wedemeyer, both advised against State Department policies that were aiding the Reds and hampering the recovery of the Chinese Nationalist Government.

The State Department refused to turn its back on its own "experts," and it classified General Wedemeyer's "White Paper" on China and Korea so that information, which contradicted the views of the State Department, would not be made public.

By disregarding Wedemeyer's advice, Washington officialdom not only caused China to fall to the Reds, but made the Korean War inevitable — as Wedemeyer had predicted.

After Castro's landing in the Sierra Maestra region in 1957, other informed and concerned citizens and military men urged the State Department to heed Fidel's communist record, stop aiding him, and cease diplomatic pressures for removal of the Batista government. But the State Department's leaders, who had clung to the image of the Chinese Reds as "agrarian reformers" to the bitter end, persisted just as resolutely in believing the fable of Castro as a Cuban Robin Hood.

Cuba is now solidly behind the Cane Curtain of communism, and still the State Department is aloof to the advice of concerned and well-informed people. The American position throughout South America is deteriorating rapidly with help from Castro's agents, but the State Department continues to ignore reality. HLH

The U.S. now has 4,248 nine-hole and 3,229 18-hole golf courses, according to Harry C. Eckhoff, eastern regional director of the National Golf Foundation.

1—Personals—Sp. Notices

ROCKET ACTION 65

BOB WIERMAN
FOR THE BEST IN
NEW AND USED CARS
634-4891
REPRESENTING
MONEY OLDS

BRACE yourself for a thrill the first time you use Blue Lustre to clean rugs. Rent electric shampooer $1. Mary Carter Paints, 2205 North Weber, 2902 West Colorado

2—Lost and Found

LOST, between 317 E. San Rafael and Nevada Avuenue, white gold watch black band. Reward. 632-1284.

3—Business and Service

Alterations

SEWING alterations, buttonholes, Drapes, spreads, satisfaction guaranteed. Reasonable, 635-3345.

Appliance Repair

G. E. SPECIALISTS
SPECIALIZING in G. E., Kenmore, Whirlpool refrigeration and major appliance repair. Harry Spaulding, 632-9475.

Ashpit Service

D. JOHNSON Ash & Trash Service Veteran of World War II. Prompt Courteous. Reasonable. Tractor work tree work. What have you? Service with a smile. 632-7678.

GIRLEY Ash and Trash. Cheapest hauling. We lead where others follow. Carl Girley, 634-2544.

JOE LEE TAFOYA Garbage and Trash Service. Complete monthly service 633-6745.

TEAR down and haul ashpits. Give estimates. 632-7678.

Bookkeeping

COMPLETE Bookkeeping & Accounting Service — Set-Up & Systems — Record Keeping — Taxes — Monthly Financial Statement. Douglas J. Johnson. 635-5018.

BOOKKEEPER. Woman experienced permanent. Wants bookkeeping to do at home. 634-8476.

Carpentry

REMODELING — All types, Basement finishing, Dry wall, plastering, ceiling and floor tile. Wayne Ellis 634-5074.

CARPENTRY, remodeling service. Available anytime. Small and large jobs. 634-6798.

REWEAVING. Fine workmanship guaranteed. 322 North Wahsatch, rear entrance. 634-3804.

GENERAL Carpentry — painting, cement, block and remodeling work. 634-7323.

633-9731 - ALL types carpentry. Estimates, absolutely free. Small jobs taken.

GENERAL carpentry — shingling — basement finishing, patios and small jobs. 633-4205, 635-1773.

COMPLETE remodel service. Cabinets, patios, etc. 635-3009.

Cement

EXPERIENCED Cement and block work. Patios, Planters, Side walks, Concrete repair. Wayne Ellis, 634-5074.

Child Care

JUNIOR ACADEMY
SUMMER DAY CAMP PROGRAM
AND PRE-SCHOOL
For young grade school children, ages 5 through 12. Field trips, handicrafts, creative dramatics, hikes, horse back riding, archery, swimming and music. Cook-out days. Expert teachers. Camper activities 9 through 4 daily. Nursery hours 6:45 til 5:45. ALSO PRE-SCHOOLER Summer classes conducted at Nursery. Pre - Schoolers not included in Camper program. Reasonable rates. Limited enrollment. Apply now.
632-7193 634-2492

ATTENTION working parents. Planned program for pre-schoolers and kindergarten. Transportation available. Well balanced meals. Qualified teachers, state licensed. 633-5616.

EXCELLENT child care and pre-school training. Next to K-Mart. Information call 632-9929 evenings 596-5787.

HAVE opening for two children in my home, five days week. State licensed. Near Southgate. 636-2516.

CHILD care, my home. Licensed, experienced mother. Near Penrose Hospital. 635-9147.

MISS LIBBY'S Child Day Care, fenced yard, play equipment, hot lunches. West Side. 635-2911.

EXPERT child care. Fenced yard. South Circle. 635-0516

BABYSITTING, my home, Westside, five day week. 633-9534.

BABYSITTING in my home, North 633-4286.

CHILD care, my home, fenced yard. NE., hot lunches. 634-6739.

RELIABLE child care in my home at 2143 Pheasant Place. 632-4225.

AUDUBON Area, child care in my home. 634-5329.

Construction

GARAGES
Custom built, garages, patios, remodeling, renovation, free estimates, 636-2069.

LEE'S CONSTRUCTION - complete remodeling, roofing, painting, plumbing, and cement. Licensed and insured. All work guaranteed. 495-2720.

Crushed Rock

ROCK any size, driveways, parkings, etc., top soil, sand and gravel. Wayne Rines. 633-0162.

RED or white any size. Grading driveways, parking lots, roads. Hourly or contract. 634-5886.

Domestic Help

NEED A MAID? Call for Help! All kinds of domestic help. HELP ENTERPRISES, 473-1985. Insured.

Drapes

CUSTOM Made drapes to order. Relining alterations. Mrs. Gloss, 634-3294.

Dressmaking

DRESSMAKING, alterations, done to perfection. Formals & evening gowns 632-3005

DRESSES, formals, drapes, needle work, neat, reasonable. 632-1235.

DRESSMAKING 636-2878.

Decorating

WANTED custom painting and decorating. Homes from $30.000 up, work guaranteed, free estimates. Phone 634-6288.

Electric

A&R ELECTRIC. Electric wiring, remodeling, new work. 220 Volt circuits, meters relocated. Stoves and dryer outlets. Additional switches and plugs. 635-3022, 635-1468.

Excavating

BACKHOE work, 80 hr dump truck 80 hr. 636-3558.

Fencing

FENCES, AWNINGS
All kinds, free estimates. Call Crest, 634-0484.

CALL WESTERN FENCE CO. 634-6816 for free estimates on all fences.

3—Business and Service

Fertilizer

CALL Clarence Anderson for well rotted sheep and cow fertilizer, peat moss, top soil, fill dirt. Red chip or rock for driveways and parking, lawn seeding, grass seed and grading. E. Hiway 24. 596-5222.

BUY DIRECT AND SAVE
Delivered — or haul it yourself. Pulverized cow, top soil, peat moss, garden and new lawn fertilizer at reduced price. Powers Dairy 635-3298.

CALL CHUCK STOVER for pulverized sheep, cow, peat moss topsoil, fill dirt, drive way gravel and rock, tractor, grading and rototilling 632-4942.

WE DO excavating, backfilling, landscaping, Trees, pine and piñon. Fertilizing, peat moss and sheep fertilizer, mixed or straight. 635-9445

CALL Roscoe C. Bumphrey for sheep and peat moss, cow and peat moss, topsoil. Lawn's seeded or sodded. Delivered or you pick it up. 602 Arrawanna 633-3225.

PEAT, fertilizer mixes, mountain top soil, with peat added, quartz or Moss rock, tilling and seeding. 632-8557. Dial 1-748-3210

COW fertilizer coarse or fine 1 yard $5, or 2½ yards $9 or Ground 1 yard $6, or 2½ yards $11. 633-7436 or 633-9229.

LAWNBRITE Fertilizer Co., quality products reasonable. Good measure, weed free, pulverized fine. New lawns seeded by experts. 596-5747.

CALL Paul West for your best deal on cow-peat-sheep-top soil — sodding or seeding. 635-5411, 634-5145.

PEAT moss, top soil, cow fertilizer. 392-8535 or 633-4978.

RED-F SOIL, top soil, peat, cow, sheep fertilizer. 634-4539.

COW, peat, top soil, white quartz and red rock. 392-3995.

Fill Dirt

BLACK dirt and fill, tractor work. Martinez Broth. 633-5786.

Firewood

FREE DELIVERY. Seasoned pinon, pitch aspen, lodge pole slab from $11.00 load. 684-9329. 635-7838.

APPLE, Oak, Ash, Pinion, Cedar, Maple. 635-0474 or 633-0243.

FIREPLACE logs, $15 a cord. Cut to any length. Delivered. 685-9757

Floor Covering

BLACKIE'S Floor Covering, custom work, linoleum, ceramic, asphalt, vinyl, tile. Phone 636-3175 for free estimates. Work guaranteed. 3117 North Hancock.

Gardening

GARDEN roto spading, power mowing, hedge and tree trimming. Lawn sweeping. Reasonable rates. 635-4517.

Garden Plowing

GARDEN Plowing, Bill Maybee, 634-0251.

Grease Traps

EL PASO Sanitary cesspools, septic tanks and traps. Also clean sewer and sink lines. 632-0525, 633-6411.

Gutter Service

BEN'S GUTTER SERVICE 226 N. Cedar, 633-7268.

Incinerators

MEETS Local regulations. Delivered free. Pre-Cast Step Co. 3413 North Prospect. 632-3721

Empire Insurance Agency
All kinds Insurance
Civilian and Military
Including all ages ranks and Driving records
Low rate monthly payments
Use our Drive-in Service
615 S. Nevada 634-0861

Ironing

PROFESSIONAL ironing, my home, $1.00 hour. Ent area. 635-5351.

IRONING 85 cents per hour. Stratton Meadows. 633-6307.

EXPERT ironing my home, good references. 2120 West Cucharras.

TRY me — Ironing, my home, Eastside, $1.00 hourly. 635-2042

EXPERT Ironing, $.90 per hour. Northeast 634-6739

IRONING done in my home, near K-Mart. 633-7624.

Junk

WESTERN JUNK YARD
602 South Wahsatch 633-3806

Landscaping

POWER raking, fertilizing, tree trimming, aerating, complete cleaning, fifteen years experience. Call 633-0687.

WANTED few established estates for continuous upkeep. Ray's Landscaping. 633-5195.

SAVE money on guaranteed shrubs evergreens, lawn installation, liscensed. 635-7569.

Lawn Care

ATTENTION conscientious; Get your garden plowing and roto tilling orders in early, also lawn mowing and care taking of lawns and shrubs large or small. Call 633-0952.

LONSTAN Handyman Service, power raking, power sweeping, fertilizing, general clean up, summer care on lawns. Work guaranteed. 392-7141 or 632-4761.

CALL EMPIRE MOWING & Power Raking Service for power raking, sweeping and hauling dead grass. Excellent equipment by contract, free estimates. 632-1055.

LAWN MOWER HOSPITAL
Sales - Service - Parts - Rentals
2303 NO. WEBER
636-3731

POWER RAKING
sweeping, sheep, cow pulverized fertilizer, free estimates. 473-5553.

LAWN Cleaning, power equipment, free estimate, work guaranteed. 633-8113.

HOME DOCTOR
PRE-ESTIMATES 473-3831

CALL 633-2319 for Just Rite Lawn Care, power raking, mowing, thatch removal, fertilizer.

CALL 633-0637 for complete lawn care.

Lawn Sodding

COLORADO'S sodding originator — all types local nursery grown sod — sodding our only business. Since 1955. Locally owned and operated. Written guarantee, free estimates. FHA financing, all types reference. M & R Sodding Company. Ray Kerr Owner, 635-1481.

Lawnmower Repair

HAND AND ROTARY Mowers sharpened, $3.50; Power reel mowers $7.50. Power rake rental. Baughman's Lawn Mower and Saw Shop, 632-3731. 303 South 25th.

HAND lawn mower sharpening. Saw and power blades. Gross shear and scissor sharpening. Bender Saw Shop, 806 South Cascade. 634-3429.

LAWN mower sharpening and engine repair. Shearer Hardware, 2329 East Platte.

Musical Instruction

GUITAR lessons, private, professional. 633-1016.

Nursing

NURSE will care for private patient in my home. Room is large and private bathroom. Equipped to handle any type case. Shown by appointment only 634-3978.

Odd Jobs

FOR handyman. Call 634-3260.

STORMS down, screens up, windows and screens washed. 495-2734.

Ornamental Iron

RAILING, COLUMNS AND PATIO AWNINGS. Especially made and priced — free estimates. Call CUSTOM-CRAFT, 635-8648.

Painting and Papering

PAINTING by Tom Elliott. Free estimates, exterior, interiors, decorating, reasonable, references, small home repair 633-1923.

INTERIOR PAINTING. Home, business non-union, free estimates, insured. 685-8132.

VETS, painting and decorating, interior and exterior, paper hanging. 634-2286, 633-5227.

INTERIOR, exterior painting, papering, spraying, carpenterting, estimates, 634-6508, Cummings.

PAINTING & paper hanging, 33 years experience George F. Sherman. 635-3086.

R&G Painters, satisfaction and work guaranteed. Free estimates. 481-3586, 635-9805.

HOME REPAIRS
Painting, carpentry, non-union, 20 years experience, Dale, 633-8257.

PAINTING, interior, exterior, reasonable, free estimates, 633-1165.

INSIDE and OUTSIDE house painting. Reasonable. 632-9783 anytime.

PAINTING, interior and exterior, reasonable. Nine inches, 633-6923.

PAINTING, small jobs specialized. Reasonable. 633-1148.

3—Business and Service

Painting and Papering

AAA PAINTING and decorating, furniture finishing and refinishing, reasonable, free estimates. Phone 635-8588

PAINTING - Outside, inside, home business, non-union, free estimates, insured. 685-5276.

Patios

REINFORCED block, ornamentals, bird baths, Pre-Cast Step Co. 3413 North Prospect, 632-3721

Piano Repair

PIANO keys recovered, antique organs and player pianos rebuilt. 392-8563.

Plastering & Stuccoing

PLASTERING and patching, interior and exterior stucco, acoustical spray glittered. Call Pete, 635-7710

IMMEDIATE service, plastering, stucco, blocklaying. Go anywhere, 633-1643.

Printing

Peerless Printing
Weddings a Specialty
2525 West Colorado 633-1674

Remodeling

SMALL or large jobs, repair and remodeling, cement work all types. 495-2110.

Roofing

REPAIR that roof!! Have painted, tabbed, or mopped. 633-1193 — 635-2026.

Roto Tilling

ROTO-TILLING
Call Baker for roto-tilling, lawns, gardens, lawn planting, pulverized fertilizer, peat moss, leveling, and yard grading. Free estimates. 632-9858 daytime. 634-1025 evenings.

ROTO-TILLING, gardens, lawns. Fertilizers, peat moss available. Free Estimates Reasonable. 632-7845.

CALL Nixon for roto tilling lawns and garden. Lawn Planting, fertilizer, peat moss. Free estimates. 632-4149.

HOME DOCTOR
PRE-ESTIMATES 473-3831
HOME DOCTOR
pre-estimating 473-3831

ROTO-TILLING, lawns and gardens, reasonable, free estimates, 634-8726

Secretary

XEROX
Copies while you wait! Call Jane Daum for information 633-7744, 123 East Bijou.

Sand and Gravel

FOR sand, gravel, rock, top soil, fill dirt or loader work. Call C. D. Rotz. 596-5323

CRUSHED rock for driveways. Call Floyd Gessner. 633-5047 or 635-4044.

RED rock, driveway gravel, sand, fill dirt. 392-8535 or 633-4978.

GOOD packing pit run gravel. Dial 634-5896.

Septic Tank

CONCRETE Septic Tanks and Manholes. EL PASO PRECAST. 930 South Wahsatch, 635-9666.

Sewing

CUSTOM made draives, dressmaking and alterations. Waldena Cossel, 632-6476.

Sewer Cleaning

BYRD'S ROTO ROOTER sewer and drain service. Accept no others; "We're the only local Roto-Rooter. Prompt, efficient, 633-6411, 632-0525.

Sodding

C & H Sodding Company, specializing in new lawns, removal of old lawns 100% guaranteed, free estimates 633-6307, 473-5836.

Stone Work

NATURAL stone patios, planters, fireplaces, retaining walls, rock gardens. Terms. Free planning service. Robert Lewey 685-9757.

Tractor Work

FINISHED grating Earl E. Hawk, 2205 South Williams Street, Endlewood, Colorado. Call collect, SU 1-3823.

Trees

DAY TREE service, complete tree and hedge service, trees removed, trimmed, fed. Free estimates. 635-8272.

SPRUCE trees, 12 - 20 inches high, $1.50. 635-7333.

Tree Surgeon

BALDWIN TREE SURGERY. Trimming, feeding and spraying. 635-0747.

TV Repair

COLOR TV specialists. Specializing in RCA, GE, Magnavox, Zenith, Packard Bell, Admiral, etc., Mike Adrahna, Technician 392-8115 after 4 p.m.

$1.50 SERVICE CALLS
Most picture tube $17.95, guaranteed televisions $15 and up. Quality Television, 330 West Bijou, 632-6069.

Typing

HOME typing, manuscripts, multilith, etc. French translation, British Chamber of Commerce graduate, 633-6644, ext. 3394.

Upholstering

PIKES Peak Upholstery and Furniture Shop. Quality and service guaranteed. Free estimates. Monday through Saturday 112 East Mill 632-8768.

BRIGHT Upholstery Repair refinish, reweeling, recane recover springs rebuilt. Free estimates. 634-3950.

ED'S UPHOLSTERY SHOP
custom & commercial upholstering. 719 Manitou. 685-9425.

OTTO'S upholstery and Slip Covering. Expert workmanship. Free estimates. 636-2749.

Vacuum Cleaners

FILTER clean parts and service, free delivery. Springs Area. 636-1853.

Washing Machines

AUTOMATIC washer, dryer service, on all makes & models. 636-3091.

Watch Repair

WATCH repairing, guaranteed. 50% off. 319 East Kiowa, rear.

5—Male Help Wanted

TEXACO INC.
Driveway Salesmen
All Company Benefits
Training program, insurance, savings plan, paid vacation, 48 hr. week, opportunity for advancement. Retirement program.
Applicant must be bondable, willing to take polygraph test. Must have good credit rating, mechanical aptitude, have management and sales ability. Experience helpful.
APPLY DURING HOURS 9 A.M.-12 P.M. Monday & Tuesday 3105 No. Nevada.

EXPERIENCED FURNITURE SALESMAN
Commission sales, company benefits, age 25 to 45. Apply Personnel Department, 9:30 - 11:30
MONTGOMERY WARDS
PIKES PEAK & BARNES

MAKE $30 or more per day in route work. Man or woman, part or full time. Experience not required. May train for supervisor. Write M. Quizzle, Box 62, Freeport, Illinois.

PART TIME
$150 a month, three to four nights a week. Phone 473-0266 for appointment six to eight p.m.

$400 TV and handmade three piece sectional couch in exchange for experienced carpentry work and decorating for living room, must furnish half materials. 634-6778.

TEACHERS
Appropriate summer work with exceptional earning opportunity. For local interview, write C-165 Gazette Telegraph.

CARETAKER for apartments. Capable of doing maintenance work. See Mr. Peterman, 10 Boulder Crescent, Apt. 1.

BOARD and room in exchange for male supervision of boys. College student preferred. Evenings. 634-6288.

EXPERIENCED service station man, must have local references. 1437 North Circle Drive.

BRICK cleaners, report to lot Wahsatch and Fountain Corner. 473-2562.

HAIR STYLISTS
experienced only. 473-4344.

BARBER, SINGERS and Entertainers. If interested call 473-6491, 10-6 p.m.

UPHOLSTERER - Shadeck Upholstery, 630 North Tejon.

5—Male Help Wanted

PARTTIME
Men needed for evening work. Must be neat and of high moral character. Call 632-8826 and ask about our guarantee.

GOOD professional painters to work in Aspen. Call or write Gibson & Norton Painting Box 662 Aspen.

6—Female Help Wanted

MPS
"Modern Jobs for Modern People"
MANY GOOD LISTINGS
MODERN PLACEMENT SERVICE Inc.
Rm. 323
121 E. Pikes Peak
Ph. 636-3831

CHRISTIAN Mother's substitute, live in, two daughters, four and seven, well behaved, would give much enjoyment to mature woman, nice home, well furnished, room and board, salary, private room. Father works nights and is out of town some. Absolutely no drinking, smoking or profanity. Would possibly consider couple or widow with child. References. 635-7446 evenings.

SECRETARY
Must be capable, experienced, with good background. Top pay and steady job to the right person. Must be able to take dictation and excellent in typing. If you do not qualify, please do not apply. Board and room furnished, if desired. Paradise Guest Ranch, Woodland Park, Colorado.

EVER PLAY THE PIANO?
Women with some piano training who would like to take preparatory course and teach in your own home. We train you and furnish the students. Wonderful opportunity. 633-8380.

HAVE opening for lady to sell and service already established insurance accounts. Assured earnings, permanent career work. Phone Mrs. Whiteside, 633-3924 mornings, for appointment.

WAKE UP! If your husband lost his job today would you be able to help financially? Investigate how part time work today could assure you of a good income tomorrow. Write Box C-199, Gazette Telegraph.

PERMANENT resident for general office, typing, with credit union experience, one to five p.m., five days a week. Salary $1.75 per hour to start. Apply P. O. Box 2323.

NEED 8 sharp, attractive young ladies. Age 19 to 29, must be above average in Math, Spelling & etc. No typing required. A-Top Employment 636-1656.

TEACHERS
Appropriate summer work with exceptional earning opportunity. For local interview, write C-166 Gazette Telegraph.

RN
Colorado licensed, for supervision, 7-3 and 11-7 shifts. 632-7474

LADY for parttime office work. Light bookkeeping, payroll, answer phone for small shop. Box C-198, Gazette Telegraph.

EXECUTIVE secretary 90-100 shorthand, 60-70 typing. Capable of handling responsibility. No other need apply. 636-2371.

MODELS 21-35, needed immediately to model and sell wigs. No experience necessary. 473-4126, 8-12 noon for appointment.

LEGAL Sec'y. Age Open Permanent Career position. Salary commensuate with ability and exp. A-Top Employment. 636-1656.

LEGAL Secretary. Permanent career position, salary adjusted to capabilities, experience, personality. Call 473-3435 for appointment.

CAPABLE lady with car, care of elderly lady and small home, permanent, room, board and salary. 634-4506.

HOUSEKEEPER and sitter, experienced, salary open, must like children. 636-2218.

EXPERIENCED beauty operator, Peggy's Beauty Salon, 177 East Cache La Poudre. 633-7164.

LADIES, live in, room and board free in exchange for babysiting. Mother with child accepted. 633-2972.

BEAUTICIAN for busy salon. Good working conditions. Also parttime operators. 632-6779, 635-0764.

EXPERIENCED hostess and candy clerk. Apply in person, Michelle's 122 North Tejon.

FRY cook wanted — Night shift. Apply in person, Chateau Cafe, 5200 North Nevada.

HAIR STYLIST
Experienced only. 473-4344.

BARTENDER also cocktail waitress. Apply in person. New Joe's, 24 South Nevada.

COLORADO licensed LPN wanted. Call 632-7474 for interview appointment.

COLORADO Registered Nurse for day shift, 633-4254 for appointment

WANTED experienced waitress, phone 632-4193.

BABYSITTER wanted in Stratton Meadows area. Inquire at 636-3090

LAUNDRY help needed. C & C Cleaners, Security.

7—Salesmen-Saleswomen

Have YOU???
had the desire to sell REAL ESTATE?
We may have a place for you in our residential sales department.
We help you, to get your license; and help you get started, if:
You are under 50; healthy; good education; and are active in community organizations.
We are taking applications for our next class; which will start, May 17th. Call BOB COOK Sr. for an appointment.
WALKER & CO.
REALTOR - INSUROR
2324 E. Bijou 632-6681

EXPERIENCED COSMETICIAN
For Department Manager
Full time position, company benefits, age 25 to 45. Apply Personnel Department, 9:30 - 11:30
MONTGOMERY WARDS
PIKES PEAK & BARNES

SELL REAL ESTATE
We will ad several salesmen to our staff on a very attractive financial arrangement to sell real estate, both new and older homes. If you are not licensed we will sponsor you for one.
For appointment call E. A. Gorab Bennett - Shellenberger, Ltd. — 634-8807.

PART TIME SALESMEN
Are you tired of finding your own prospects, making your own appointments?? We have more appointments than we can handle! If you have sales ability, a neat appearance, a serviceable automobile, can work evenings, and if you are interested in earning in a few hours more money than most salesmen make full time, call this number between 11 AM - 1 PM today for personal interview, 473-2500.

EXPERIENCED salesman wanted for selling in Crystal Hills and city. If you are tired of the struggle required to maintain a stock of saleable listings; Join us. By extensive advertising we get prospect and property buyers for you. You have to do is sell. Situation? Come take a look at the volume of building. All inquiries strictly confidential. Homer C. Wynn, Realtor 635-5600, home phone 634-0476.

WANTED, 3 men 21 or over with cars to distribute and present free samples and take orders from established peddling. $80 weekly guaranteed to start plus expense allowance. 635-1462 for interview appointment.

ATTENTION men. Immediate openings for ambitious men to earn high commissions. Apply in person, 711 North Union, Colorado Springs. Daily 9 a.m. to 5 p.m. except Sunday.

B. E. OPPORTUNITY — INVESTIGATE COLORADO CITY DEVELOPMENT CO. 714 N. WEBER. 473-4300.

7—Salesmen-Saleswomen

LADIES
HAVE YOU EVER SOLD JEWELRY
Would you like to make $100 plus per week?
Would you like a job where your appointments are made for you?
Do you have a car?
Are you willing to work a little and earn a lot?
THIS IS NOT JEWELRY
IT IS UNIQUE AND DIFFERENT!!!
If you have had selling experience and can answer "YES" to the above questions, Call 473-

13—Pets and Supplies

WANT a perfect home for 2 beautiful long haired Dachshund, must go to seperated. Require large fenced yard. No small children. Prefer working ones. D. 9 Conn. Trg. Club. 598-5822.

TINY Home of the Tiny Chihuhua, Pekingese & Pomeranian ABC Puppies & stuff. 311 West Cheyenne Road, weekdays after 4:30, weekends anytime. 633-1438.

ABC REGISTERED Chihuahua puppies reasonable. 832 West Bijou. 633-8128.

PET BOARDING. Pick-up service. Animal Inn Kennel. 3574 Barnes Road. 495-2987.

15—Trailer Rentals

ONE BEDROOM trailer houses for rent, near Ft. Carson, no pets. 632-6823.

IVYWILD — House trailer for couple only, on private lot. $65.00 month. See owner. 1410 South Wahsatch.

TWO bedroom late gandel trailer for rent or sale. 685-9580.

ONE and two bedroom. Eighth Street Trailer Court. 634-9866.

ONE bedroom, no pets, reasonable. 633-5342.

1963 THREE bedroom mobile home for sale or rent. 5 West Taylor.

16—Board and Room

DOWNTOWN — 320 N. CASCADE Clean, comfortable rooms. Single or sharp. Home cooking available. Nadine Residential Rooms 634-9742.

ELDERLY or retired women, room, board, lovely atmosphere, special care. Beautiful home, pleasant surroundings. 635-7296.

ROOM, board and excellent care for elderly lady or couple. All home privileges and companionship. 632-8396.

ROOM and board for elderly lady, $200 per month. 633-1644, 110 East Columbia.

FOR employed men in private home. Good food, reasonable. 632-5293.

TWO bedrooms, adults only, 3100 North Wood 635-0539.

16B—Rooms for Rent

NEWLY decorated cabins with bath and cooking facilities. Call 635-2659 or 685-9000 or inquire at cabin 2 712 Ruxton Avenue, Manitou Springs.

JOYCE Hotel, downtown, reasonable rates daily, weekly, monthly. 633-8711.

NEW completely furnished sleeping rooms, private entrance and bath. 632-7539.

NICE CLEAN rooms, weekly rates, $8.00 and up. Rex Hotel, 120 South Cascade.

$25 SLEEPING Rooms. Peakview Motel, 2631 West Pikes Peak.

LARGE sleeping room, 736 East High. 632-0718.

CLEAN housekeeping room, close in. 632-8648.

SLEEPING ROOM for gentleman, close in, linens furnished. $1.00 a day. 634-2667.

TWIN beds, private bath, entrance, no drinking. 517 North Hancock.

ROOM for rent, 816 E. Rio Grande. 635-4826 after 11:30 A.M.

17—Furn. Houses & Apts.

NEWLY DECORATED

1 or 2 bedroom apartments. Furnished or unfurnished. Carpet, drapes, electric kitchens, disposals, laundry and storage facilities. Close to Ft. Carson and Southgate. Adults only. No pets. $95 up. 632-2900.

SOLAR VISTA

1535 S. 8th St. Mgr. Apt 3

NEAR COLLEGE furnished apt, 3 room efficiency, carpeted. Hot water heat, utilities furnished. No children or pets. CENTRAL EXPERIENCES 636-2281 Eves. 632-6591

CLEAN Apartment Furnished 3 and 4 room. One floor. Both have 1 bedroom and private bath. Utilities paid. Inquire 205 West Brookside.

Four room furnished apartment. Close to bus and shopping. 1515 North Tejon.

WOOD AVENUE

Very well furnished, one bedroom apartment, available May 2nd adults. 632-6305.

CLOSE to Ft. Carson. Furnished one and two bedroom apartments. Utilities paid. Enclosed heated swimming pool. 221 East Brookside. 633-1902.

PERKINS furnished rooms and three room apartments. Utilities paid $50-$65 a month. Children welcome 632-1892.

BEL MAR

furnished efficiency apartment. 623 North Weber, manager B2

GABLES MOTEL

1 or 2 bedroom. Kitchenette. 2818 North Nevada

BEVERLY apartments, 23 North Wasatch. Three rooms and bath, furnished, strictly modern. Close in. Ideal for employed lady. $57.

THREE room apartment furnished, lower duplex, large living room. 215 East Del Norte utilities paid, $95 per month. 634-5126.

LARGE one and two bedroom & efficiency furnished apartments. $65, $125 and $75. 2900 N. Concord. 473-1428 after 5 P.M.

ADULTS — Need comfortable furnished home? week or two or more? 123 Crystal Park Road. East Manitou

NEAR Ent, attractive 1 bedroom furnished apartment, hotpoint kitchen, washing facilities, storage, $100, utilities furnished 633-1404

THREE room apartment furnished and shower, private entrance, 2nd floor, couple, utilities paid. 8 East Costilla.

3 ROOM furnished Apartment. Private entrance, utilities paid. Garage. Couple, no pets nor children. Broadmoor Area. Call 633-3374.

MANITOU, nicely furnished three room modern apartment, carpeted, couple only, no pets, utilities paid, $70. 685-9451.

MATURE gentleman, pleasant room, kitchenette, $35.00, tiny cottage $20.00, bus and washing. 633-6888.

FURNISHED apartment, one bedroom, 208 Pilot Knob, Manitou Springs. 685-5141, after 6 pm.

FURNISHED or unfurnished, six room house and two bedroom apartment. 501 North Weber.

CLEAN three rooms and bath furnished apartment, private bath and entrance. 1415 North Royer.

FURNISHED apartment. Utilities paid. $75.00 month. 722 East Cache La Poudre. 635-7972.

FURNISHED apartment for 1 or a couple, North of College. Inquire 2811 North Nevada.

LARGE partly furnished two bed room apartment in Cascade, Colo. 684-9229.

LARGE two room furnished apartment. Adults. $55. 625 East Boulder.

THREE room furnished apartment, close in, and efficiency apartment. 633-8650.

TWO room clean furnished apartment. Employed lady. Reasonable. 426 East Kiowa.

NICELY furnished one bedroom basement apartment. West, adults only, no pets. 636-3632.

ONE bedroom furnished apt. $80.00. $60.00, utilities paid, near Ent and ADC. Skyline Apartments. 634-3250.

SMALL furnished apartments on North Nevada, clean, reasonable, washing facilities. 633-3021.

MODERN furnished private apartment. Small family. Inquire 812 South Weber.

NEWLY furnished three room apartment adults, close in. 808 North Weber.

CASCADE, permanent, old highway, two bedrooms, furnished, fireplace. 684-0467.

TWO bedroom furnished apartment. Close to town. Utilities furnished. 633-7330 or 634-2204.

NICE furnished 1 bedroom apartment, automatic washer, north. $75. 634-2668 or 634-2661.

ONE NORTH Weber, large two bedroom furnished apartment. Clean and reasonable.

1-AND 2 bedroom furnished house to rent, reasonable. Children welcome. 548-5224.

SMALL furnished clean apartments for rent. Close in. Call 634-2204.

2 Room apartments, furnished, 227 Cimarron, Apt. 2.

FURNISHED three room duplex, couple only. 634-2035, 634-5035.

FURNISHED apartment for rent. 1 Block Ent. 634-2035.

FURNISHED apartment, close in, 1 bedroom, $70.00. 634-7031.

FURNISHED apartment, close in, 1 bedroom, $70.00. 634-7031.

FURNISHED apartment, 1 bedroom, $70.00. 634-7031.

FURNISHED apartment, close in

36—Lots and Tracts

ACREAGE

1 to 10 Acre beautiful wooded home-sites, 2 miles north of Woodland Park on oiled road.

10 to 40 Acres, building sites near Fountain city limits.

10 to 80 Acre tracts, East, plenty water available. 20 acre tract has 1400 G.P.M. irragation well.

Choice Acreage in Black Forest.

Eve. Clyde Morgan, phone 684-9758.

MAY REALTY
725 N. Tejon 633-7731

2½ ACRES

A dream location for a dream home, many, many, lovely trees in beautiful Rustic surroundings. For further information, call
Rosena Boyles 632-6932

402 N. Cascade 473-4460
REALTOR
Pike Realty Company

2½ Acre Lot— Or Home and Lot

A beautiful mountain view is afforded from these 2½ acre lots about 300 ft. higher than the Post Office in the Bilty Mitchell area. In the city, and $9 000. to $10,500. price includes water, gas and paving. Keep a horse. Attractive terms. To Purchase a lot for future development, or to have your "Dream Home" built now, please call John Steel, 633-7402 evenings, or Smartt Realty Co. 633-5541.
SMARTT REALTY CO.

URBAN SUBURBANS

880 Acres — East

600 Acres — Black Forest — $225 per acre.

450 Acres Mtn — Very nice. Water—Top value.

Fix up home, Woodland Park — w cottage $12,950. Business zoned. Money maker. Al Urban — Evenings 632-4877

WILEY REALTY REALTOR
"WORK WITH WILEY"

LOT

Adjoining Colorado Springs Country Club golf course. 35,000 sq. ft. Utilities in. Unobstructed view of the mountains. Call Eva Leggette, 634-5663.

Weidman
REALTOR INSUROR
123 E. Bijou 633-7744

CHECK THESE
1. 5 acres with stream. Close in. Good terms.
2. 10 acres Black Forest $3.000 $300 down $24.27 per month.
3. 160 acres with good improvements $5,000 down will handle & balance at 5½% 15 yrs. This is subdivision land.
4. Nice 5 acre tracts at Woodland Park. Good terms.
Call WAYNE PIERSON BUILDERS REALTY 633-8763 or 632-6063.

CHOICE LOT

80x100 on Logan Circle. Close to Stratton School and Horace Mann Jr. High. $5500 price, includes all utilities and tap fees into lot. Call Bob Cook, Home, 392-7407 or Walker & Co. 632-6681.

TEN beautiful acres, $3950, terms. Lot of Ramnart Ranes, Spruce Mountain Estates, office open Saturday-Sunday 10 a.m.- 5 p.m. 1½ miles north Palmer Lake on Highway 105.

LARGE lot with trees, beautiful view of mountains in Austin Bluff area, north side of Chelton Road within city. Owner must sell $9,500. 636-5122 or 632-9002.

STARDUST MESA

Excellent view of city. One acre, cash or terms. Owner, 633-2880.

TWENTY-ONE acres level land. East part of Colorado Springs, commercially zoned. Price $2500.00 per acre. A. F. Schuetz. 635-8880.

2½ ACRE sites, on Gold Camp Road, directly above skyway mesa, unexcelled view. Cheyenne Mountain schools. 634-5069.

CHOICE LOTS
100 x 150 and different sizes. Terms. Inquire 2000 East Uintah.

LOT 121x113 feet, beautiful view mountains. Sacrifice for $3,500 cash. 633-6888.

USED car lot for lease.
633-7235.

FIVE acres east 10 miles, $1,850 392-3933 evenings.

5 acres residential, wooded, east of Monument 633-9026

37—Ranches

PASTURE
For horses. $5.00 per month. Call Con Gerdes, 633-3090.
THE WILLIS AGENCY, INC.
722 SOUTH TEJON
633-1741

RANCH

480 Acres improved, $57.50 per acre. 45 miles east of Colo. Spgs.

20 ACRES

30 miles south and 2 miles west of Canon City Rd., no improvements. Call HARPER THERO, COLORADO SPRINGS REALTY CO., 473-3325 or eves. 633-3498.

9 SPRINGS, 2 reservoirs, 27 Acres, 12 room modern home, excellent investment. VALLEY REALTY CO., 382-5681.

38—Suburb. - Other Cities

Templeton Heights

5 acre lots, located on Templeton Gap Road, just 1 mile from Academy Blvd.

School District 11

These full 5 acre lots offer one of the finest views in all of Colorado Springs.

Protected building convenants insure the value.

Horses may be kept.

Excellent terms available

James Smith
ENTERPRISES
636-2397

BY OWNER - Fifteen acres, Black Forest, three bedroom modern home, plus 2-40 month rental unit. Shown weekends and evenings after 5 p.m. Financing available. Call 495-2000.

CABIN at Lake George, Colorado. Priced reasonable for quick sale. Inquire 11 mile ranch office. 748 3822. John D. Baker.

FLORENCE, needs paint, modern four room house, bath, garage, two lots, town, walking distance. 633-7557.

TWO bedroom house with basement in Peyton with additional corner lot, good location. Call 382-5753 or El Paso County Exchange 4831.

IMPROVED farm, Canon City, irrigated, yields 3500 bales. Route 1, Box 407.

TWO bedroom home CANON CITY. Price $6,500 month. Paul Machin 275-2458.

39—Mountain Property

200 ACRES in Beautiful Black Forest with 2 ponds + pine trees, and wonderful mountain view. Priced for investment at $500 per ACRE. Good terms. Call owner 633-2272. VRADENBURG REALTY 619 N. CASCADE. 636-1637.

BLACK Forest open house 1-5 p.m. today and Sunday. Take Hwy 83 to Shoup, go East to Howells follow signs. 3 br contemporary, full basement, nice view among pines. JACK JAWORSKI, Realtor 634-8259 OPAL WEBB REALTY 632-7375.

BLACK FOREST — Two homes on approximately nine acres, one three bedroom, two baths; other, four bedrooms, two baths. Will sell as unit or separately. Consider trade. 495-2341 or 495-4163.

BY OWNER 3 bedroom home, large stone fireplace, beautiful meadow, out buildings, all situated on 5½ acres. Priced right for quick sale. Call 495-4195 weekdays after 5 p.m. Saturday or Sunday anytime

41—Business Opp.

ROADSIDE SERVICE

zoned for camper and trailer park. Terrific location just off North Highway 85-87, this location for lease. This is a good one.

ALSO

Corner location on North Hiway 85-87. Zoned for service station, motel and many other business opportunities. Plenty of water and natural gas. 1500 ft. of frontage if needed. Call WARREN BRUENING 633-2874 or 632-3533.

MELROSE Realtor

WANT A GOOD BUSINESS?

1. Dandy grocery store, neighborhood trade, well established, AG affiliation, ideal couple operation.
2. Small bowling lane, proven producer & getting better each year, ideal man - wife operation.
3. Well established appliance service business, grosses over $70,000 per year.
4. Trailer park, 40 spaces, over $10000 income monthly.
5. Motel, 16 units, good highway location, will consider trade. If it's a business you want, call SCOTTY ROYALAIRE, COLORADO SPRINGS REALTY CO., 473-3323 or eves. 473-0581.

COMMERCIAL

Available now. Centrally located in downtown area. 38' x 115. Call Peggy Dunbar, 635-9136 or Jane McMillen, 636-1009.

Weidman
REALTOR INSUROR
123 E. Bijou 633-7744

MONEY MAKER

For 25 years, gross approx. $30-35,000 per year with very little expense. Buy franchise, stock & equipment, lease new building. Owner will consider for part payment clear Home, virgin lots or acreage. For appointment call E. H. SNOE day or nite 635-0406

Aladdin Realty
Realtor
421 N. Tejon Suite 206

FIVE & TEN

This auto body shop is making money — but owner is selling for personal reasons. A money maker for the right investor. $5000.00 down will make you $10,000.00 per year. Exclusive with us. Call George DeChow 633-9237.

ALANIVA REALTY
633-8822 633-2309

BEAUTY Shop, modern equipment. Showing good returns, good location. Books available to right party. Immediate possession, small investment for a great business, new business forces us to sell. Inventory included. 307 North Santa Fe, Fountain, Colorado. 382-5895.

SPORTSMAN Steak House

Next to Bowl Mor Lanes. Gross approximately $75,000 per year. Owner will finance. Qualified person. 634-9888 after 3 P.M.

EARN 6% SAFELY SECURED

Several $4,000. two $5,000 first mortgages for sale. We do the collecting. P.O. Box 1453, Colorado Springs.

RARE OPPORTUNITY

A BEAUTY SALON, long established, modern; central location; guaranteed income and tenure; price almost unbelievable. Box C-191, Gazette Telegraph.

ATTENTION

New coin laundry & dry cleaning plant, new building, good location, good financing available. Evenings 634-2708.

ESTABLISHED small attractive beauty shop for sale. Busy location. Reasonably priced with terms. 633-3256, 632-7294.

OVATION cosmetic supervising offering consultant and key positions in Denver, Monument, Canon City. 636-3476.

WANTED, people having $2000 to loan to invest. Opportunity unlimited call Inquire: Mr. Smith, 411 West Platte, 5 - 7 p.m. evenings.

BARBER SHOP — $2,000)
Excellent downtown location, 5 chairs, established trade. 633-0026 days — 633-5089 evenings.

TOURIST concession at Pueblo for sale. Good money maker. Will sell cheap. Terms possible. 633-1566.

FRONTIER Series Station for lease, call day or night. 634-0031 or 473-2272.

TWO selling downtown restaurants for sale. Call for information. 636-3338.

KIDDIE - LAND equipment for sale, 5 Rides. Meadow Ridge Land, 148 Bradley Avenue, 635-9351.

MOTEL BARGAIN - Consider some trade. Penn Realty, 633-1151 anytime.

CHICKEN King Drive-In. Year round business. 1201 West Colfax, Co.

WRECKING yard for sale or lease. Call 635-0026.

CAFE for sale, doing good business, $1,250 down. 634-0097 or 635-0026.

42—Business Property

SMALL INDUSTRY

Do you need a new location? We have the land and investment to build what you need. Call OWEN McHUGH at Melrose Realty, 632-3533.

ESTABLISHED pickup camper business, $11,000 will handle. Daytime 635-8643, evenings 392-8400

FOR rent, paved lot, three room office, 117 Iowa.

43—Income Property

LAND

PBC-1 Shopping Center Site. All Utilities. Top Location

LAND

C-2 County, North 85-87. All Utilities. Will sell all or part 2,000' frontage

LAND

M-1 zoned on S. 21st near E-W Freeway. Service Station corner also on property. TRAILER PARK SITE — 30 All ready to develop

HOTEL

Downtown, income $45,000 per year approximately.

For details on above properties, call JOHN LOGAN evenings at 634-1351, or days at

ACADEMY REALTY
101 N. Union 634-1561

APARTMENT COMPLEX Near New

30 Living units all 2 bedroom. Hot-point kitchens, ceramic tile baths, carpeting, drapes individual heating, community laundry swimming pool, paved off-street parking. This is a close in location, all quarters leased. Showing excellent net investment return. Full operational statement available to qualified buyer. Contact C. E. Farrow 685-8977 evenings.

PADGETT REALTY

634-5518 19 East Pikes Peak

"Work With Wiley"
Income

6 Unit Apt. house all furnished, close to downtown. Total income of $527.50 With the low price of $21,250.00. Good loan can be assumed. Please call JIM LOPER at 633-7635 or 634-5805.
WILEY REALTY REALTOR

INCOME

9 rental units all modern, potential income $6,000 making $18,750.00 good financing, located west.
Eve. C. S. Bromstad 632-8422
MAY REALTY
725 N. Tejon 633-7731

DUPLEX

Small duplex on South Cascade Avenue. Total price only $6500.00. $1100.00 monthly income.
Call CARL BUSTING 632-3695 or MAY REALTY COMPANY 633-7731
725 North Tejon

30 Unit Apt. House

New and in good location. Excellent income. Call Earnie 473-6112.

JET REALTY

FOR sale or will trade equity for home or 3-4 bedroom home. Close in East - part and large house presently rent to two units, total income $240. Listed B-4, clubs handy. 633-1188.

FOR sale by owner — leaving city. Nice furnished patio in very desirable location. Income $245 per month. 20% down. Real bargain. 634-9888. (No Realtors)

WOODLAND PARK Apartment house for sale, 6 units, all modern and excellent.

TWO duplexes, good rental record, excellent income. 3 bedroom flat

43—Income Property

Knowhow and Forsight

Plus a VA eligibility could develop this property into a profitable business venture. Existing home has 3 bedrooms, nursery, recreation room, 2 baths, large living room, separate dining room, kitchen, double garage (workshop 21 x 12 attached) with grease pit and separate tool shed. Remaining property has room to build 2 more homes or C-2 County zoning allows development of trailer court or rental units. Located between Colorado Springs and Manitou. Property more than ½ acre. $16,700. VA no down payment. Please call Ken Mellhenny, 632-1758.

Vrooman Realty Co.
Realtor - Insuror
3515 No. Chestnut 473-2210

BUSINESS INCOME LIVING QUARTERS

Perfect opportunity for retired couple. Small investment and six months a year work. Owner will help finance or consider trade.
Dom Chapman 473-0833
Ralph Layman 634-6919

402 N. Cascade 473-4460
Pike Realty Company REALTOR

HANDY MAN

Can have terrific income from this well located apartment house. 3 furnished apartments and a 6 room house for only $16,000.00 Low taxes. Now is the time to buy. Call Warren Bruening, 633-2874 or 632-3533.

MELROSE Realtor

MOTEL for sale by owner, grosses $46,000 per year, heated pool, 632-2252

44—City Property

NEAR RED ROCKS

A lovely newer 2 bedroom home with attached garage. Nicely landscaped and fenced yard. Located in foothills with lovely view of city and mountains. Priced at only $12,500. No down payment GI. Call RUBE STOVERN eves. 633-2133. Days call 633-3836.

Good Buy Northeast

Located East near King Super and priced at only $16,000. No down payment GI The best buy you will find in the area. Like new 3 bedroom home with full basement and 2 car garage. Can be purchased no down GI or low down on conventional terms. Will take trade. Call ART CASE eves. 632-6778 or RANDY CASE eves. 636-2144. Days call 633-3836.

TRADE YOUR HOUSE

For this lovely 4 bedroom home located Northeast. Has full finished basement with to wall carpeting and drapes. Beautiful landscaped yard. Immediate possession. Take over FHA loan of $118 per month. Call KEN MONTGOMERY eves. 632-0182 or OSCAR DULL eves. 635-9263. Days call 633-3836.

MODEL HOME

Builders model home priced less than cost. No quality-ing necessary. Has 3 bedroom, dining area, finished rec room, electric range, fenced yard. All drapes and carpets included. Beautiful landscaped yard. Now vacant. Call PAUL DAVIS eves. 632-5277. Days call 633-3836.

J.L CASE
620 N. Tejon 633-3836

Stratmore

Immaculate 4 level close to Norad and Ft. Carson 4 bedroom — all electric kitchen — 2 car attached garage — beautifully landscaped. Will consider trade for income property.

RAY ISAACSON 633-4738

Faith REALTY Co.
217 E. Fillmore 632-8881

OPEN TIL DARK

Beautiful, spacious three and four bedroom home, two baths, built-in ranges, ovens, disposal, etc. Large garages, close to school and shopping — AVAILABLE for immediate occupancy. FHA loan, $450 down. Veterans NO DOWN PAYMENT. Closing costs only $91. Drive East on Pikes Peak to Circle Drive, four blocks South to Larchmont Homes — or 636-3214. 634-1311.

HOUSE for sale. Partly remodeled. Two car garage. Evenings and weekends by appointment. 685-5307.

BY OWNER
$500 below V.A. appraisal; three bedrooms, two baths, fireplace, patio, garage. A real quality home for $18,500 625 South Circle, next to Valley Hi-Country Club. 632-9053.

BLACK Forest. Almost new, three bedroom home with 2½ acres, woods, meadow and view. Two baths, full basement, separate dining room, large brick kitchen. Ponderosa Pines Subdivision. Academy School district, bus to door, can go VA. $21,500. 495-2310.

THREE bedrooms, 2 bath, tri-level, $17,500. 1163 Rainier Drive, attached garage, walnut paneled living room, 43 square yards carpet, electric range, disposal, hi-fi cabinets, assume loan with $1,500 down. Payments $122. 473-6343 or 473-1280.

Charming 2 story white cottage. Excellent North location. Completely remodeled. $16,500. Call Bill Hallmeier 633-7651. A. Beardsley & Co.

Lovely home located very near Shoup Vista and Sacred Heart schools. A lot of house for $17,500. Call Bill Hallmeier 633-7651. A. Beardsley & Co.

BY OWNER, VA no down or FHA. Two or three bedrooms, family room, attached garage, many built-ins, immaculate condition 633-9233.

NEAR WARDS

All brick, 4 bedroom, rec. room. Basement. Appraised $15,500. 473-6771.

THREE bedroom home, garage, completely redecorated, new wall to wall carpet, close to Ft. Carson. 633-5064.

THREE bedroom, full basement, attached garage, Northeast. No down VA, Price $21,500. By owner, 632-2041, ext. 7

OPEN house — By Owner, beautiful home with many extras, $20,000 under appraisal. 2227 Alma Way.

BY OWNER - 2331 Meyers Avenue, three bedroom, brick, garage, basement, recreation room, fenced, 1½ baths, schools, shopping. 633-6024.

THREE bedroom home, large family room, 2 car garage, Call owner for appointment, 634-0478.

NORTHEAST, Two year old brick three bedroom home or four bedrooms, 2½ baths, recreation room, 2000 Manor Lane. 633-1633.

NORTHEAST, 4-1-2, four bedrooms, 2½ baths, carpet thru, drapes, dishwasher. 632-5899.

BY OWNER, 3 bedroom home, fenced yard, 2225 North Chestnut. 635-6511.

44—City Property

SOLD TWICE IN THREE DAYS

Now it's your turn. This home has many features not common in the area. The property is well landscaped. The front stoop has an attractive shelter. The floors are hardwood. The rear yard is fenced. The kitchen has been modified to include a dining area. A storage shed has been added. All in all — I believe you'll agree that this home is the very best one in Stratton Meadows. In addition, the entire interior has been tastefully redecorated. WHY NOT TAKE A LOOK? I suggest you drop everything and call
BOB HUNT 634-5400.

Faith REALTY Co.
217 E. Fillmore 632-8881

TRADE YOUR EQUITY

On bus line, secluded location, large lot with many trees and fence. Large kitchen, separate dining room, family room, 2 car garage. $18,750.00, easy financing. Call TED THOMAS, 636-1321.

THE WILLIS AGENCY, INC.
722 SOUTH TEJON
633-1741

Cheyenne District

Almost new brick home that is priced right. 3 nice bedrooms with much room for expansion in Full basement. All electric kitchen — fireplace in family room — 2 car attached garage, close to shopping. Good location for Norad Worker Drive by 1637 Apache Trail then call RAY ISAACSON 633-4738.

Faith REALTY Co.
217 E. Fillmore 632-8881

VA TOP VALUES

718 East Costilla — 3 Bedrooms plus large sleeping porch (heated) — Carpeted living room, formal dining room — nice yard — Price building — close to town. Monthly payments — VA only $62. WHY PAY RENT!!

819 South Prospect — A Lovely home as nice as new — Basement for more rooms & storage — Beautifully landscaped, nice yard — Priced LOW!! LOW!! LOW!! to settle estate — $15,800 Va No Down & seller to pay all closing costs.
To see these VA SPECIALS call DARREL CARTER, Realtor 632-3588.

Vrooman Realty Co.
Realtor - Insuror
3515 No. Chestnut 473-2210

WANT A GOOD BUY?

Sure you do! Here's an extra nice three bedroom home with oversized detached garage with carpeting, drapes and range, be sold yard can be bought VA, FHA or conventional. Total price is only $13,500. Call R. M. Raedel, 633-5561 or evenings 635-3683.

NEVADA AT FILLMORE
633-5561

Hot Water Heat

Will let you live better in this 3 bedroom home. Established close in area. Basement for "bad weather" play area, attached garage. No more scraping the windshield. The rear yard is fenced so you can put the little ones in a safe play area. Chester Schools, walk to Horace Mann, Stratton, and Wasson. Not many like this close in for $18,500. Assume $13,700 loan or buy FHA or VA. Shown only by Arlin Messler, 634-1629 or 634-8801.

Vrooman Realty Co.
Realtor - Insuror
3515 No. Chestnut 473-2210

SACRIFICE OWNER TRANSFERRED

By Owner, NE tri-level, three bedrooms, 2½ baths, den, garage, covered patio, dishwasher and disposal, breakfast bar, beautifully landscaped. Appraised $21,800.00. Will sell for $19,200.00. Will refinance nothing down VA, minimum down FHA 2210 Alpine Drive, 632-7348.

FREE CARPETING BY BUILDER

Beautiful new tri-level, bath and ¾'s, formal entry way, finished rec. room, room! Buy from builder and have choice of quality carpet in living and dining room. 1935 Warwick. 635-3685 for further information.

VA NO DOWN $8500 $63 A MONTH

Clean older 1½ story home with 3 bedrooms and sleeping porch. Redecorated and new bath. Ford Realty Co. 632-5354, 685-2727.

BY OWNER

Skyway Estates, lovely 5 bedroom, 3 bath home, well landscaped and fenced, with sprinkler system. Weekends or after 4 p.m. weekdays for appointment. 635-6413, 2610 Parkview Blvd.

BY OWNER, tri-level, 3 bedrooms, 1¾ baths, den, dishwasher built-in ranges, oven and cooktop, nicely landscaped, Largefellow — Irving schools, $19,000, Qualified VA buyer, nothing down, Payments approximately $150. 1040 Wynkoop. 633-6807 for appointment.

1982 PARADE of Homes, Northeast. Four bedroom, 2½ baths, wall to wall carpet, drapes, corner lot, fenced. Attractive neighborhood. Excellent buy. Available 15 July. 2223 Wynkoop. 635-1450.

SECURITY

1260 Wakefield, $13,900.00, three bedroom, two baths, garage. Call 635-6946.

OWNER, Under appraisal, three bedroom, carpeting, near Norad and Academy, Realtor welcome, two baths, 1268 St. E. garage. 633-6808.

SEE inside to appreciate completely redecorated three bedroom, two bath, tri-level home, additional room in basement, unknown down $95 month. 633-5081.

BY OWNER, Venetian Village. Three bedroom, wall to wall carpeting, drapes, covered patio. Low VA payment. 2135 Larkspur Drive. 633-2397 after 5 P.M.

BY owner, three bedroom home, 1½ bath, 1½ car garage, 1207 Ist. St. 634-7053. 703 Red Cloud.

WIDEFIELD brick, by owner, $1600 for my equity and assume VA loan. 392-8784.

IVYWILD, new 3 bedroom home, 1½ or 2 bath, well landscaped. 633-1161.

BY owner, three bedroom home, VA or FHA, 2224 Bryce Drive. Home phone, 635-6935.

44—City Property

CLOSE IN $7,900

Only $400 down and $60 a month. Older 3 bedroom home. Located close in. Now vacant. Call RANDY CASE eves. 636-2144 or ART CASE eves. 632-6778 Days call 633-3836.

$200 MOVE IN

Now vacant. Like new 3 bedroom home with 2 baths, fenced yard and attached garage. Located near shopping center and schools. Price only $15,750. Call LEE GONDERMAN eves. 632-1106. Days call 633-3836.

2 BATHS $12,950

No down payment GI. Immediate possession. This brand new 3 bedroom home with 2 ceramic tile baths. Located near schools and with easy freeway access to Fort Carson and E26 Air Base. Call KEN MONTGOMERY eves. 632-0182 or OSCAR DULL eves. 635-9263. Days call 633-3836.

EAST NEAR ENT

A bargain at $15,950. Low down payment and assume FHA loan. This like new 3 bedroom home has wall to wall carpeting, built-in electric oven and range, 2 baths and a full basement. Immediate possession. Call GENE BUNDY eves. 636-3663 or JERRY KAUFMAN eves. 685-5732. Days call 633-3836.

J.L CASE
620 N. Tejon 633-3836

USE YOUR EQUITY

As down payment on this now home. Four bedrooms, two baths, Attached garage, excellent location

Will consider exchange of home.

For information call 636-3214 for appointment.

DELUXE WESTERN LIVING
Larchmont Homes
Model homes open daily 10 a.m. to 8 p.m.
GOMER STREET AT SOUTH
CIRCLE DRIVE • PHONE 636-3214

A REAL GEM UNDER FHA APPRAISAL

929 N. INSTITUTE
Reasonable and very nice, 1260 sq. ft. on Main floor. Beautiful wall to wall carpeting and matching drapes. Large living room with fireplace. Separate dining room with sliding glass doors Separate Dinette, 3 spacious bedrooms Covered Patio. Garage. Nice basement. Irrigation well for beautiful yard with large Spruce & Poplar trees. Privacy very convenient to schools, shopping and transportation. Exceptional F.H.A. buy at $18,500 and $900 down. Could buy V.A. with nothing down. You'll be pleased to see Thru Verle DODSON with HOMER C. WILSON REALTY 685-5060, Eves 633-5015 Hurry

BROADMOOR BRICK JUNE POSSESSION

It is in New Condition, Quality Throughout and its thoughtful planning & spaciousness add up to a bargain at $45,000. for quick sale.
You will admire this Ranch Style brick in and out, beautifully landscaped too. It has 3 fine Bedrms, full dining Rm overlooking a patio, large Liv Rm, kitchen and breakfast room, 2 ceramic tiled baths, Rec Room in a part basemt, nice finished Dbl garage plus many, many charming features. For appointment to see call RAY L. PIERSON 633-6769 or office hours at 633-8763. ℅ BUILDERS REALTY, INC.

BE FIRST

The only family to ever live in it! NEW FOR YOU! Dollar for dollar there is more tri - level here for your money. Where can you find electric kitchen, oak flooring, garage, 1¾ baths, with 1670 Square Feet for only $16,950.00 Call J. DOOLEY, 633-7431.

American builders inc
724 S. Tejon 633-5556

MANITOU

2 bedroom home, large living room with fireplace, garage in basement. Lot — more than ½ acre.
Milt Feiden 633-6866

402 N. Cascade 473-4460
Pike REALTOR Realty Company

Scotchman's Special

Hurry before another Scotchman buys this well located home on a beautifully landscaped lot with a chain link fence, patio and cover. Wonderful unobstructed view of the Peak behind you. You'll hate yourself for not driving by 1007 Valley Road then call Frank Sala, 633-3109.

Vrooman Realty Co.
Realtor - Insuror
3515 No. Chestnut 473-2210

1935 WYNKOOP NORTHEAST

New 4 bedroom, 3 bath, fenced, carpet, built ins. Assume loan balance $19,400 at 5¼% at $160.00 per month. Equity of $750.00 or owner will consider carrying second, 632-3852.

ECON-HOME

Small Home — Good for working or retired couple at 3546 Ehrich. Just $4700 total price — down payment $1100 and assume loan at $36.00 per month. Call PAUL HESSE or SCHAEFER AGENCY Realtors 633-3641.

BY OWNER - Four bedroom brick home, Skyway Park, den, living room, with glass-L, 2½ baths, complete kitchen, built-in range, oven, dishwasher, utility room, attached garage, large fenced lot, community swimming pool. 633-5351.

ASSUME loan, $160 month PITI, nice three bedroom home, attached garage, carpeted, fenced, $24,400.00. Will consider terms on equity. 705 Bryce Drive. 633-3981.

BY OWNER
Large three bedroom with fireplace, attached garage in Security. Priced $4,000 under comparable Colorado Springs home. 390-7980.

OWNER — Beautiful Early American Home, 3 bedrooms, 2 baths, walk all school grade, Ent. two shopping centers, See inside 1431 Monticello, off Palmer Park Blvd.

AUSTIN ridge, four bedroom custom home, extensive extras, $49,500. 2516 Sharon Road. 634-5988.

SIX room home, carpeted, completely updated, fenced, owner 635-7888.

THREE bedroom home, immediate possession, 2227 North Corona.

44—City Property

NEED MORE BEDROOMS?

This lovely home has five — 3 up, 2 down, 2 baths, att. garage and nice lawn. It is close to Chidlaw, Wards and K-Mart. To see, please call Realtor Merle Uhlenberg 636-3841 or 635-1463 eves.

MOVE IN NOW N. E.

3 bedroom, garage, fenced yard, w w carpeting, close to shopping and medical center. Only $15,200. V.A. no down. Call Dick Nichols 636-3841 or 632-6871.

FORT CARSON ALL BRICK

Located in lovely Stratmoor Village this 3 bedrm. full basement home can be bought for $2,000. down to present 5¼% loan with payments of $127. per mo & NO QUALIFYING. In excellent condition with huge rear fenced yard looking right into Cheyenne Mtn. For more particulars e a m immediately! CHUCK THOMPSON 636-3841 days or 635-1210 eves & Sun.

4 BEDROOMS 2 BATHS—EAST

A nicely improved tri-level located on the bus line, close to school & shopping. Good lawn, fence only $99. total move-in costs with a new VA loan or a reasonable down payment to assume existing FHA loan. We'll make it easy to own. Call Earl Nichols 636-3841 or 633-8570.

united REALTY CO.
213 N. Union
636-3841

..OWNER LEAVING..

by the end of the month. MUST SELL this 3 bedroom — large living room recreation room, family kitchen. Located in a nice area — 2113 Winston Rd VA nothing down or FHA minimum down. For more details call ED VARELA 632-0921 eves. or days at

Faith REALTY Co.
217 E. Fillmore 632-8881

3 AND 4 BEDROOMS, 1 AND 2 BATHS
$13,999 to $18,500
FHA Terms or
NO-DOWN V.A.
DELUXE WESTERN LIVING
Larchmont Homes
Model homes open daily 10 a.m. to 8 p.m.
GOMER STREET AT SOUTH
CIRCLE DRIVE • PHONE 636-3214

MOUNTAIN HOME GREEN MOUNTAIN FALLS

Large fireplace, 2 bedrooms, large living room and kitchen with breakfast nook. Close to fishing, stable and shopping area. Completely furnished ready to occupy.
Larry Elder 687-9371

402 N. Cascade 473-4460
Pike Realty Company

SMALL DOWN PAYMENT

and assume existing VA loan. No qualification for new loan — three bedroom two year old home — curtains and range — large storage building — chain lock fence — three blocks to grade school, seven blocks to Wards Shopping Center. Call R. M. Raedel, 633-5561 or evenings. 635-3683.

NEVADA AT FILLMORE
633-5561

DOUBLE PROBLEM

WE HAVE TWO HOMES FOR SALE, NOT JUST ONE HOME FOR SALE BUT (TWO). WE LIKE OUR HOMES, BUT MUST SETTLE ESTATE. OUR ATTORNEY SAYS SELL. SKYWAY PARK. CALL OWNER. 632-5412.

Jefferson-East-Wasson

King Soopers and bus line within easy walking distance. No car necessary. New home, 3 bedrooms, 2 baths, rec room, dining room, living room, kitchen with electric built-ins. Attached garage, $18,200. For showing call C. S. Bromstead, 632-8967.

Vrooman Realty Co.
Realtor - Insuror
3515 No. Chestnut 473-2210

WEST COLO. AVE.

Nothing down on this 2 B.R., part basement home. Lots of storage in kitchen, 4 pc. bath, LR & BRs carpeted, $81 mo. pymts. for approved GI. CALL HARPER THERO, COLORADO SPRINGS REALTY CO., 473-3325 or eves. 633-5779.

N.E. VA NO DOWN NO CLOSING

Newly redecorated 2 Bedrooms with 2 additional bedrooms and full basement, extra large covered patio and fenced yard. Ford Realty Co. 632-5254.

IN BEST new area — near Elem, Jr Hi & Hi Schools — 3 bedrms, basement — huge family room — kitchen attached garage, $17,150 includes all "extras." 512 Pedler Dr. 633-1641, Walter Brooks, Inc. Brooks is Best by Test.

CUSTOM built. Nothing to add! Owner, Assignee, 4 bedrooms, 3 fireplaces, 2 full baths, panaled recreation room, also, redwood fenced patio, sprinkling, unbelievable closets, cabinets, many extras. $36,800. 634-7616.

AUDUBON, Horace Mann, Wasson, four bedroom, two baths, family room, with fireplace, with extras, wall to wall carpeting, all appliances, fenced yard, $17,500. 2135 Prairie Road. 634-5988.

IMMEDIATE POSSESSION, 3 bedroom home, BY OWNER, $12,500. Call ALLIED BUILDERS CORP. 634-1561 after 6:00 Call 633-0484.

44—City Property

4 Bedroom Beauty

Gracious living can be yours in this lovely split foyer home. 4 Bedrooms, 2" baths, built-in Elec. kitchen. Glass doors to patio. Carpeted and draped. Good location near schools, K-Mart and Chidlaw Building. Call Essie Ray 632-2591.

Duplex, West

Up and down, all large rooms. Upper apartment completely furnished. Brick Double Garage, and nice Patio. Good Rental History. Good Investment. Call Essie Ray 632-2591.

C6 Business Zoned

Good location. Close in. Access to Freeway. Owner will build to suit. Call Essie Ray 632-2591.

No Down, VA

This cute house is just like new. 2 bedrooms. Landscaped, fenced back yard. Only two blocks from school, on bus line. Owners transferred. Immediate possession. Priced at $10,460 VA Appraisal. Call Essie Ray 632-2591.

Best Buy N. E.

3 Large bedrooms. Family Room. Full finished basement. Attached Garage. Carpets and drapes included. Excellent location near Wasson and shopping Centers. Only minutes to Ent. AFB. Call John Mosley 634-6317.

Motel 16 Units

Top Tourist Area. Center of Manitou. Always filled. Big Season Ahead. Call John Mosley 634-6317 or Jess Anderson 633-3940.

Motel 20 Units

Prime location, Colorado Avenue. Very Good Investment. Good Couple Operation. Good Quarters for Owners. For more information call John Mosley 634-6317.

160 Acre Ranch

Within 25 Miles of Colorado Springs Near Falcon. Small Ranch House. Out - buildings. Abundant Water available. Call John Mosley 634-6317

5 Acres

Near Penrose. Corner Lot. Highway 50. Priced for Quick Sale. Call John Mosley 634-6317.

Look REALTY
2025 E. Bijou 635-0296

Save $2,000

On this $17,500 home. It is really beautiful. Top quality carpeting and drapes. Very exceptional kitchen w built-ins 1¾ baths, 2 car fin. attached garage and please note 20 x 48 patio, with covered barbecue. So many extras you wouldn't believe. Call right now, AL URBAN Evenings 632-4827.

"WORK WITH WILEY"
WILEY REALTY REALTOR

2 CAR GARAGE HOT WATER HEAT

Call now to see this spacious 3 BDR. home with 2 car garage. Included in this home is w w carpeting, sprinkling system and a well landscaped yard. Total price $16,500. RON SCHWEIGER, Realtor, 635-4422. STAR REALTY, INC.

BLACK FOREST

New 3 bedroom home, ready to move in to With 1½ baths, built in kitchen, fireplace, attached garage on 2½ acres. Municipal water system, natural gas. Accredited Academy School. Owner will trade or assist in financing Call Bob Bogue 495-4175. Ford Realty Co. 632-5254.

NEAR PENROSE $250 DOWN

Close to schools and shopping, clean two bedroom home with kitchen, built in range, nice bath, garage, hot water heat. Ford Realty Company 632-5254 or 495-2727.

LOW DOWN PAYMENT

Excellent two bedroom frame home $78 per month, gas stove included. A real buy! Call Carl Husting 632-3098 or May Realty Company, 725 North Tejon.

1327 NORTH PROSPECT
Ownr. near Taylor School, Patty Jewett Golf Course, five rooms, 1 bath, 1st floor, 3rd bedroom, ½ bath, recreation room, finished down. Fence, one car VA.
PHONE 473-5435

OWNER LEAVING
Three bedrooms, full basement, double garage, close to Fort Carson. Assume VA loan, $1,200 down. 392-8890.

BY OWNER — Four bedroom, 2½ baths, den, fireplace. Two years old. VA appraised, $24,250. 2221 Tesla. 633-2050.

FIVE rooms, bath, new garage, fenced, west side, owner. 635-5913

44—City Property

NEAR SOUTHGATE

No down payment and $75 a month. This 3 bedroom home is like new and has fenced yard. Located near schools and shopping center. Priced at only $11,500. Call RANDY CASE eves. 636-2144 or ART CASE eves. 632-6778. Days call 633

$300 DOWN

Practically new 3 bedroom home with 2 baths, full dining room and attached garage. Now vacant. Located near schools and shopping center. Price only $15,500. Call CAP PROAL eves. 392-7389 or RON SKUPA eves. 392-3939. Days call 392-3464.

4 BEDROOM BRICK

Gracious living can be yours in this lovely 4 bedroom brick home. Has wall to wall carpeting, rec room, 2 fireplaces, 3 baths and 2 car garage. Now vacant. Good terms available. Call ART CASE eves. 635-6778 or JULES HOLMES eves. 632-8331. Days call 633-3836.

Near Country Club

No down payment GI. Price only $13,800. You can pick your colors and move in this brand new home in 7 days. Quality construction by J. H. GABART with ever-sized kitchen, full basement and an attached garage. Will take your lot in trade. Call KEN McNEILLEY eves. 633-6330 or MIKE McNEILLEY eves. 634-6969. Days call 633-3836.

GOOD BUY EAST

Like new 3 or 4 bedroom home with 3 baths, large family room and den, attached garage. Located East near new schools and shopping. Low down payment and assume VA loan or will take your project or older house in trade. Call JERRY KAUFMAN eves. 685-5752 or DARRELL BAYS eves. 635-1660 Days call 633-3836.

J.L. CASE

620 N. Tejon 633-3836

"COUNTRY CLUB ESTATES"

Executive living — 4 or 5 bdrm. tused - brick quality built home with 3 baths, 2 patios, 3 fireplaces, 2 family kitchen, recreation room with bar. Also features a "Sauna" room. Call Ruth Bruning. 632-3443.

Weidman
REALTOR INSUROR
123 E. Bijou 633-7744

Best Buy West Side

$10,500 VA. Clean as a pin — Structurally sound — 2 bedrooms, 2 baths, carpeted and draped. Nice floor plan. Beautiful yard, nice trees. 1 block to bus line. AL URBAN. Evenings 632-4837.

WILEY REALTY REALTOR

"WORK WITH WILEY"

YOUR SPECIAL BUY — 3 Spacious Bedrooms. Large kitchen, utility room. Carport. Well manicured yard. Fenced. Near Ft. Carson. Payments only $95.00 per month. VA or FHA. Call ROSS McMULLIN Realtor 392-5356 Builders Realty Inc. 633-8763

$450 MOVE IN — Nice 2 Bdrm. home in Security. Large rooms. Garage $84.00 per month. Call ROSS McMULLIN, Realtor 392-5356 Builders Realty Inc. 633-8763.

BEN CASEY

WINNIE 'WINKLE

LOOK AT THIS! BRICK FULL BASEMENT

Yes — all new lovely 3 bedrooms on one level, nice kitchen, 220 volt in. Large full basement and attached garage. Only $14,250. VA or FHA. Immediate possession. Drive by 605 Del Norte in growing Fountain, a nice town. Real handy for Fort Carson and NORAD. Basement is tiled, easy to finish. You must see this fine all-brick home. Call PATRICK COAKLEY, 392-5349, ANYTIME!

THE WILLIS AGENCY, INC.
358 MAIN · SECURITY
392-3456

"WORK WITH WILEY"

Neat 3 bedroom Home — rec room — 2 car garage — well and new pump. VA Appraisal of $16,750.00. Divine Redeemer and ENT are just steps away.

5 bedrooms — 2 baths — rec room — extra large kitchen and dining area. Close to ENT and all 3 schools. Only $14,250.00. Owner anxious to move. Please call JIM LOPER at 633-7435 or 636-3963.

WILEY REALTY REALTOR

407 Winnipeg

All brick 3 bedroom home with full basement, w-w carpet in living room. Electric range & disposal. Located on large fenced corner lot. Priced $15,200. VA with no down payment and $117.00 per month including taxes & insurance. To see please call Forrest Rose 634-4021 evenings or 633-5541 days. SMARTT REALTY CO.

BY OWNER

N.E. spacious four bedroom home. Wall to wall carpet, drapes, electric kitchen, two fireplaces, heated double garage, patio, fenced landscaped. Available July 1. 634-7576.

NEAR Wasson, quiet street, 2,000 square feet finished, large recreation room, 2 baths, 3 bedrooms, den, planned for family living and comfort. 632-9676.

HOUSE for sale, above Wasson High, 5 bedroom, 3 bath, family room, 2 fireplaces. 2132 Glen Summer. 634-7127.

OPEN HOUSE

724 ORION, SKYWAY ESTATES

SAT. AND SUN. - 7:00 to 6:00

See this gorgeous new home. 2050 square feet on one level — Large electric kitchen and family room. 3 bedrooms and den — 2 4-piece baths. S. L. MITCHELL 632-3976

Pike Realty Company
402 N. Cascade 473-4460

RANCH RAMBLER

Top location, top construction. Brick three bedroom. Separate dining room and family room with fireplace on main floor. Bedroom, activity room, bath in the basement. Two car attached garage. Hot water heat. Call GENE JOHNSON, 633-3318 eves.

SUBURBAN

Ranch style Northeast on half acre. Three bedrooms main floor. Two bedrooms in walkout basement. Both living room and family room have fireplace. Sprinkler system. Call PAUL BERRY 632-8330 eves.

MOVE UP TO QUALITY

Prime location in Country Club. Brick rambler with three bedrooms and two car attached garage. Separate dining room, finished basement and bath. Move right in. Call CAPCSEY 632-1964 eves.

BLUE CHIP

Comfortable and practical. 1400 sq. ft. in this two year old four bedroom Northeast Family room, two fireplaces, three baths, built in kitchen, carpeting and drapes. Two car garage. Large loan can be assumed. Call BOB TICE 632-6875 eves.

SKYWAY BRICK

Blonde brick well located with a view. Three bedrooms, bath and half. Fireplace, carpeting and drapes in living room, dining area and hall. Two car heated garage with storage. Call TED KAUFMANN 634-3290 eves.

BAKER REALTY

REALTOR — INSUROR
511 N. Tejon 635-3591

WATCH FOR . . . MEADOWLAND

FROM $13,750

"North on Templeton Gap Road turn left on Meadowland Blvd. — information center. 3701 Meadowland Blvd."

Faith REALTY Co. 632-8881 217 E. FILLMORE

ALL BRICK ATTRACTIVE 6 YEARS OLD

3 B.R., Carport with extra storage, L.R. D.R. "el" comb. Carpets and Drapes. Large well kept yard with patio. Assume 4¼% loan, $89.00 per month PITI or refinance VA FHA Conv.

BEAUTIFUL STONE FIREPLACE

in a large paneled family room, 3 bedrooms. Large brick Bar-B-Q on a cement patio. Expensive carpeting and range included. Excellent condition. Easy access to Hancock Expressway. Assume 4½% loan, $98.00 per month PITI or refinance VA FHA Conv.

FRAME NORTHEAST

3 bedrooms near schools and shopping area on busline. Total, sizeable kitchen. Well kept inside & out. Large yard with nice lawn. Refinance VA FHA Conv. or Assume 4¾% loan $99.50 monthly PITI.

BRICK FIREPLACE

in the family room. 4 bedroom home in a "prestige" area. 3 levels, full finished garden level with family room down, extra playroom area connecting the over-sized garage. Assume the loan at $184.00 monthly PITI or re-finance. FHA Conv. VA no down money available too.

CALL BILL BENTON, 635-9747 or 633-5561.

J. WEBER REALTORS
NEVADA at FILLMORE
633-5561

Garden Ranch Northeast

Beautiful custom built contemporary home in ideal location near Rock Blufts — SPECTACULAR VIEW. Wood paneling in attractive living room. 3 bedrooms — possibly 4. Large kitchen — 2 fireplaces — sundeck — 2 car garage. Drive by 4115 Crocus Lane in Garden Ranch then call RAY ISAACSON 633-4738.

Faith REALTY Co.
217 E. Fillmore 632-8881

SPARKLING NEW HOUSE

Three bedrooms, full basement, attached garage, all electric kitchen, 1¾ baths, finished rumpus room, fireplace, inlaid shuffle board court, grade and high schools within one block. Near shopping and transportation. CALL F. E. CHENBURG 634-0891, Jerry Bucchoz 633-5067

BROKERS REALTY
2500 N. Circle Dr. 635-3588

4 BDRM. - 2 BATHS BRICK N. E.

Schools — Longfellow, Washington Irving, Wasson. Close to Shopping Center. Spacious living room with wall to wall carpet, drapes & curtains except in living room & den. Modern Country kitchen with Birch cabinets, disposal & gas range. Car garage. Owner will consider trading equity for 2 bedroom close in. Call E. H. SNOE day or nite 635-0408.

Aladdin Realty

Realtor
421 N. Tejon Suite 206

STRATTON MEADOWS

This nice 3 bedroom home has been beautifully cared for. Fenced yard. Garage and storage. Extra large kitchen. Neat, clean and priced right. To see call EVE FARRINGTON 634-2130 or 632-6681

WALKER & CO.
REALTOR - INSUROR
2324 E. Bijou 632-6681

OUTSTANDING 3 br brick home. Top Town area, has garage and fireplace, fenced, private. JACK JAWORSKI Realtor 634-8250 OPAL WEBB REALTY 632-7375.

THREE bedroom, 1¾ baths, family kitchen, fenced yard. Assume 5¾ GI loan, small equity. $17,000. Northeast. 635-1271.

3614 MARILYN Road. Spacious four bedroom home, three baths, sundeck, recreation room, two fireplaces. By Owner. 636-1473.

LESS THAN RENT

Only $100 move in and $75 a month and you can own this practically new 3 bedroom home. This property is now vacant and you can have immediate possession. Located near schools and shopping. Price only $10,000 Call RON SKUPA eves. 392-5939, CAP PROAL eves. 392-7389. Days call 633-3836.

NEW HOME $12,500

Brand new 2 bedroom home with full basement. Plenty of room for a third bedroom in the full basement. Price only $12,500 no down payment GI or FHA terms. Located close in Call KEN McNEILLEY eves. 633-6330 or MIKE McNEILLEY eves. 634-6969. Days call 633-3836.

CHEYENNE AREA

New 3 bedroom home with 2 baths extra large kitchen, new range, full basement and attached garage. Priced at only $16,500 no down payment GI. Will take trade. Call RANDY CASE eves. 636-2144 or KEN McNEILLEY eves. 633-6330. Days call 633-3836.

WIDEFIELD BRICK

Owner transferred. Price only $16,500. Immediate possession. Will sell to qualified GI with low down payment and assume loan. Like new 3 bedroom home with 1½ baths, full basement and attached garage. Will take trade. Call DON FORCE eves. 635-3254 or CLARENCE SHARPE eves. 392-8516. Days call 633-3836.

J.L. CASE

620 N. Tejon 633-3836

Home And Income

2 Bedrooms up plus basement apartment furnished. Cute and so clean. Live rent free. Priced at $11,950. VA Appraisal. Call Wanda Mellgren 635-1940.

VA, No Down

West Side. 3 bedrooms, separate dining room. New plumbing. Close to near school. Priced for quick sale. $11,950. Call Wanda Mellgren 635-1940.

Want A Bargain?

And who doesn't? This 2 story, 3 bedroom, separate dining room is priced at $7,500. Convenient location near schools, stores. Owners gone, immediate possession. Call Wanda Mellgren 635-1940.

Only $13,000

For this nice 3 bedroom, near K-Mart. Real lock fenced back yard. On quiet street. Walk to school. Good family home. Can be seen anytime. Call Wanda Mellgren 635-1940.

Look
3025 E. Bijou 633-0296

$12,950

For 612 N. CEDAR, pymts of $88 per mo. PITI — 2 bedroom, large living room, all drapes, carpeted, wall to wall in bedroom, living room & sewing room. Modern kitchen with good as new Electric range, laundry facilities, & breakfast nook. Part basement, 2 car garage, fenced back yard and lots of trees. LOW TAXES. Call E. H. SNOW day or nite 633-0408

Aladdin Realty

Realtor
421 N. Tejon Suite 206

CHEYENNE CANON

Under construction, split entry, full price $13,700. Drive West on Cheyenne Boulevard to Highland, see our sign. Century Realty, 632-6627 anytime.

1533 N. WEBER

House in good condition. 3 or 4 bedrooms. Dining room, drapes, carpeting, refrigerator and range. Fenced corner lot. Call C. Harmon 633-1338 or Keystone Realty 633-2726.

OWNER transferred, must sell three bedroom, three bath, tri-level, large family room, drapes, carpet, fenced, landscaped yard, large covered patio, near schools and shopping. For appointment, phone, 635-2276.

A completely different kind of home located in a beautiful setting on the edge of the Garden of the Gods $38,500. Call Bill Hallauer 632-7651.
A Beardsley & Co.

BY Owner, three bedroom, recreation room, fenced in shaded yard, $500.00, assume VA loan. 392-7557.

SMARTT BUYS

723 N. 30th

"Cream Puff" best describes this 4 bedroom, 2 bath home on a well landscaped corner lot in Pleasant Valley. Spacious living room has fireplace and scenic view. Separate dining room. Quick possession. Terms flexible to qualified buyer. If you want a neat, clean home, drive by and call John Steel, 633-7402 evenings or 633-5541 Smartt Realty Co.

Duplexes Near New College

Two all brick duplexes. 2 bedrooms & 2 bedrooms, carpets, drapes, built in kitchen, dishwasher in 3 bedroom side. 3 bedroom unit $140.00 per month — 2 bedroom unit $115.00 per month, all units leased. $25,000. each duplex. Please call Realtor Jim Owen 634-2166 evenings & holidays or 633-5541 days.

Low Payments For Large Family

Monthly payments of $120.00, or $123.00 if you Buy VA or FHA, this 4 bedroom home with large dining area and extra large living room. Additional features include covered patio, fenced yard, storm windows and new paint. Location is northeast close to everything. To see, please call Robert Stachlik at 634-7809 evenings or 633-5541 days.

Family Room Next to Kitchen

Yes, this is an ideal family home for mothers with little ones and also grown-agers. Near new Bible Mitchell High School in a fast growing area. 3 bedrooms, 2 baths, 2 car garage, family room just off of the elect. kitchen, full basement with plastered basement walls. For a quick sale priced below appraisal & only $99.00 closing costs, please call Carl Henry 635-2476 eve. & Sun. or 633-5541 days.

Smartt
REALTY COMPANY
"Complete Insurance Coverage"
2502 E. Bijou 633-5541

CHARMING SKYWAY ESTATES

1921 Hercules Drive. 4 Bedroom house, living room, family room and dining room combination, fireplace, builtin electric kitchen, laundry room. Carpeting in all bedrooms, hallway and living room. Double garage. Patio with barbecue. Beautiful draperies. 4 piece and 3 piece ceramic baths and 2 piece bath off of laundry room. 3 zone hot water heat. Inter com. 3½ basement finished rec room with fireplace, built-in bar, 3 bath. Best of landscaping. Quick possession — Call Jack Odem 634-3171.

NORTH END

Older two story 4 bedroom home. Needs some remodeling, but a lot of room for big family. Spacious Entry Hall, Living Room, and Dining Room. Please call Beverly Fromm 632-2061.

NEAR WASSON

Three bedroom home with full basement, birch kitchen, wall to wall carpet, attached garage. A real good buy at $16,950. Call Paul Hill 633-2696.

PIKES PEAK PARK

All brick with full finished basement, four bedroom. A real nice home, well priced. Owner built larger and need equity of this, will trade, make offer. Call Paul Hill 636-3297.

Haley Realty and Insurance Agency, Inc.

109 E. Fontanero 634-3785

1850 SQUARE FEET

on one level. This includes living room, separate dining room. Beautiful family room with fireplace. 3 bedrooms, 2 baths, large utility room with attached garage. Truly area's finest home for the money. This home's complete for less than $20,000 VA or FHA, and you'll agree. Call JIM MOORE eves. 473-3978.

THE WILLIS AGENCY, INC.
722 SOUTH TEJON
633-1741

LOW COST LUXURY

North east location $21,000. Terrific view. Beautiful new split level home. Garage, two baths, built in kitchen.
Call evenings: BILL JENKINS 634-1465
RAY ISAACSON 632-4738
Days at

Faith REALTY Co.
217 E. Fillmore 632-8881

4223 No. Chestnut $19,820

VA no down payment, $98 closing costs, on the beautiful 4 bedroom 3 bath home. Rec room with fireplace, kitchen with birch cabinets, built-in range, ceiling oven. Large living room & dining room combined. Attached garage, wonderful view of the city and mountains. To see call Ira Blair, 634-8390.

Vrooman Realty Co.
Realtor - Insurer
3515 No. Chestnut 473-2210

I Gotta Secret

Listing — $16,000.00 will buy a 5 bedroom — 2 bath home with finished recreation room in choice northeast location. Established lawn and trees. Call now for appt. to see.
GWEN WILEY 636-3983 anytime.
"Work With Wiley"
WILEY REALTY REALTOR

1424 SERVER DR. DRIVE BY & MAKE OFFER AFTER 5 PM. 632-6046

ALL brick 3 or 4 bedroom home, northeast, 2 baths, large family room, attached garage, wall to wall carpeting and drapes, recent wired for stereo, intercom and H.I. Patio and formal garden with landscaping. 328-5068. 2929 Patrician Way. 635-3691.

BY OWNER, Westmoor Park. 3 bedrooms, 2 baths, formal room, fireplace, large dining rm. recreation room, carpeted throughout. Two blocks to Elementary School. Immediate occupancy. 2 blocks from Circle or call 633-5597.

PIKES Peak Park, Assume VA Loan, $110.00 month, PITI, extra large bedrooms, 1½ baths, home has garage. Open at 1230 Hannah.

BY OWNER — Three bedroom, attached garage, fenced, Inter Com system and Tint. 2830 Charles Circle. 634-7216.

THREE bedroom, double garage, with gas grill. Recently redecorated. $17,350. 231 South Circle 633-6169.

BY OWNER — Four bedrooms, two and Tint. 2830 Charles Circle. 634-7216.

FOR SALE by owner. Four bedroom tri-level, completely finished, 2½ baths, for $17,500. Will finance to right buyer. Fenced yard, patio, 635-6468.

1870 SQ. FT.

Call now to see this spacious 3 Bdr. home with 2 baths, 2 fireplaces, family room, carpets, tint front, & garage. Included in this home is w-w carpet, built-in range & oven, dishwasher & disposal. Total price only $25,500. BOB SCHWEGER, 635-4422. STAR REALTY, INC. 633-7691.

SUBURBAN LIVING WIDEFIELD

Assume VA loan with $2300 down, three bedroom brick, two baths, carport, $11,925 mortgage.

OPEN HOUSE

1224 Maxwell, Stratmoor Valley, new three bedroom, 1½ baths, full basement, fireplace, garage. VALLEY REALTY CO. 598-5681.

BY OWNER, four bedroom brick home, 1½ baths, recreation room in full basement, fireplace and built-in, covered patio, fenced yard, located North on Lake Ave. For quality 20% down, loan or refinance FHA or VA. 634-5978.

TRI-LEVEL — By Owner, three bedroom, two bath, recreation room, basement, fireplace, covered patio, fenced, landscaped garden, dishwasher. 2610 Baylor Drive. 633-7594.

FOR SALE BY OWNER

Six rooms and bath, hardwood floors, full basement, garage, fenced yard, patio, storage shed, 2 blocks to Bus line, 1 block to Shopping Center. 634-6418.

ASSUME home loan, and move in for less than rent. 3 bedroom, 2 baths, STONE REALTY 633-5459 or 633-2726.

THREE large bedrooms, basic living room with fireplace, kitchen with built-in oven and range, 1½ baths, basement, attached garage, fenced yard, patio. 633-6169.

THREE bedroom, 1½ baths, family room, fenced yard, patio. 635-2221.

BY OWNER — Three bedroom, 1½ bath, basement, fireplace, VA. 632-

AVAILABLE soon, new, two bedroom home, one bath, Denver Gas Heat, Garage, Fenced yard, Garden spot. 635-6468.

$99 MOVE IN

Look! Large 3 bedroom home with attached garage, range and oven included for only $12,850. Payments $90 and total VA move in only $99. Call HUGH BASS eves. 392-7994. Days call 633-3836.

OLDER HOME WEST

No down payment GI and $75 a month. Exceptionally good older 3 bedroom home with part basement and garage. Price only $11,950. Call DARRELL BAYS eves. 635-1660 or RANDY CASE eves. 636-2144. Days call 633-3836.

GOOD BUY $12,500

This newer 2 bedroom home has built in oven and range, oversized kitchen and attached garage is now vacant and ready for immediate possession. Priced low at $12,500 no down payment GI or low down payment. Assume existing loan. Good suburban location. Call ART CASE eves. 632-6778 or KEN McNEILLEY eves. 633-6330. Days call 633-3836.

GOLF ACRES DUPLEX

A very good buy. No down payment GI or conventional terms. This newer 2 bedroom side by side duplex is located near the Golf Acres Shopping Center. Newer appliances included. Call HUGH BASS eves. 392-7994 or BILL LITTRELL eves. 392-8968. Days call 633-3836.

J.L. CASE

620 N. Tejon 633-3836

4 BEDROOMS

Fireplace — L living and dining — built ins, garage. ASSUME FHA LOAN and move in. Call G. J. BAKER, 635-1642.

ALL BRICK

4 bedrooms — 4 levels — built-ins — large kitchen and dining room — fenced yard in Pleasant Valley. Call G. J. BAKER, 635-1642.

BEST IN SECURITY

One of the Top homes — clean as new 3 bdrm — 2 baths — large living room w 2-way fireplace — all wool carpeting — kit w dining area — fenced back yard — beautiful landscaped. Call HAROLD PUDER 633-9948.

FLORENCE COLO.

2 Bdrm home outside City Limits. Low taxes, within walking distance of shopping center & school. Call LOWELL BOYD EVES OR SUNDAYS. 632-9614.

PLEASANT HILLS REALTY

IMMACULATE

All brick, four bedrooms, two baths, full finished basement, garage, beautifully landscaped, fenced yard, all this and carpeting too. Top Northeast location. Price $23,400.

SPRING SPECIAL

Be sure and see this one — 3 bedroom, two baths. Recreation room with wood burning fireplace. Conveniently located in a top N.E. section and the price is right. For more information Please call DONNA CURRY 635-8579.

BROKERS REALTY
2500 N. Circle Dr. 635-3588

WATCH PIKES PEAK

From the living room window. Sliding glass doors to the fenced back yard. Recreation room for children's rainy days. Three nice bedrooms. Low interest loan, 4¾% to buyer with good down payment.
JOHN WAGNER 636-2057

Faith REALTY Co.
217 E. Fillmore 632-8881

Show Me!!

Where you can get 4 large bedrooms, and 3 full ceramic baths, in a near new split level in the city's quietest, choice area for only $22,250 price range. You can't afford to let me demonstrate this home to you before you make the final decision. The seller will pay your closing costs. VA no money needed! Ask for Artin Meanier, 634-1629 or 634-8801.
Realtor - Insurer
Vrooman Realty Co.
3515 No. Chestnut 473-2210

Large Family?

This lovely new home features four bedroom, three baths, family room with fireplace, sliding glass doors to patio, electric kitchen plus attached garage. Think of it! All this for less than $20,000. To see anytime please call Loren Grant, 633-4447.
Vrooman Realty Co.
Realtor - Insurer
3515 No. Chestnut 473-2210

1870 SQ. FT.

Call now to see this spacious 3 Bdr. home with 2 baths, 2 fireplaces, family room, carpets, tint front, & garage. Included in this home is w-w carpet, built-in range & oven, dishwasher & disposal. Total price only $25,500. BOB SCHWEGER, 635-4422. STAR REALTY, INC. 633-7691.

SUBURBAN LIVING WIDEFIELD

Assume VA loan with $2300 down, three bedroom brick, two baths, carport, $11,925 mortgage.

OPEN HOUSE

1224 Maxwell, Stratmoor Valley, new three bedroom, 1½ baths, full basement, fireplace, garage. VALLEY REALTY CO. 598-5681.

BY OWNER, four bedroom brick home, 1½ baths, recreation room in full basement, fireplace and built-in, covered patio, fenced yard, located North on Lake Ave. For quality 20% down, loan or refinance FHA or VA. 634-5978.

TRI-LEVEL — By Owner, three bedroom, two bath, recreation room, basement, fireplace, covered patio, fenced, landscaped garden, dishwasher. 2610 Baylor Drive. 633-7594.

FOR SALE BY OWNER

Six rooms and bath, hardwood floors, full basement, garage, fenced yard, patio, storage shed, 2 blocks to Bus line, 1 block to Shopping Center. 634-6418.

ASSUME home loan, and move in for less than rent. 3 bedroom, 2 baths, STONE REALTY 633-5459 or 633-2726.

THREE large bedrooms, basic living room with fireplace, kitchen with built-in oven and range, 1½ baths, basement, attached garage, fenced yard, patio. 633-6169.

THREE bedroom, 1½ baths, family room, fenced yard, patio. 635-2221.

BY OWNER — Three bedroom, 1½ bath, basement, fireplace, VA. 632-

AVAILABLE soon, new, two bedroom home, one bath, Denver Gas Heat, Garage, Fenced yard, Garden spot. 635-6468.

SUBURBAN LIVING NEW FULL BRICK BASEMENT

2 nice, large bedrooms with attached garage, large living room, spacious kitchen, top arrangement and a partial finished basement. Level lot. Top neighborhood, close to schools. $99.00 total move in to veterans. Immediate possession. For appointment, call THE WILLIS AGENCY, INC. 392-3456. 358 Main. Security, Colorado.

THE WILLIS AGENCY, INC.
358 MAIN · SECURITY
392-3456

BY OWNER. Big corner lot with all brick two bedroom home with oversized double garage. Fully finished basement with bath, large recreation room, den, bedroom and utility room in basement and all paneled with vinyl tile, you should see this to appreciate it. Kitchen electric and walnut cabinets and baths, lots of extras in home with large closets. Will sell VA, FHA or conventional and will consider trade-ins of any nature as down payment. No phone calls. Stop by Sunday 1 - 6 p.m. at 139 South Claremont.

CHEYENNE-BROADMOOR
1616 Hermosa Place-$32,500.00

Executive styled home for gracious living. Five bedrooms, Hotpoint kitchen with built-in oven, stove and dishwasher. Large picture windows in large livingroom and huge recreation with magnificent mountain view. Large double garage. Appointment only. Call Doug Thatcher, 634-3411.

BI-LEVEL, 4 bedrooms, recreation room, patio, garage, 633-7947.

45A—Campers, Coaches

NEW pick-up campers $100 over cost. CAMP-KING, GOLDCOAST, WARHAWK, BLUE-RIBBON. Easy financing available. Open 10 a.m. to 8 p.m. BOBBY'S, 148 Manitou Ave. in Manitou 685-5461.

WE'VE MOVED

"Area's friendliest dealer" Bart's Camper Sales now at 333A North Circle Drive. Unadvertised specials. Shop and Browse.

1964 GMC WITH Mitchell camper, ½ ton in line 6, 140 HP, intercom, 90 Lb ice box, lots of storage. Ideal for couple. $2500. H. Lawler 473-1143.

EASY-TRAVELER, 12' camping trail er. Gas stove, ice box and sink. Sleeps five. $395. 224 North Swope. 633-1234.

$50.00 OVER COST

Custom made insulated toppers for your pickup. Bank financing. BOBBY'S, 148 Manitou Ave. 685-5461.

SIXTEEN ft. Yellowstone cobover, sleeps six, fully self-contained, kitchen included. 472-0441.

1961 14 FT. camper trailer, sleeps five, heater, good condition. $695.00. 635-3946.

FOR pick-up campers, see Weaver Coach Sales, 1002 Arch St. 632-5645

SHELL camper for style S, short bed. Can be seen at 506 East San Miguel.

PICKUP camper, sleeps two. Insulated, semi-modern. $125. 392-5606.

1958 15 FOOT camping trailer, sleeps 4. $395. 1529 Lauretta.

SACRIFICE: Vacationeer tent trailer, spare tire, $33-9977.

1963 15 FT. SCOTTSMAN Trailer house. Call after 5 p.m. 632-8354.

1954 SCOTTY Trailer, 13. New condition. 634-6110.

ALUMINUM camper, sleeps four. $375.00. 1055 Cheyenne Blvd.

46—Mobile Homes

The Place to Buy
Used — New

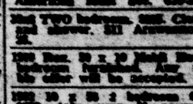

Low down and low payments

ALFREDS Mobile Homes
2 Locations
302 S. 8th 634-2948
5400 N. Nevada 635-4009

-El Rancho-

TRAILER SALES HAS BROKEN THE PRICE BARRIER

12 Wides
For Less Than
$4,500
Price Includes

Storm windows, Gas Heat & hot water, set up and delivery. Just move in.
On Display Now!
5800 E. Hiway 24
596-5811

1960 GREAT Lakes Mobile Home, 10x50, 2 bedrooms, front kitchen, new water heater and gas type floor oil furnace, all new furniture, excellent condition. If interested call 635-7607.

1956 LIBERTY, added living room. See to appreciate. Assume payments of $61.50 or balance of $1467.00. 1260 South Nevada, Lot 117

1955 NORTHLAND 8 x 40, two bedroom, ceramic tub, washer and dryer, 8 x 21 aluminum patio. 634-3462.

WE need GOOD used trailers. Cash paid.
FALCON MOBILE HOMES
4260 No. Nevada 636-2100

TWO bedroom trailer, $425, also Commercial lot, $400, all 634-2944 after 5 p.m. Call Gene Stewart—Fort. 3333 North Chestnut.

1955 40 x 8 two bedroom mobile home, $1200.00, $45.00 month. Call Mr. Lovato, 635-5591, ext. 760 after 5 PM. 635-3468.

1961 ELCONA, 32x10. Expandable. Furnace. 3189 West Lot G-14.

1964 PONTIAC Chief 2 bedroom, completely furnished, $2,695. 634-5451 after 5 P.M. weekdays and all day weekends.

1960 - 10 x 55 THREE bedroom carpeted, skirted, ready and possible assumption. Can be refinanced. 596-7036.

1962 SOUTHWESTERN, 24 x 60, 2 bedroom, 2 bath, fenced, CH, CA, $6,000 or best offer. See to appreciate.

1956 FRONTIER VISTA, South Side Addition. Must sell. Reduced to $2,500. 1955 Ford 2 door. 311 Arrowhead. Manor 634.

1960 Two bedroom 55ft. Glen, Bath and shower. 311 Arrowhead. Manor 634.

1956 Rex, 10 x 50 Aztec Steam, two bedroom with fireplace, $2,695. 1955 Rex, 10 x 50 2 bedroom Cardinal, $2,195. Lake Manor Estates, 1½ miles on Fountain Creek Blvd. 634-3974.

1959 10 x 50 2 bedroom Cardinal, $2,195. Lake Manor Estates, 1½ miles on Fountain Creek Blvd. 634-3974.

10 x 55 GREAT Lakes Patriot for immediate occupancy. Will finance. Call 634-3974.

1959 RICHARDSON. Built Two bedroom. $2,695.

AIRSTREAM trailer, 16 foot, with or 636-3946. 634-6468.

1959 Styleline 10x50

2 BEDROOM, CARPETED, NEW FURNITURE

$2995
BANK FINANCING
OPEN 8 to 9
FALCON
Mobile Homes
4260 No. Nevada 636-2100

1961 VAGABOND. Three bedroom including Jack and Jill rooms with bunk beds. Front kitchen, eye-level oven. Tile bathroom. Washer, new rug and water heater. Two-pair porch steps. All accessories. Call 596-5451.

VERY nice air conditioned 10 x 55, three bedroom, carpeted, trailer, furnished, storm windows. Can be refinanced or assume loan. 392-8216.

47—Motorcycles, Scooters

59 CORONADA by Styline, 10 x 52, 2 bedroom and 4-piece bath. Fridgidaire appliances, automatic washer, gas heat. 6 - wheeler — Completely furnished. Take trade. 634-6253.

1957 HARLEY DAVIDSON 74, turn signals, dual seat, radio, bags, dual horns, white, mint condition. See 2282 East San Rafael between 1 p.m. - 6 p.m. weekdays, 12 noon - 6 p.m. weekdays.

1953 HARLEY Davidson 74, excellent condition, new tires. Insurance to January 1966. Two helmets. $450. 632-3217.

1963 HONDA 50, 818 North Tejon, basement apartment. Need to sell immediately

1963 HONDA, C-110, many extras for trail riding, $175.00. Call 634-8760.

1962 CHAMPION, 10 x 50, two bedroom, excellent condition, automatic washer. 633-6017.

CUTE, cozy, two bedroom, 8x42. Pan American, extremely reasonable. 633-1542.

ALL Motorcycle Insurance Star Insurance Agency, 3132 N. Hancock. 632-7601 or 684-9675.

1959 BSA Super $145. 1961 Sears Mo-Ped, perfect $85. 635-7949.

1963 HONDA for sale $175. 635-4902.

1960 ALLSTATE motor scooter, best offer. 633-0896.

1957 BSA BANTAM motorcycle. 473-3963.

1962 TRIUMPH tiger cub, good for street or trail. $395. 633-6305.

56 HARLEY 74, excellent, $350.00. Cormack's Trailer Village, lot 15.

AJS Motorcycle, 600CC, 732 North 19th. 632-5147.

48—Sports and Equipment

BOAT 14 foot Speedliner' trailer and 40hp. electric starter Mercury outboard motor. All in tip top condition 633-9178.

FOURTEEN ft. boat, 60 hp Johnson engine, trailer and all ski equipment. Call 282-7418.

15 FOOT boat, windshield and top. 18 HP outboard motor and trailer. $575. 632-1637.

FOURTEEN ft. fiberglass boat, 45 hp motor trailer. 1012 East San Rafael.

FOURTEEN ft. metal boat, trailer, 10 hp Johnson motor, $300. 632-2112.

BOAT, motor, trailer, sell or trade. Want motorcycle or? 632-7138.

14 FT METAL boat, trailer, 7½ HP motor, accessories, $250.00. 473-1335

50—Heavy Equipment

TWO wheeler heavy equipment trailer, 2½ ton capacity, 685-3263.

51—Auto Parts & Access.

GET your summer recap tires now, $8.50, used parts for most cars. Open Saturday and Sunday. Clays Auto Wrecking, 629 E. Las Vegas.

NEW 1964 bucket seats, mushroom rib, pair $45. Three tubeless hard top for 1964 Caravelle Ramrod $35. 636-2853.

1965 VOLKSWAGEN engine, 40 horsepower with carburetor, clutch, and pressure plate, $350. 1897 North Circle.

8 - J.E. 11.5:1 PISTONS for 283 Chevy, $40. Pair of heads, perfect; polished oversize valves $100. Jackson Automotive, 416 South Cedar.

ALL parts for 1955 Cadillac, excellent body and fender. 1506 North Chestnut after 5 p.m.

1963 FORD, 406 Cu engine. 632-1817 or 636-1906.

52—Trucks and Trailers

Where The ★ TRUCKS ★ Are Phil Long Inc.

MORE VALUE IN FORD TRUCKS

We have the largest stock of pick-ups, trucks and tractors in the area.

Dump Trucks

'62 INT. TANDEM
DUMP, V8, 5 SPEED, 4-WAY AUXILIARY, FULL BRAKES

'62 INT. TANDEM
V-8, 5 speed, 4 way, full air brakes

'59 GMC TANDEM
V-8, 5 speed, 4 way, full air brakes

'59 DODGE TANDEM
V-8, 5 speed, 4 way, full air brakes

'56 GMC TANDEM DUMP
V-8, 5 speed, 4 way aux. full air brakes

'60 FORD F-600
Single axle dump

North of Interstate Highway 25 to Fillmore Interchange. Make turn onto Frontage Road adjacent to Freeway. Go ½ mile N. on Sinton Road.

1959 INTERNATIONAL Travelall, 4 speed, excellent camper, $645.00. 633-2519. 120 North Meade Avenue.

PICK-UP truck for sale by owner. 1962 GMC. V-6 custom. ½ ton. 392-7484.

1964 FORD pickup, 4-speed transmission, custom cab. A-1 condition. $

REACH!

FOR A BETTER DEAL

1961 CORVAIR
Monza Coupe, 4 speed transmission, radio and heater.
$1194

1962 RAMBLER
440—convertible, standard transmission, radio and heater.
$1096

1962 VALIANT
4-door with standard transmission, radio and heater.
$ 899

1964 CORVAIR
4-door with automatic transmission, radio and heater.
$1497

1961 FORD
Galaxie convertible, 6 cylinder with standard transmission, radio and heater.
$1049

"EXTRA SPECIAL"

FRIDAY AND SATURDAY ONLY!

"Demonstrator Special"

1965 MONZA COUPE

Just look at all these "Extra" features — 110 h.p., 4 speed transmission, 3.55:1 rear axle, seat belts with retractors, spare wheel lock, front and rear bumper guards, tinted windshield and white wall tires. COMFORT and CONVENIENCE GROUP — padded instrument panel, push-button radio with rear speaker, telescopic steering wheel Daytona blue in color with blue interior! TEST-DRIVE THIS BEAUTIFUL CAR TODAY!

1963 FORD $1777
Galaxie 500 4-door, V-8 with automatic transmission, radio and heater.

1964 CHEVROLET $2396
Impala convertible, 250 h.p. V-8 motor with automatic transmission, radio, heater and power steering.

1963 CHEVROLET $2094
Impala 4-door, V-8 with automatic transmission, radio and heater

1961 THUNDERBIRD $1799
Hardtop with automatic transmission, radio, heater, power steering and brakes.

1962 FORD $1097
Galaxie 4-door, V-8 with automatic transmission, radio and heater.

YOUR CHEVROLET DEALER
RIGHT DOWNTOWN

DANIELS
MOTORS, INC.

105 No. Weber 632-5591

56—Autos for Sale

SELL or trade down, excellent, 1962 nine passenger Ford Country Sedan, local one owner, R&H, belts front and rear, red interior, oxford shell white outside. 1959 Metropolitan, cream puff, two tone hardtop coupe, R&H, belts, 30,000 actual miles, $565. 399-3661.

56—Autos for Sale

1961 PLYMOUTH Fury Convertible. Powe windows, brakes and steering. Perfect condition. Priced to sell at $1095. Cal owner at 634-7314.

1955 PONTIAC Safari wagon, real clean. $350.00. 3109 Virginia.

56—Autos for Sale

1961 CORVAIR 509 station wagon, $850.00, good condition. 1951 Cadillac, 3-2 BBL Offenhauser, new motor, transmission and tires, $475.-00. 1420 West Colorado. 634-3881.

1961 NASH Metropolitan hardtop, excellent condition, $550.00. 392-3816.

SAVE **save** SAVE

WE GUARANTEE YOU PAY LESS CASH DIFFERENCE
At Johnson Pontiac For Cars Of This Quailty

'64 Plymouth Fury
'64 Chevelle
'63 Dodge 2 Dr Dart
'64 Pont. Spt. Coupe, extras
'64 Buick Convt. Stand. V-6
'64 Chev. Imp. 4 Dr. Hdtp
'64 Pont. Bonnv. 2 Dr. Hdtp
'63 Corvair Monza 4 Dr.
'63 Triumph 2 Dr. 4 Spd.
'63 Buick Sta. Wgn. V-8
'62 Pont. Catalina 4-Dr.
'62 Pontiac Grand Prix
'62 Buick Electra 2 Dr. Ht.
'62 Chev Imp. Spt. Cpe.
'61 Olds. 2 Dr. Hardtop
'61 Chev. Imp. Convert
'61 Corvair 4 Dr. Autom.
'61 Falcon Sta. Wgn.

SAVE **save** SAVE

FAIREST PRICES HIGHEST With The TRADE VALUES IN TOWN

'53 Plymouth 4 Dr.
'56 Ford V-8
'64 Tempest Convert. V-6
'58 Volvo 4 Spd.
'59 Pont. Wagon
'64 Lemans Convert-air
'63 Pont. Bonnv. Cpe.

'63 Pont. Catalina
'62 Pont. 2-Dr. Hdtp.
'61 Rambler Sta. Wagon
'60 Cadillac 4 Dr. Sedan
'63 Corvair Cpe. 700
'63 Ford Fairlane 500
'60 Buick La Sabre 4 Dr.

SAVE **save** SAVE

You'll Be Surprised How Little Cash Difference You Pay

'60 Chev. Corvair
'59 Stude. Wagon
'58 Mercedes Benz
'63 Ford 4-Dr. V-8
'63 Chev. Corvair 2 Dr.
'62 Comet Custom 2 Dr.
'60 Chev. Impala 4 Dr.

'60 Pontiac-pwr steer, Br.
'64 Pont. Sta. Wagon
'63 Imp. Super Spt.
'60 Mercedes 219-4 spd.
'59 Ford T-Bird
'59 Olds 88 2 Dr.
'57 Ford T-Bird

MANY MANY MORE CARS

all roads lead to

JOHNSON
PONTIAC
GMC-JEEP

1250 S. Nevada 633-7707

56—Autos for Sale

FOR SALE BY ORIGINAL OWNER
1959 CADILLAC
Four Door, Four Window, White with Black and White interior. Low Mileage, excellent condition inside and out. See at 2130 E. Boulder Apt. 305.

1955 PONTIAC, 4-door, better than average, $175.00. 1954 Cadillac Fleetwood, real nice, $400.00. 1939 Ford ½ ton pick-up, will pass safety inspection, runs good, looks lousy, $115.00. 396-3566 (Call in before 8:30).

NEED immediate sale. 1958 Plymouth Suburban 6 passenger station wagon. Radio, heater, standard transmission, good tires, $395. 2112 Chelton 633-7744, 633-9220.

1961 CORVAIR Monza 4 door, bucket seats, radio and heater, automatic transmission, 34,000 actual miles, excellent shape, $1,095. Days 632-3472, evenings 632-1795.

REPOSSESSED
1954 Cadillac, 1954 Pontiac, 1951 Chevrolet. See at 215 East Platte.

1956 FORD convertible, near new top and seat covers, recent motor overhaul, good running condition, $214.00. 392-7143.

1961 COUPE de VILLE, air conditioned, full power, equipped, excellent mechanical condition. $2350. 683-5049.

1962 CHEVROLET Suburban Carryall, four wheel drive, four speed transmission, 18,000 miles, excellent condition 495-2890.

1962 DEVILLE, low mileage, powder blue, power and air exceptionally clean, individual, 515 Caramillo. 634-1321.

1961 DODGE LANCER, 170 with 101 HP engine, 3 speed transmission, radio, heater, washers, good condition. 634-7230.

1956 CHEVROLET, V-8, four door hardtop, automatic, radio, heater, rebuilt engine, 304 South Nevada. 634-6309.

1959 THUNDERBIRD, good condition, air, radio, power steering and brakes, going overseas. $1300.00. 635-2137.

SHOWPIECE — Immaculate 1936 Ford, stock with metallic red paint, V-8, perfect inside and out. 632-5975.

1948 PLYMOUTH station wagon, automatic transmission, power steering and brakes, good condition. $465. 633-7076.

1957 BUICK convertible, excellent condition, complete engine overhauled two months ago. $495.00. 392-7681.

1957 PLYMOUTH 9 passenger station wagon. Automatic transmission, radio and heater, power brakes and power steering. $265. 633-0590.

1962 FORD Galaxie 500, four door, V-8, automatic transmission, power steering, new white wall tires. 632-2365.

1963 CADILLAC sedan Deville, full power and air condition, 30,000 miles. $3,495. No trades. 473-3646 or 632-1178 or 634-3098.

FOR SALE, 1955, Chevy Sports coupe six cylinder, automatic two tone, Bel Air, radio and heater. 392-8950.

1957 STUDEBAKER Commander, V-8, station wagon, completely overhauled, clean, good tires, $350. 2710 East Monument. 632-2824.

IMMACULATE 1963 Cadillac convertible, perfect condition. See at 2306 North Logan. Saturday and Sunday only.

1953 PLYMOUTH convertible, excellent mechanical condition, clean, could stand new top $154. 2416 Bandelier.

MUST sell this week 1961 Rambler V-8, 4 door, fully equipped, only 21,589 original miles. 473-1694.

1954 MERCURY Sun Valley, glass top, very special car and condition 473-3771.

1950 CHRYSLER New Yorker, good condition, $90. See at 1043 Florence Avenue.

1959 CHEVROLET 348 Cu. ft. Four barrel, four speed. In excellent condition. Call 687-9427.

1959 CHEV. Conv., good condition, will take best offer over $450. Call anytime 635-7717.

1957 DESOTO, $300, will take $50 mo payments. Jet pump and tank. 1963 console TV. 636-1713.

1962 CORVAIR Monza two door, 4 speed, all accessories plus, sell below book or trade. 473-4659.

1958 FORD wagon, runs, parts or complete. 1948 International pickup 635-4391.

JEEP, overhead motor, new top, tow bar, directional lights, good. 2428 North Corona.

1959 CHEVROLET Impala 4 door. 1963 Chevrolet ½ Ton pickup. 1611 West Moreno rear house.

1961 CHEVROLET No-Mad station wagon, fully equipped plus air. Best offer over $1330.00. 636-3083.

1954 FORD two door, crestline, hardtop excellent condition. 633-9560.

1961 FALCON Futura, bucket seats, low mileage, excellent. $850. 635-9556.

1959 CHEVROLET 4-door, sedan, V-8 with powerglide, transmission $675.00. 634-4317.

1960 FORD Sedan, one owner, PS-AT-WS-R&H, excellent condition. 635-2982 days, 635-1732 evenings.

MUST sell, 1955 Ford convertible, exceptional, very clean, reasonable 632-8349.

1958 OLDS 98 $450 or Best Offer. Power steering — Brakes — Seat. Call 596-5533.

1964 JEEP, custom, 4 x 4, Wagoneer, good condition, must sell, $2575.00 or make offer. 634-1924.

PONTIAC Catalina 1955, power steering, brakes, artomatic transmission, $325. 633-7893.

1964 CHEVY II, standard, six cylinder, radio, heater, seat belts, two door, 634-3177 after 4 pm.

1961 FALCON, four door, wagon, 'VACATRON READY' Let's talk. 635-0727 after 12 noon.

1959 CHEVROLET station wagon, 4 door, V8, automatic. $650. Call 635-7511.

1957 THUNDERBIRD, excellent condition, automatic. $2,085. 634-6675 days, 635-4455 evenings.

1962 FORD Galaxie, 2 door, cruizamatic V8. Excellent condition, $1075 or best offer. 635-5857.

CLEANEST and nicest 1958 Chevrolet in town, V8, automatic $650. 632-4915.

1965 Plymouth Sports Fury. Must sell or will take a trade. Call after 5. 632-9377.

BARNES AUTO Wrecking has used car and truck values that are hard to beat 392-7655.

1955 BUICK, power steering and brakes, A-1 shape, priced to sell. 1019 East Willamette.

1936 CHEVY, good condition, make offer. 636-1606 days, 685-9284 after 6 pm.

1961 CADILLAC convertible, excellent condition, full power, new tires 635-1833 after 5 P.M.

1957 BELAIR station wagon Automatic power steering and brakes. V-8. Good condition. 632-5068.

1957 FORD Station Wagon, overdrive, radio, heater, good condition. 392-8462.

1939 FORD, Oldsmobile engine. See Larry Belcher, at Motor Parts & Supply Machine Shop.

1958 Rambler 4-door station wagon, radio, heater, air conditioned, excellent condition 633-9129.

1936 PLYMOUTH, four door Belvedere, good mechanical condition, best offer over $125. 633-2198.

1962 FALCON, two door, four speed, deluxe trim. $1100. 392-7686.

1950 MERCURY with 1958 Oldsmobile engine. 732 North 19th. 632-6147.

1946 FORD coupe $170. Standard. Body in good condition. 632-9727.

FOR SALE, 1951 Chevrolet two-door hardtop. 633-2838.

OLDER model, good running Chevrolet, 634-1130.

1955 Plymouth, sacrifice, $100., clean, must see and drive. 634-0730.

1951 HUDSON, good condition, see at 3121 Virginia. 635-4967.

1960 CADILLAC, $1,395, what do you have to trade? 633-7797.

1962 FUTURA Ranchero, bucket seats, console, standard. 635-5368.

1950 UNIVERSAL Jeep 6439. 392-3882.

1956 LINCOLN hard-top. New tires. Good condition. $765. 633-5073.

1962 CHEVROLET convertible, automatic, $1500. 634-6170.

Classified Ad Users Are Amazed at the Quick Results They Get Classified Ad Columns

---

56—Autos for Sale

1961 OLDS 88, 4 Door, power steering and brakes, 4 New premium tires, extra set wheels with snow tires. Good condition $1350 633-7900.

1956 THUNDERBIRD
power steering, brakes, 4 way seat, windows, continental spare wheel, new tires, automatic transmission, a classic model, 2 tops, 634-7641 or 634-9031.

1961 FORD, Falcon Futura, standard transmission, radio and heater, bucket seats. Also 1962 Falcon Ranchero, pickup. Both good condition and by original owner 635-7109.

CASH only 1956 FORD convertible, new top, new seal covers, new battery, new tires, standard shift overdrive, T bird motor. $1,000 Crescent Barber Shop, 1181½ East Cocharras Street.

1955 MERCURY — automatic heater — radio, extra tires excellent mechanical condition reasonable. Drive it and you will buy it. 2418 N. Corona — 633-6783

CARS to be used as work, school and 2nd cars. All sound and all guaranteed. Mike Sedman at Sandoh's Garage. Days 633-3684, evenings till 9 — 636-3691.

1960 CHEVROLET - 2-door hardtop Impala, V-8, must sacrifice, $995.-00. See Steve at Rambling Rose Motel, 1618 South Nevada. Apt. 5

1958 CADILLAC Coupe must sell this weekend. Exceptional condition, factory air. $850.00. 636-2063. 622 Zion Drive.

1959 RAMBLER 4 door sedan, 6 cylinder, standard transmission with overdrive, very clean, good condition. 635-7540.

1948 BUICK Roadmaster, 4-door, radio, heater, automatic transmission, excellent condition, inquire at 2124½ North 23rd. 473-0394.

1964 OLDSMOBILE four door Super 88, power steering and brakes, electric windows, radio, seat belts, 7000 miles. 495-2890.

1956 CHEVROLET V8, 4 door with Powerglide. Will be available for $500 between 15th and 20th of next month. Mike Sedman 636-3691.

1958 CHEVROLET Belair, 2-door hardtop V-8 automatic, good tires and paint. 392-9188.

1958 CORVETTE, two - 4 barrel carburetors, 4 speed transmission, positraction. Call 634-7260.

1955 FORD four door, automatic transmission, radio, heater 495-2424.

1957 BUICK station wagon, excellent condition low price 3109 Greenwood Circle after 5 p.m.

1958 CHEVROLET four door V-8 automatic. Good. Evenings, weekends. 632-2131.

1959 2 DOOR Chevrolet Biscayne, V8, automatic transmission, 49,000 miles. 635-5508 or 633-1160.

1954 OLDSMOBILE Wife's car. Leaving town $295. 1214 Bristol. 633-3608.

MUST sell one of these 1965 Fastback Mustang or 1962 Galaxie. 633-2902

56—Autos for Sale

ALL STANDARD TRANSMISSION

1952 BUICK	$ 65
1956 DODGE	$ 95
1958 FORD	$295
1956 FORD	$365
1957 FORD WAGON	$195
1958 PLYMOUTH	$295
1960 DODGE	$495
1960 FORD SEDAN	$450
1950 CHEVROLET	$450

MANY OTHERS FROM $65 AND UP

Harris Auto Parts
701 E. LAS VEGAS

1962 IMPALA 4 door, power steering, radio, heater and white sidewalls. Cream puff. Must sell immediately. $1,795. 636-5123 or 632-0025.

1957 CHEVROLET V-8, standard transmission. Best offer. 327 Chevrolet bare block, $35. 349 Chevrolet engine, needs crank turned, $50. 25 Ford Coupe, $50. 634-2771.

REAL nice 1960 Plymouth Suburban station wagon, or trade for pickup or Jeep. Make Offer. 633-1589.

ASSUME payments on 1960 Jeep station wagon, 4 x 4 and hubs, good condition. To see before 6 PM. 635-2121.

1959 PLYMOUTH wagon V-8. Clean. $595.00. Call 634-3477 between 12 and 4.

1960 CHEVROLET wagon, Kingswood, factory air, ps, 635-2741 after 5 p.m.

1961 CHEVROLET Corvair, two door, excellent condition 633-2803 or 634-4725

1960 CHEVROLET Bel Air, V-8, automatic transmission, air condition, good shape, $950. 636-2974.

CLEAN 1962 FORD Fairlane 500, blue, six, three speed, new rubber. 634-1604

1953 CHEVROLET, new rubber whitewalls, $195.00. This is a good one 632-1421 evenings.

1957 STUDEBAKER Commander, V-8 4 door sedan, radio and heater, automatic 392-3777

1949 PLYMOUTH 4 door, radio, heater, $75. 632-1319.

1956 PONTIAC, four door, $125. 1104 Florence 636-1799.

1959 FORD V-8, 4-door, radio, heater, automatic transmission, $35 2763

1965 OLDSMOBILE, loaded, big discount, after 5 and 392-2760 weekends

We'll buy your used car. Pike Peak Motors, 421 S. Pikes Peak 635-1151.

MUST sell, 1960 Lincoln sedan, one owner, excellent condition, 635-4813

1959 BUICK, 4-door, sedan, Invicta, real clean 633-4714.

1957 MERCURY, new 368 engine 2525 East Dale.

1950 CHEVROLET Club Coupe, $100.00 632-6081 after 1:30.

1962 UNIVERSAL Jeep, Doctor owned, good condition. $1,395. 633-2185.

OLDSMOBILE 98 1955, air conditioned, $270. 636-3650.

1959 FORD V8, overdrive, Air condition, 48,000 miles 632-0523.

78—Gazette Telegraph Sat., May 1, 1965

56—Autos for Sale

1958 CHEVROLET 4 door wagon, V-8, automatic, $595. 1956 Rambler 4 door wagon, six cylinder, overdrive, $275. Both with radio and heater, could carry some balance. 685-9678.

ANTIQUE CAR
1926 Star Touring, extra nice. Can be seen at Par Service Station, 2401 East Highway 24.

EQUITY in 1962 Oldsmobile 88, two door sport coupe, power steering-power brakes, etc. Will trade for older car. 634-8619

JEEP, 1948, with 1951 engine, complete, excellent condition. Will sell as is or will sell without hubs and chance of tires. 634-6020.

CADILLAC, enhance your position with the buyers of a 1960 four door De Ville. Yours for $100 below book. 473-2117.

1956 PONTIAC convertible, rebuilt engine, good tires, new top and paint, radio, heater. $400.00. 633-3252, 633-7944

1960 CHEVROLET Impala, black, 2 door hardtop, power steering, V-8, automatic. Best offer, 636-3282 after 5:30 p.m.

1962 CHEVROLET Impala 2 door hardtop, power steering, power brakes, radio and heater, low mile age. Only $1,895. Call 634-7588.

1955 MERCURY, 2-door sedan. Will also sell parts for 1955 Chevrolet 634-2443.

1960 VALIANT four door V-200, radio, heater, automatic transmission, 632-4431.

1950 FORD Fairlane, automatic, radio, heater, air $650. 473-0650.

78—Gazette Telegraph Sat., May 1, 1965

56—Autos for Sale

WE HAVE MOVED
WE ARE ON OUR WAY TO MOTOR CITY
1115 S. TEJON
1960 T-BIRD
CONVERTIBLE
Power steering, power brakes, radio & heater, etc. seats & windows, extra nice
$1695

1963 IMPALA
2 DOOR HARDTOP
Radio and heater, power steering and power brakes, white walls, 327 motor, straight stick, 1 owner sharp.
$2195

1964 CADILLAC
CONVERTIBLE
Loaded, factory air, one owner, low mileage.
$5095
Riley Auto Sales

1959 SUPER 88 OLDSMOBILE convertible White with black top 633-5634

RAMBLER 1959, Four door, clean, ready to go. 634-6012

1964 CORVAIR Monza, 9 months old, 8,000 miles, like new 632-8268.

1963 FIAT Sedan, excellent condition, one owner, 30,000 miles, 684-9717.

1964 Volkswagen Sedan $1650
1963 Volkswagen Sedan $1450
1961 Volkswagen Sedan $1095
1961 Volkswagen Convertible .. $1195

SPECIAL
1959 Karman Ghia Coupe . $ 995

1960 Volkswagen Station Wagon $1095
1962 Ford Falcon Station Wagon $1195
1959 Chevrolet Station Wagon $ 895

Phil Winslow Volkswagen
Only Authorized Volkswagen Porsches Sales & Service in Pikes Peak Region.
730 North Circle Drive

AT BILL BRECK DODGE

there's always **SIZZLING BARGAINS**

Here Are Just A Few of Our Many Fine USED CARS

'61 Falcon Station Wagon
2-tone with brown western interior, R. H. AT, was $1199.
$ 899

'61 Corvair Station Wagon
Cream grey interior, R. H. AT real clean was $1195
$ 799

'61 Mercury 800 4-Dr. Hdtp.
2-tone, brown interior, R. H. AT. PS, was $1295
$ 999

'60 Ford FL 4 Dr.
Green, green interior, R.H. standard shift, was $895
$ 599

'63 Valiant 2-dr. Sedan
2-tone blue. R.H. standard shift, was $1495
$1099

'63 Ford (English) 2-Dr. Hdtp.
White, blue interior, H. 4-speed, was $1595
$1099

'62 Volvo 2-Dr.
Black, red vinyl interior, R.H. 4-speed, was $1495
$1199

'64 Falcon 4-Dr.
V8 green, green interior, R.H. standard shift, was $1995.
$1699

'62 Ford FL 500 4-Dr. Sedan
Red and white, V8 R.H. standard shift, was $1595
$1299

TRUCKS

'61 Ford Florside P. U. $999
White, 3-speed, R. H, good tires, was $1395.

'61 Ford Styside P.U. $999
White, 3-speed, H, good tires, was $1395.

60 Chev. ½ Ton $899
Blue, 3-speed, H, good tires, was $1195.

'60 Chev ½ T. P.U. . . $ 899
Green, 3-speed, H, good tires, was $1195.

'59 Ford F600 . . . $1399
Long wheel base, flat bed, V-8, H, 4-speed, 825x20 rubber, was $1795.

'58 Ford 1 Ton P.U. . . $ 899
Red, 4-speed, R, H, good tires, was $1095.

'62 Pontiac Tempest Wagon
Tan, brown interior, R.H. A.T. was $1395
$1199

'62 Chrysler 9-Pass. Wagon
Tan, brown interior, R.H., A.T. PS was $2595
$2199

Where Everyone Wears a smile

1 Full Year GW Warranty

The happiest place in town!

BILL BRECK DODGE
THE HAPPIEST PLACE in TOWN

NEW CARS TOO HIGH IN PRICE?

Buy a good used car budget stretcher

HOW ABOUT ONE OF THESE UNITS

3 1965 MUSTANGS TO CHOOSE FROM

V8—RADIO—HEATER—CRUISOMATIC TRANSMISSION. BALANCE OF NEW CAR WARRANTY ON ALL OF THESE!

1962 Chevrolet Corvair Monza coupe, 4 speed **$1099**

1961 Chevrolet Corvair 4 door sedan Four speed ..... **$ 899**

1962 Volkswagen 2 door deluxe sedan Four speed **$1199**

1965 XL 2 door hardtop **$3299**
V-8, radio, heater, cruisomatic transmission, power steering, power brakes, many other accessories

OR THESE

1961 Olds 9 pass station wagon Air conditioned **$1799**

1960 Oldsmobile 6 passenger station wagon ..... **$ 999**

1960 Buick Invicta station wagon **$1199**

1961 Volkswagen 2 door deluxe sedan. Four speed **$1099**

HAVE YOU THOUGHT ABOUT A THUNDERBIRD!!

1963 T-BIRDS SOME HAVE AIR-CONDITIONING	NADA PRICE	OUR PRICE
CONVERTIBLE--TAN	$3400	$3199
LANDAU--WHITE	$3210	$2949
HARDTOP--GREEN	$3100	$2899
HARDTOP--BLUE	$3100	$2899

1961 Thunderbird hardtop **$1899**
Radio, heater, cruisomatic transmission, power steering, power brakes, grey

1961 T-Bird hardtop **$1799**
Same equipment, tan

1961 T-Bird hardtop **$1899**
Same equipment, blue

1965 Thunderbird 2 door hardtop **$4249**
Radio, heater, cruisomatic, power steering, power brakes, air conditioning, like new, inside and out, sold new at $4800

YOUR TRADE-IN NEED NOT BE PAID FOR

BANK RATE FINANCING

OTHER UNITS AVAILABLE & TRADE-INS ARRIVE DAILY. IF YOU DON'T SEE ANY LISTED CARS YOU MAY WANT ABOVE, STOP IN ANYWAY, WE MAY HAVE TRADED FOR IT TODAY.

1212 FOUNTAIN CREEK BLVD. AND . . .

Phil Long FORD INC

117 SO. NEVADA 634-4288

City Crews Will Start Street Painting

"Please don't track the paint," asks City Traffic Engineer Don Smith.

Starting Monday, city crews will start striping streets in the downtown business area.

"That wet paint really tracks. Please be careful when you see signs and plastic cones," Smith said.

Crews will start painting shortly before dawn and will finish about 7:30 a.m. for the next three weeks, Monday through Friday.

Because of daylight savings time, crews will have less hours of light to work in the mornings.

Smith asked motorists to please not park at "hooded" meters and reminded that disregard for street painting activities carried a maximum $300 fine.

Forger Gets Suspended Sentence

James L. Morton received a suspended sentence of two to four years in the state penitentiary Friday and was then placed on probation by District Judge John Gallagher.

Morton, 30, 1919 S. Hancock Ave. pleaded guilty April 6 for forgery. He was accused of writing a $40 bad check July 13 with intent to defraud Furrs Foods. It was signed, John R. Smith."

Good Ad Should Stir, Stop And Startle, Speaker Says

"A good ad should stir, stop and startle people," the reputed woman "brain" of the advertising business said Friday.

Mrs. Bernice Fitz - Gibbon, president of her own New York firm and originator of Macy's "It's Smart to be Thrifty" slogan, was featured speaker concluding the Independent Retailers Syndicate, Inc. meeting in the Broadmoor Hotel's El Pomar Room.

Seventy executives representing 45 stores participated in the three-day conference.

Mrs. Fitz-Gibson said testimonials are the best kind of advertisements that can be used.

"Testimonials are the best kind of ads you can make, if you make them believable. If you can make it believable it's sound," she said.

The executive, once named woman of the year in advertising, said a store might benefit by using ads which are "above" the general public.

"If you get the trickle of rich coming in, you'll get the thundering herd of the poor and that's the way to build your volume," Mrs. Fitz-Gibbon said.

She told the retailers that the West and every other part of the country needs advice from the East on advertising. Mrs. Fitz-Gibbon said newspaper ads she has seen regionally "are pretty bad."

A retailer should look for two things when he hires a new ad employee — keen observation and technical skill to put words on paper with which to see that observation, she said.

Other speakers during the meeting here included James J. Barry, Jr., sales promotion direction of TRS; Bernard G. Cohn, president of the syndicate; Ron G. Poland, director of Consulting Psychological Services, Denver, and Norman Jaspan, president of Norman Jaspan Associats, Inc.

City Permits Now Total $13.7 Million

City building permits for the first four months of this year exceed $13.7 million.

This is more than $2 million higher than for the same period in 1964 and almost double what it was during the first four months of 1963.

Tyree said the permit total for this April was $3,238,866, which was considerably below the $5,250,670 for April 1964. This year's April permits included the following:

A total of 126 new homes, $1,628,685; one duplex, $13,000; three apartments, $442,500; one workshop, $5,000; one public garage, $10,000; eight private garages, $7,800; one service station, $19,000; three office buildings, $344,158; and six store building, $306,000.

Permits for alterations, additions, repairs and remodeling totaled $562,513.

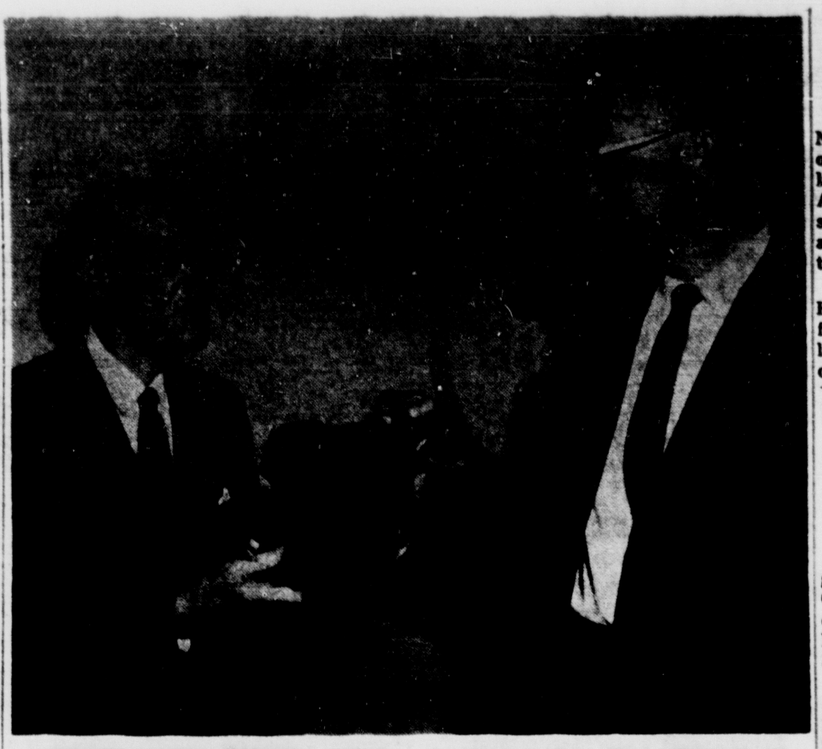

LAWYERS HONOR MORRIS — C. C. Morris (left) Friday received the Liberty Bell Award for "outstanding community service" from Pres. Kenneth W. Geddes, president, on behalf of the El Paso County Bar Assn. (Gazette Telegraph Photo)

* * *

23 Traffic Cases in County Court

Twenty three traffic violators were fined in county court Thursday.

Pete Fuentes, 24, Pueblo, no valid operator's license, $30.

Leo U. Gilbert, 48, Chipita Park, no valid operator's license, $15.

Rennie C. Lineberry, 49, 804 Dahlia Dr., driving too fast for conditions, $30.

Ubaldo Juan Montoya, 18, 2605½ W. Colorado Ave., hit and run, $20.

Herbert Dean Reyher, 30, McClave, Colo., 85 miles per hour in a 70 zone and no operator's license, $30.

Stephen Martin Schuck, 28, 12 Elm Ave., fialing to yield the right of way, $20.

Loyd E. Waterman, 24, Pueblo, axle load exceeded specified limit, $20.

Edwin L. Bynum, 20, 522 Chatfield Dr., following too closely, $20.

William Jay Aley, 19, 436 N. 28th St. hit and run, failing to report an accident within 24 hours and following too closely, $50.

Michael Angelo Bonicelli, 16, 105 W. Arvada St., not dimming lights and driving on the wrong side of the road, $15.

Richard Arthur Chenoweth, 18, Fountain, careless driving, $20.

Robert Eugene Linville, 20, 115 Ruxton Ave., no registration card, $15.

Gloria Lucile Mehl, 39, 1009 Norwood Ave., no valid operator's license and no registration $25.

Harold Ray McCallister, 26, 120 Bradley St., 40 miles per hour in a 30 zone, $15.

Ronald H. Smith, 18, 802 Bonita Rd., inadequate foot brake, $20.

Clifford Elbert Sweet, 37, Flagler, Colo., careless driving, $30.

Jesse Lee Mabe, 25, Rte. 2, 52 miles per hour in a 35 zone, $39.

William Robert Brown Jr., 28, 1624 S. Cascade Ave., violating restrictions on driver's license, $20.

Evelyn Irene Seward, 22, 3002½ N. Arcadia St. making an improper turn, $13.

Clifford H. Kaufman, 46, 3006 De Cortez Dr., improper backing, $20.

John W. McFarland Jr., 19, 905 Grand Blvd., careless driving, $20.

Michael Lee Higbee, 17, 1007 Iowa Ave., following too closely, $20.

Roger Charles Norris, 21, 3415 W. Colorado Ave., careless driving, $20.

Robbery Trial Date Set Friday

Albert James Gallegos, 22, 1517 Wahsatch Ave. had his trial date set in district court Friday for June 1.

The defendant is accused of simple robbery and is alleged to have made an assault upon Maylene Vonne Rose, an employe of Sno White Laundries and Cleaners and escaped with $60 Nov. 19.

Judge Hunter D. Hardeman was on the bench.

Denver Man Fined In County Court

James Russell Gallegos, 21, Denver, was fined $25 and $7 costs incountycourt Friday for malicious mischief.

The defendant pleaded guilty to kicking out a window worth $8 at Scotty's Cafe April 12.

Cub Scout Pack Holds Awards Meeting Here

The members of Cub Pack No. 83 held an awards ceremony at their meeting Tuesday evening at James Madison Elementary School.

After a skit by the members of the pack, Cub Master Bill Mason, dressed in the full regalia of an Indian Chief, presented the awards to members of the pack in a torchlight ceremony.

The ceremony was begun with the presentation of the Webelo Badge to Will Small, who at the same time was admitted into Troop 68 of the Boy Scouts and welcomed by Troop Master Don Gardner.

The Webelo Patch was presented to Randy Lanosga and Mark Hill. The following awards were also made: Wolf Badge to Ben Small, Mark Routh and John Lockhart; Gold Arrow Badge to Ben Small, Mar kRouth, Rom Stulz, Mike Schooler and Mike O'Hara; Silver Arrow Badge to Ben Small, Robert Nelson, David Nelson, Jimmy Lanosga, Bobby Pope and Mike Kucerik. Mitchell Martin was presented the Bear Badge and Gold Arrow Award. Craig Smith received the Den Chief Cord and Kirk Harrison and Paul Harrison were admitted to Cub Scouts as Bobacts.

Committee Chairman Tom Stulz announced the plans for a softball league among the Cub Scouts and also that the May pack meeting would be held on May 16 at 1 p.m. at the Maizeland Road picnic area. The closing ceremony was conducted by Den 6.

County Court Hears Traffic Cases Friday

Six traffic violators were fined in county court Friday.

Michael D. Jones, 25, Ent, aiding and abetting misues of license plates and aiding and abetting failure to comply with the inspection law, $25.

Charles D. Drawdy, 20, Peterson Field, no valid operator's license, $15.

Vance Dixon, 35, Thornton, Colo. careless driving, $15.

William E. Gordon, 21, 1707 N. Wood Ave. no registration and improper headlights, $25.

Alfred E. Wiedmaier, 34, 630 W. Colorado Ave., 85 miles per hour in a 70 zone, $20.

Bernice R. Lewis, 31, Ft. Carson, driving a non-registered vecense, $15.

16 People Become U.S. Citizens Friday

Judge David W. Enoch presided in district court Friday when 16 people became citizens of the United States.

They were Vilis Berzins, 1518 N. Cedar St.; Annemarie Margarethe Swedberg, 617 Yucca Dr.; Max Reissig, 834 Bryce Dr.; Ilse Reissig, 834 Bryce Dr.; Angela Agnes Adamson 2626 Willard Dr.; Virginia Sanchez San Pedro, Ft. Carson; Tydelle Harada Westcott, 1000 Whitefield Dr.; Gary Donald Hinds, 2007 Chelton Rd.; Kuo Shuan Chang, 1536 N. Royer St.; Gloria Chang, 1536 N. Royer St.; and Soo Yee Chang 1536 N. Royer St.

Sigtuna Marie Anderson, 1212 E. St. Vrain St.; Bernabe Serrano Miranda, 1221 Aspen Ave.; Lindley Brook, Ent.; Gerhard Arnold Rengert, 511 S. Sheridan St., and Lee Matney, 21 N. 13th St.

Liberty Bell Award Given To C. C. Morris

The Liberty Bell Award for 1965 in Law Day activities was awarded Friday to C. C. Morris, chairman of the executive committee and director of the Exchange National Bank.

District Court Judge David W. Enoch presided over the ceremony and the presentation was made by Kenneth Geddes, preident of the bar associations of El Paso County and the 4th Judicial District.

Geddes said that the strenth of our rule of law concept did not lie basically with judges and attorney but with leading citizens. "These leaders, such as Mr. Morris," he told the court room," have, by their actions and philosophy of life, made the rule of law more than a shell, and have given it substance and growth."

Geddes explained that the Liberty Bell Award is presented in recognition of community service which strengthens the effectiveness of the American system of freedom under the law.

Lawyer Ben Wendelken delivered a brief memorial in memory of H. T. McGarry who died recently. The late Mr. McGarry was described by Wendelken as "a colorful lawyer, one of the four or five here in the past 50 years, and a great orator."

The speaker said he was not certain what the measure of success was. "If it is, as I think, reaching the heights of 4your profession and having the complete confidence of all who know you, then 'Mac' was successful."

Also honored were Merrill Shoup, a former member of the El Paso County Bar Assn., Col. Allen Henderson, Army attorney and Roy W. Foard who came to Colorado Springs in 1928 and practised here for half of his life. Mr. Foard was assistant district attorney from 1941 to 1949.

The law day ceremony was attended by a number of attorneys and their friends. Also present were District Court Judges Hunter D. Hardeman, G. Russell Miller, John Gallagher, William M. Calvert, and County Court Judges Jack Roeser and Robert Cole.

Criminal Charges Filed Here Friday

Criminal charges were filed against two defendants in district court Friday.

Lewis Franklin Carson, 21, 720 E. 4th St. was accused of grand larceny and bond set at $1,500 by Judge John Gallagher.

According to the charge Carson stole a shotgun and a rifle April 25 valued at "over $50" from Jack H. Steinkraus.

The second defendant, Bennie Garcia Avila, Jr., 19, 1210 Florence Ave. is accused of contributing to the delinquincy of a minor.

The alleged incident happened Wednesday and involves a 13-year old girl.

Judge Gallagher set bond at $1,000.

Bus Fares in Rome To Be Standardized

ROME (AP) — Starting Sunday, Rome bus fares will be a standard 6 cents, replacing variable fares depending on the length of the line. But certain routes serving largely workers' quarters will charge half-fare from dawn to 8 a.m.

Lawn Mower Hospital to Hold Grand Opening

Lawn Mower Hospital, at 2303 N. Weber St., is holding a grand opening today at its recently enlarged and redecorated building. A number of door prizes are scheduled to be given away to a number of those who register today.

The addition to Lawn Mower Hospital's original 1,200 square-foot building was completed in late December, but the grand opening was delayed to coincide with the advent of warm weather in the region.

Construction, which took a major portion of last year, was handled by Damian P. Depatie and J. O. Betts construction companies, both local firms. Depatie designed the 2,400 square-foot additiion.

The new building is comprised of pre-cast concrete and pumice block, with a partial brick exterior. Besides tripling its size with the building addition, the lawn mower outlet also increased its parking area, located at the front of the store.

Jacobsen is the primary lawn mower line in stock, running the gamut from 16 - inch blades on reel and rotary mowers to 30 - inch blades on large garden tractors. The firm also stocks mower engines, parts, accessories and garden supplies. The enlargement to the building also meant an enlargement of the service area, which now can handle a greater work-load than ever before.

Besides the list of door prizes to be given away during today's grand opening, there are also a number of power mowers listed at special, low intro ductory prices.

Youth Found Guilty in Traffic Charge

A 16-year-old youth was found guilty Friday in Municipal Court on a careless driving charge filed against him by William Simpson, 1204 N. Walnut St.

Simpson testified that he was at his parents' home, 1903 El Parque, on April 10. He said he observed a car being driven at a speed he estimated at 35 miles an hour on the gravel road in front of the Simpson residence. The driver, he said, came to a sliding halt at Fontanero Street, skidded to a stop, turned west, spinning tires, pulled into the driveway of 205 W. Fontanero St., home of Dr. Maurice Snyder, immediately pulled out, returned to El Parque "tearing" in the gravel road again, and continued on towards Wood Avenue.

Simpson said he had earlier observed the car doing this, but did not get the license number until about noon when the driver repeated the conduct. He said that night, the driver, Mark McKinna, 16, 117 E. Jefferson St., came to his parents' home and requested he dismiss the charges of reckless and careless driving he had lodged.

Simpson said he declined to do so.

Mark testified he never drove over 30, that his wheels did spin in the gravel because the back snow tires had very little tread.

Judge Allan Asher disclosed that he lived across the street from the Simpson house, that he drives the road twice and sometimes more each day, and is capable of doing so without throwing gravel.

He dismissed the reckless charge against Mark, found him guilty of careless driving, and levied a $30 fine. Half was suspended on condition Mark attends the May 12 and June 16 traffic lectures and has no moving violations for the next year. Mark agreed.

Richard Baker, 17, 1077 LaSalle St., and Everette Eis, 56, Peyton, were found guilty of failing to yield the right of way. Both received $10 fines. Richard's was suspended on condition he has no further violations this year and attends the May 12 lecture. Both were represented by Lawrence Hecox.

A drag racing charge against Clinton Farmer, 25, Ft. Carson, was dismissed on the failure of Patrolman Henry Fryer to identify the soldier. Farmer was represented by Clifton Kruse.

Patricia Vaughn, 17, 1519 E. Monument St., was found guilty of careless driving and was fined $10.

Gerry Howard, 21, 114 S. 16th St., was fined $100 on guilty plea to reckless driving. Judge Asher also imposed a 15-day jail sentence.

A $5 bond was ordered forfeited by Margaret Crow, 23, Denver, when she failed to appear in court on a charge of disobeying a flashing signal.

Eugene Wasinger, 44, 321 E. Bijou St., pleaded guilty to drunkenness and was given a 15-day suspended jail sentence.

Innocent Pleas Heard In District Court

Two defendants pleaded innocent in district court Friday before Judge Hunter D. Hardeman and had their trial dates set.

Jose Alvarado Gomez, 19 Ft. Carson will be tried June 15 for assault to murder.

Gomez is accused of shooting Jerry W. Melton, 21, formerly of Ft. Carson, in the left hip with a .25 calibre revolver March 27. The incident is said to have happened at the Continental Bus Depot.

Melton told officers at the time that he did not know Gomez but that he had seen him earlier in a local bar. Gomez said the shooting was accidental.

Edward Meek Jr. pleaded innocent to burglary and larceny and trial was set for June 22.

According to the charge Meek, 20, 323 E. Vermijo St. broke into the Beatty Radiator Shop, 719 E. Pikes Peak Ave. April 2, and stole items valued at $300.

Fountain Hires Ex-Manitou Patrolman

Police Chief Wayne King announced the appointment of a new patrolman, effective midnight, Friday.

Albert J. Licastro, one of the three patrolmen who recently resigned from the Manitou Springs Police Dept., was sworn in late Friday afternoon.

The Gazette Telegraph was told Friday that Licastro resigned from the Manitou force with the express purpose of joining Fountain's three - man police department. Licastro worked for the Manitou Police for 25 months.

King simultaneously announced the resignation of Garland "Bud" Teich, effective at midnight, Friday.

King said that Teich had given him the usual 30 days notice of his pending resignation and that he resigned "for personal reasons." Teich had been a patrolman in Fountain since Jan. 1, the same date King was appointed chief. He had previously been on the force for some six months, in a part-time capacity.

Fountain presently has two full-time and one part-time patrolman, along with King. James England works there on a full-time basis, while Dennis Rokeh fills in part time there.

Teich lives with his wife, Janice, and their three children at Chancellor's Trailer Court, Fountain.

Licastro recently moved to Fountain and is now living in Riley's Trailer Court, with his wife and two daughters. His law enforcement experience was all gained during his two-year stint in Manitou.

Defendant Changes Plea in Court

Willie Edward Holland changed his plea to guilty in district court Friday and Judge Hunter D. Hardeman set May 14 for sentencing.

Holland, 20, Ft. Carson has been charged with larceny from the person and is accused of robbing Dewey C. Phillips, April 1 on the 100 block of South Wahsatch Ave.

The defendant first pleaded innocent April 16 and trial date had been set for May 4.

Cash, Checks, Money Orders Missing

Fifty two dollars in cash and checks, postal money orders and bank money orders worth a total of $487.13 were stolen from the Orkin Exterminating Co., 512 S. 8th St. the sheriff's office said Friday.

According to Deputy Sheriff Ray Carey there were no indications of forced entry.

Weather in April Left Vicious Records

By THE ASSOCIATED PRESS

April 1965, was one of nature's most vicious periods in the United States, killing 227 persons by tornado, earthquake and flood.

More than 2,500 were injured, 40,000 made homeless, and damage was apparently near $325 million.

The earthquake Thursday in the Pacific Northwest, which killed at least six, injured many and caused extensive damage, was the only calamity of its category. Destruction cost is yet uncalculated.

Tornadoes lashed repeatedly during the month, but were rampant Palm Sunday, April 11, when 37 twisters raked the Midwest. The one-day toll included 204 dead, at least 2,000 hurt, and damage of $150 million or more in Indiana, Ohio, Michigan and Illinois.

Five persons were killed in a tornado April 10 at Conway, Ark.

Floods worked constantly, a creeping, spreading, smothering force in the upper Mississippi Valley.

In Iowa, Minnesota, Wisconsin and Illinois, they took 12 lives, drove 38,000 persons from their homes and did upwards of $150 million damage.

Youth Injured When Hit by Car

A pedestrian was injured Friday when he was hit by a car at Fillmore Street and El Paso Street, the State Patrol reported.

Sam Bishop, 15, 1710 W. St. Vrain St., suffered concusions and abrasions to the head and face, an injury to his right shoulder, and a lacerated upper lip. He was taken to Penrose Hospital by E & E Ambulance.

According to Patrolman Fred Henderson, Bishop was hit by a car driven by Donald D. Wilkinson, 26, 2814 Concord St. Wilkinson told Patrolman Henderson he was westbound on Fillmore Street at 7:20 p.m. Friday and said he was blinded by the sun, failing to see seven boys walking west in the street. The car hit Bishop with the right front fender and carried him on the hood for approximately 74 feet, according to the report.

Damage to the car, a 1958 Plymouth station wagon, was estimated at $10.

Pohl Placed On Probation

Ronald Arthur Pohl, 22, Loves Park, Ill., was given a deferred sentence and placed on probation Friday by District Judge Hunter D. Hardeman.

Pohl was originally charged with burglary and larceny but when he pleaded guilty April 13 to burglary, the second count was then dismissed by the district attorney's office.

The defendant was accused of breaking into TV Specialists and Appliances Inc. 332 N. Tejon St., Feb. 27. The dismissed charge alleged he stole a $130 tape recorder.

Civil Rights Battle Perplexing Lawyers

BOULDER, Colo. (UPI) —The civil rights battle has become so complex that bar association rather than individuals, must maintain a professional conduct standard for lawyers in the South, a former Mississippi law dean told University of Colorado law school students Friday.

Robert J. Farley, University of Mississippi law dean from 1946-1963, made the statement in delivering the annual John H. Coen Memorial lecture.

HATCH'S Where Every Day Is SALE DAY

Many Models To Choose From

Starting At

Make it special ...it's for Mother

$99.95

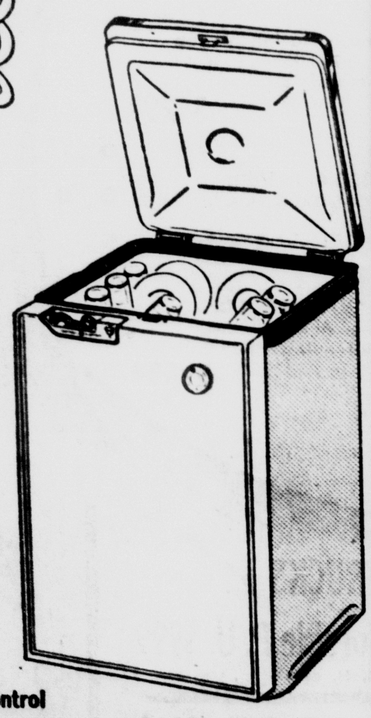

GE MOBILE MAID® AUTOMATIC DISHWASHER

- Sparkling dishes without hand rinsing
- Needs no installation
- Waist high control
- Glides smoothly on easy-rolling casters

Model SP-099

try our terms.. 6 Months TO PAY NO INTEREST · NO CARRYING CHARGE or NO MONEY DOWN 3-years to Pay!

- Lowest Prices ..
- Largest Discounts IN TOWN!

QUALITY LINES-POPULAR PRICES-EASY TERMS

HATCH'S HATCH AND COMPANY

Open Monday and Friday Evenings

28 S. TEJON 633-7738

RENT A PIANO $10.00 Per Month
Apply rental to purchase price
COLORADO SPRINGS MUSIC CO.
110 N. Tejon 635-1561

FOR QUICK REPLACEMENT OF DAMAGED AUTO GLASS
Call PAINT SUPPLY & GLASS CO.
113 E. Bijou
SAFETY PLATE

COLORADO SPRINGS
GAZETTE-TELEGRAPH
PIKES PEAK REGION

COLORADO SPRINGS—SATURDAY, MAY 1, 1965

LEISURETIME
MAGAZINE

The Tail of a One-Eyed Pigeon

THREE'S A CROWD — The Cooper Theatre's next attraction, Universal's hilarious comedy in color, "Fluffy," has Tony Randall romantically inclined towards Shirley Jones, with the very happy lion, Fluffy, pleased about the whole thing.

* * * * * *

'Fluffy' Is Latest for Randall

Tony Randall, who won accolades as a screen comedian, says that trying to explain exactly what comedy is, is like trying to eat raw oysters with boxing gloves — it escapes you when you try to get hold of it.

"There are certain staple items," Tony remarked on the set of his latest Universal comedy in color, "Fluffy," which comes next to the Cooper Theatre, "like the falling-down bit, or the surprise build-up with the thing that happens twice and then is different the third time. You can predict laughter only to a certain extent, but the only sure way that I know of to make people laugh — is to tickle their feet."

Nevertheless, plain - spoken Tony has deeply ingrained feelings about the acting business, including comedy. In his view an actor is an actor — with no dividing lines as to the type or material he is equipped to handle. Demonstrating his versatility, he recently completed a tour de force by playing seven characters in the title role for "The Seven Faces of Dr. Lao." And his last previous appearance for Universal was a starring role in "Send Me No Flowers," with Rock Hudson and Doris Day.

In "Fluffy," which has been called the most uproarious comedy role of his career, he stars with Shirley Jones and a 500-pound African lion who plays the title role.

Few actors have put in more spade work than Tony in absorbing what he considers the basics of his craft. He was a drama and speech major at Northwestern University, and after one year, enrolled in the Neighborhood Playhouse in New York. He also studied "movement" with Martha Graham, and voice with Henry Jacobi.

It was a short step to Broadway where he cut his acting teeth in 1941 in "A Circle of Chalk." He appeared with Ethel Barrymore in "The Corn is Green" and with Jane Cowl in "Candida" before going into the Army Signal Corps during World War II.

After the war, he brilliantly demonstrated how thoroughly he had prepared himself in the role of the stuttering brother with Katherine Cornell in "The Barretts of Wimpole Street." This was followed by another performance with Miss Cornell in "Anthony and Cleopatra."

Your old, beat-up tent is worth its weight in Apaches!

We're celebrating National Camping Week, May 1-May 8, by offering a generous trade-in allowance on a new Apache camping trailer for any tent, regardless of condition. Camping in an Apache is roughing it in style! You sleep up off the ground on thick foam mattresses.

An Apache is a snap to put up. It's made of carefree aluminum and is so light it follows behind your car like a shadow. There are several models to choose from. So if you own a tent that's seen better days, trade it in for a hundred fun-filled tomorrows in a new Apache camping trailer! But hurry. Our trade-a-tent deal is for a limited time only.

BANK TERMS IF DESIRED

APACHE CAMPING CENTER

OUTDOOR EQUIPMENT SALES & RENTALS

2615 WEST COLORADO 634-1122

'Emily' at Vista Vue Tomorrow

Running for only five minutes on the screen, the sequence in which James Garner leads a wave of assault troops on Omaha Beach during World War II in "The Americanization of Emily;" starting tomorrow night at the Vista View Drive In Theater, required four month In Theater, required 4 months of preparation and a week of photography.

Filmed on a remote strip of California beach, the vital sequence of the new Metro-Goldwyn-Mayer picture also required:

500 extras, 5,000 pounds of explosive, 400 aerial charges, 100 smoke machines, 600 pounds of flash powder, 80 coils of barbed wire and 200 pounds of underwater dynamite charges.

In charge of the special effects was Paul Byrd, who created the memorable action effects for the train robbery in "How the West Was Won" and the burning of H. M. S. Bounty in "Mutiny on the Bounty."

In "Never Put It In Writing," the co-feature starting tomorrow at the Vista View, Pat Boone has a new kind of role, a wild comedy.

It's a comedy about an ambitious young insurance executive who is seeking the top spot in his company. Although the character he plays is sharp, he's also likeable. What Pat especially enjoyed about the film was its fast pace and the many hilarious situations.

"Never Put It In Writing" also stars Fidelma Murphy and Milo O'Shea and was written, produced and directed at Andrew Stone.

Shot in Dark Tomorrow at 8th Street

In Blake Edwards' new comedy, "A Shot in the Dark," Mirisch Films presentation tomorrow at the 8th Street Drive In Theatre, through United Artists Release, Elke Sommer plays a sizzling blonde who can cause a crowd of ogling males to gather by simply standing still. It's obviously a case of type-casting. Shapely Miss Sommer (36-22-36) has enjoyed a meteoric rise to film stardom. She made her acting debut in an Italian production less than five years ago, went on to starring roles and has now made thirteen movies in Italy, France, Germany, Hollywood & London. American audiences know her for her performances in "The Victors" and "The Prize," in which she was cast opposite Paul Newman. Now, as a gorgeous femme-fatalle involved in a series of murders, she is co-starred with Peter Sellers in "A Shot in the Dark." which was photographed in Panavision and Color by DeLuxe.

Born in Berlin, Elke at first studied for the diplomatic service and in order to learn English she took a job in London as a maid in a private home. Within seven months she had mastered English and returned home. Later, journeying through Italy with her mother, she entered a dance contest and won it. An Italian film producer saw her, offered her a part in his next film, and that's how it all began — just like in the movies!

Open House

Before the turn of the century almost anyone could get into the White House who wanted to chat with the President or look around. The executive mansion was open to the public one to four hours a day.

TODAY'S COVER

And thereby hangs the tale of today's cover story— on the tail of a fantail pigeon. The only thing is, he has two eyes, but when a fantail pigeon puffs up his chest and spreads his exotic tail feathers, he folds his head far back on his tail and if you're lucky, you might see a single eye peering out at you as STAN PAYNE discovered when he took today's cover photo. ED COOK explored the world of show pigeons and what he discovered will be found with STAN'S other pictures of pigeons people know little about with today's cover story on pages 16 and 17.

LEISURETIME

RAY HERST, Editor

AM and FM . . . Amen 21
Arts Chronicle 18
As the Prop Turns 6
Collector's Item 15
Cover Story ..... 16 - 17
Crossword 6
Good Appetite 19
Kennel Club Notes 15
Leisurtime Viewing 11
Movies ..... 2 - 5
Radio - TV ..... 11 - 14
Stamps in the News 22
Square 'em up 10

Choral Society to Close Year With May 21 Concert

The Colorado Springs Choral Society will present "The Peaceable Kingdom", by Randall Thompson and "The Liebeslieder Waltzes", by Johannas Brahms. Performances will be at the Fine Arts Center, May 21, at 8:15.

Randall Thompson, composer of "The Peaceable Kingdom" and a native of New York, is well known for his works, not only writing music, but for technical survey published in "College Music". "The Peaceable Kingdom" illustrates passages from Isaiah, as preached by Edward Hicks, a Pennsylvania preacher.

Light and airy, "The Leibeslieder Waltzes," one of Brahms most beautiful works, will be sung in all its glory by the Choral Society. Brahms wrote this charming expression of contemporary Vienna in 1868. It was published in 1869.

The Colorado Springs Choral Society has been presenting outstanding Choral programs in the Pikes Peak region for the past eight years.

The acclaim the Choral Society has won is attributed to the hard work of many people, including David Porter, director.

Tickets are $2 and will be available at Chinook Book Shop, Monday May 17. For further information call 636-3669 or 633-6294.

Wanted Girl Got Writer

Talent, like gold, is where you find it. Producer - director Howard Hawks, seeking new faces for Paramount's forthcoming "Red Line 7000," took note of an actress he had spotted on a TV show.

Before shooting a test of her Hawks had the tape of the show re - run. Though pleased with the girl's beauty and talent, he decided she wouldn't be quite right for the role. In the process, however, Hawks was impressed with the bright dialogue in the show itself and later signed its author, George Kirgo, to write the final script of "Red Line 7000."

As it developed, the program was not only Kirgo's first drama for TV, but "Red Line 7000" is also his first screenplay.

World Power

Diplomatically, the U. S. became a world power in 1892 when our country first exchanged ambassadors instead of ministers with Great Britain, Germany and France. The change required an act of Congress, completed in 1893.

COME INTO MY PARLOR — A salesman-romeo and potential married man is the role in which Glenn Ford stars in "Dear Heart" opening tomorrow at the Peak Theatre. The picture also stars three-time academy award nominee Geraldine Page.

* * *

'Dear Heart' Starts at Peak Sunday

Glenn Ford, who plays the errant but earnest travelling-salesman in "Dear Heart", Warner Bros. new comedy-drama set to open tomorrow at the Peak Theatre, is endowed with a wonderful combination of heavy audience appeal and real acting talent. Boxoffice polls each year rank him one of the top screen favorites throughout the country.

Audiences will again enjoy him as he stars opposite Geraldine Page in the bittersweet comedy called "Dear Heart". Ford and Miss Page are supported by co-stars Angela Lansbury, Barbara Nichols, Patricia Barry, Charles Drake and Michael Anderson, Jr., The film was produced by Martin Manulis and directed by Delbert Mann. Tad Mosel wrote the scenario, his first for the moive screen.

Glenn Ford was born Gwyllyn Ford in Quebec. When he was eight, the family moved to Santa Monica, California. The boy soon showed promise as a track star but later interested himself in school dramatics. After graduation, while trying to establish himself as an actor, he held a variety of jobs, including roofer, glass-cutter, window-stripper, paint salesman, assistant manager of a movie theatre and stage manager of a vaudeville theatre. He obtained his first acting job — a grocery - boy in "The Children's Hour" — because he could also double as assistant stage manager of the production.

Ford joined The Players, a little theatre group in Santa Monica, and also picked up an occasional professional acting job. One of these stranded him in San Francisco, so he got a fill-in spot as manager of a burlesque house.

Eventually he won a screen-test at 20th Century-Fox, and a leading role in a movie called "Heaven With a Barbed Wire Fence." Soon after he was signed by Columbia and appeared in a number of hit films. His growing career was interrupted by World War II. He spent three years in the Marines, saw active combat, and to this day retains interest in the armed services. He is a reserve Navy lieutenant commander. He is also active in many philanthropic organizations.

Ford's popularity really went into high when he signed by Warner Bros. to appear opposte Bette Davis in "A Stolen Life." "Gilda," with Rita Wayworth, followed and Ford became one of Hollywood's most indemand personalities for whom the hits came in close succession. In the intervening period, however, he has not appeared in any other Warner film except the newest one, "Dear Heart".

'Charlotte' Now at the Cooper

Two Academy Award winners each, Bette Davis and Olivia de Havilland, are teamed with Joseph Cotten in the Seven Academy Award nomination film, "Hush . . . Hush, Sweet Charlotte" now showing at the Cooper theatre.

Set and filmed on location in Louisiana, "Hush . . . Hush, Sweet Charlotte" is an eerie tale of murder, madness and revenge. Miss Davis plays the title role of Charlotte, an aging and demented ex-Southern belle, with Olivia de Havilland as her cousin Miriam, and Joseph Cotten as Miss de Havilland's former beau, now a prominent doctor.

Co-stars in the film are Agnes Moorehead, nominated as Best Supporting Actress for 1964 in her role as Miss Davis' illiterate housekeeper, drab, unkempt, and baggy, Cecil Kellaway, William Campbell, Victor B'uone and Mary Astor. The film, as advertised, starts with a gripping scene and as such sets the mood for the action to follow. It should be seen from the beginning and the Cooper has scheduled features at 1:25, 4:00, 6:40 and 9:15 daily.

Most radio listeners are acquainted with the title song, "Hush . . . Hush, Sweet Charlotte, which has attained the popularity of the top-ten spot. It too was nominated for an Academy Award.

Jean Genet's 'Balcony' Set at Flick

Jean Genet's controversial off-Broadway play has been made into a controversial "off-Hollywood" film.

"The Balcony", now at the Flick, is limited to audiences of 18 years and older. This adult motion picture version of the play that shocked even off-Broadway playgoers has been called a savage comedy.

Another critic praises it with the term hard-hitting cinematic art. Opinions are split. Another review said, "No one under 18 could be admitted, but there was no such law to protect those older".

Genet pictures man's erotic world through the story of Irma, the madame of a house of illusion where for a price men can live their wildest dreams. Academy Award actress Shelley Winters and Peter Faulk star in this adult shocker.

Appearing also is the short "The Black Cat".

'YT and T' Now Showing At Broadmoor

Now showing at the Broadmoor Theatre is the Academy award winner for best foreign film this year "Yesterday, Today and Tomorrow."

The luscious Sophia Loren and the handsome Marcello Mastroianni, two of Italy's top stars who have really captured the American moviegoing public, have never given more natural and engaging portrayals than under Vittorio De Sica's guidance in this delightfully entertaining Italian three-part film.

Produced by Carlo Ponti for Champion - Concordia, the three episodes, well photographed in color, take place in a squalid section of Naples, where the healthy Sophia wears out her husband by having a continuous succession of babies to keep out of jail; in Milan, where the elegant wife of a wealthy industrialist reveals her selfish nature to her latest lover, and in Rome, where a beautiful prostitute attracts the attention of a neighboring seminary student, to the dismay of her steady customer. The last is both hilarious and touching, with Miss Loren revealing her undressed charms and young Giovannni Ridolfi and the elderly Tina Pica adding fine portrayals. Mastroianni is at his best as the unhappy husband of the child-bearing Sophia in Naples and both stars have a well-dressed change of pace in the Milan episode, the shortest of the three.

Starting Wednesday at the Broadmoor is "The Finest Hour" based on the life of Winston Churchill.

Quaking Force

The force of an earthquake is enormous, according to The Book of Knowledge. For example, the largest earthquakes release 10,000 times more energy than the atomic bomb dropped on Hiroshima during World War II.

'Bone' Man

The only theatrical ambition comedy star Andy Griffith can remember as a youngster was to master the trombone—which he did.

TOGETHER AGAIN — Robert Taylor and Barbara Stanwyck are together again on the screen for the first time in many years as the co-stars of "The Night Walker," now at the Ute Theatre.

* * *

Night Walker Backed By Science

In researching his latest suspense drama, "The Night Walker," starring Rorbert Taylor and Barbara Stanwyck, now showing at the Ute Theatre, producer - director William Castle unearthed these little-known, unusual — and unsettling — facts about dreams.

Your dreams can kill you. In the U.S. alone during the past year at least five persons are known to have died from nightmares, due to heart attacks brought on by terror, choking to death, fatal accidents while sleepwalking and other direct results of dreams.

Most people dream in both color and black and white, according to the Institute of Dream Research, Miami, Fla., but while the majority of Women's dreams are in Technicolor — as high as eight out of 10 — most men dream only in black and white. As yet, the Instititue doesn't know how to account for this difference.

Many sleepers have series of related (as does Barbara Stanwyck in "The Night Walker") similar to installments of a story and connected by a common theme.

Contrary to the former belief that what seemed to encompass many minutes was dreamed in a few seconds, it is now established that events in a dream happen about as fast as corresponding events in reality.

Most people dream four or five times a night. Though they may last from a few minutes to an hour, dreams average about 20 minutes.

Since the dawn of History dreams have fascinated man, but not until the 20th century did scientific medical research begin a thorough study of the subject. One authority cites 4712 books and monographs on sleep and dreams, but admits: "Many of these are contradictory. We still know comparatively little about dreams."

CC Student To Exhibit Work at FAC

The works of three Colorado College art students will be exhibited May 9 through June 2 in the Colorado Springs Fine Arts Center.

The three students are Frank Boyden of Portland, Ore., Charles B. Colvin of Ellinwood, Kan., and Howard Smith of Chicago, Ill.

Featured in the show will be some 30 paintings, sculpture, prints, drawings, and collages done by the students at Colorado College.

Same Role

Santos Ortega has played the role of Grandpa Hughes on daytime "As the World Turns" ever since the series began April 2, 1956.

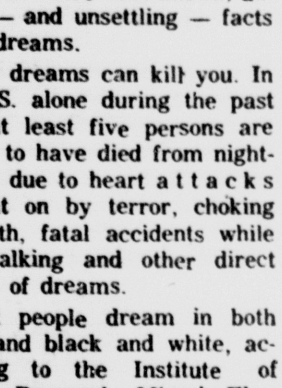

MOTHERS DAY SPECIAL

BEAUTIFUL 11"x14"
Silvertone Portrait
only 98¢

ANY AGE GROUPS AND ADULTS
One Offer Per Family
Groups $1 Per Person Up To 5 Additional People
$1 extra for wrapping and handling if no additional pictures are ordered
Large Selection Of Poses To Choose From

One Day Only!
Sun., May 2
12 NOON — 7 P.M.
ARROW HOTEL
120 E. Pikes Peak Ave.

TRIANGLE — "Love Has Many Faces" starts Wednesday at the Chief Theatre and features the above familiar faces, including Stefanie Powers, Hugh O'Brien, and Lana Turner.

* * *

Turner Just Right for 'Many Faces'

Lana Turner, blonde and beautiful, continues in the tradition of the Hollywood glamor queen. Currently starred in Jerry Bresler's "Love Has Many Faces," new Columbia Pictures release in color at the Chief Theatre, Miss Turner appears as an American vacationist in Acapulco, Mexico, who use her millions and her full curves to win whatever she wants. In the new Columbia Pictures release, she wants co-star Cliff Robertson.

Lana's glamor and physical assets are enhanced by a multiplicity of wardrobe changes: glamorous, sophisticated gowns, soignee cocktail dresses, colorful sport clothes and bathing suits, a million - dollar wardrobe created by Academy Award winner Edith Head.

Lana's first conscious ambition was to become a nun, but time and circumstances changed that initial urge. Her enviable figure and a form-fitting sweater made her a Hollywood celebrity overnight, but although fame came quickly, stardom did not.

The turning point in her career came when she was cast in the role of the tragic chorine in "Ziegfeld Girl." This, and subsequent parts in "The Postman Always Rings Twice" and "The Bad and the Beautiful," established her as a glamor queen who could act, a reputation she enhances with each performance.

Bonus Hit At Aircadia Tonight

Ray Miland, Diana van der Vlis and Harold J. Stone head the cast of The Man With the X-Ray Eyes," winner of the International Science - Fiction Film Festival Award, and the bonus hit tonight at the Aircadia Drive In Theatre, at no extra charge. On the bill tonight with "The Man With The X-Ray Eyes," is William Holden and Susannah York in the adventury story, "7th Dawn," plus, Kim Novak in "Of Human Bondage." The bonus hit and "7th Dawn" are shown in color.

CALCUTTA — Mountain climbing courses will be given in India.

Starts TOMORROW!

GLENN FORD · GERALDINE PAGE

ACCLAIMED BY EVERYONE . . . A PICTURE THAT IS NOT ASHAMED TO HINT THAT PEOPLE HAVE HEARTS . . .!

SEE THE BEGINNING AT 12:30, 3:01, 5:04, 7:18, 9:26

dear heart

Hear the Great Title Song Nominated for an Academy Award

OPEN 12:15 • $1.00 to 2 P.M. then $1.25 Students $1.00

The NEW PEAK
A WARNER BROS. THEATRE

'Yanco' Is Story of Boy And Violin

"Yanco," the highly acclaimed Mexican film for both children and adults, will be shown at the Fine Arts Center Tuesday at 2:30, 7:25, and 9 p.m.

The modern fable of Mexico is unique in many ways. It is made entirely without dialogue, only sound effects and music which forces the viewer to both watch and listen. It is poignant and sensitive without being maudling. It is that rate event which appeals to both adults and children.

The remarkable photography combined with the superb blending of music and sound tell the story of a small Mexican boy of eight who seeks refuge from the discordant noises around him in music. He first hides away making strange melodies on a crudely home-made violin and later meets an old man with a white beard playing a beautiful violin called "Yanco."

The boy's mother, a humble seamstress in the poverty and ignorance - ridden village, cannot conceive of her son's peculiar sensitivity to sounds as a sign of musical talent, and seeks to have his "illness" treated with witchcraft.

Ricardo Ancona as the boy Juanito is remarkable. His large, wide-set eyes and broad cheeks and shy, full mouth more than reflect his emotions; they are the features of the spirit of music.

Premiered in this country at New York's Lincoln Center, critics were unanimous in their praise of the film's remarkable beauty, charm and emotional power. The New York Times said it was "lovely in the purity of its theme, lovely in composition. It weaves a romantic fable with simple, charming threads, and with some individual shots of natural beauties and human faces that are photographic gems."

Can't Fight Sex

You can't fight sex, conclude officials of the Parker Pen Co. This year the computerized penfriend program at the Parker Pavilion has been geared to produce boy-girl matches. Last year the computer fought a losing battle to limit the matches to people of the same sex.

Work Hazards

On "The Lucy Show," star Lucille Ball has been stepped on by cows, horses, an elephant (lightly) and had her fingers bitten by a chimpanzee.

FAMOUS DUO — The late Jeanette MacDonald enacts the title role in "Naughty Marietta," with Nelson Eddy as her romantic vis-a-vis. The film will be shown Wednesday at the Ute Theatre, with "Bitter Sweet" as the second feature.

* * *

Ute to Begin New Series Of Operettas

Because of the wonderful response to its "Golden Operetta Series," the Ute theatre announces today the presentation of an "Encore Series" of eight of the world's greatest operettas, starting Wednesday. These will be shown in groups of two each Wednesday beginning at 1 p.m. continuously through the last feature time of approximately 9 p.m.

The musical delights which this city has enjoyed will continue with this showing of the Metro - Goldwyn - Mayer Treasury of Fabulous Films, the tops of all time in musical entertainment.

The parade of M-G-M Operetta time world's greatest. The series begins Wednesday, with Victor Herbert's "Naughty Marietta" and Noel Coward's "Bittersweet" starring Jeanette MacDonald in both.

These memorial films to the late Miss MacDonald co - star Nelson Eddy. "Naughty Marietta" is the spectacular romance of Creole days in New Orleans. The picture tells a story of the settlement of New Orleans by the French in the days of Louis XV and of the love of a disguised French princess, seeking escape from a marriage of state, and an English officer.

Such song hits as "Ah, Sweet Mystery of Life," "I'm Falling in Love With Someone," "Tramp Tramp, Tramp" "The Italian Street Song" and all the original music of the operetta is retained in the screen version.

The second operetta "Bitter-Sweet," to show on Wednesday with "Naughty Marietta" is a lavish Technicolor production offering moviegoers captivating entertainment.

With George Sanders also playing a leading role, the story of "Bitter Sweet" presents Miss MacDonald as a London belle of the Gay Nineties who elopes with her singing teacher, played by Eddy, and who returns with him to Vienna, city of song.

On May 12, two of the most popular operettas will be presented, Sigmund Romberg's "The Student Prince" and Lerner and Loewe's "Brigadoon". Both of these were filmed in CinemaScope and Color and are truly a delight to the eyes and ears. Following on May 26th, (there will be no Operetta programs on Wednesday, May 19th due to other committments) the Ute theatre will show Rudolf Friml's "Rose Marie" which is in color and also Victor Herbert "Sweethearts". Then the final program on June 2nd will feature Sigmund Romberg's "Maytime" and Johann Strauss' "The Great Waltz."

M-G-M's Encore Series of Golden Operettas which starts Wednesday, will in each case be shown the one day only with two operettas on each program beginning at 1 p.m. Doors will open at the Ute theatre for these operettas at 12:30 p.m. and the prices are: Adults, $1.25, Golden Age Club members 75 cents and Children 50 cents all day. Seats may be obtained at the box office at any time as none are reserved but on a first-come-first-served basis.

Dundee' Now at the Sky Vue

Beautiful Senta Berger, who was a blonde in Richard Widmark's "The Secret Ways," and in Carl Foreman's "The Victors appears as "herself" — a brunette — in the new Jerry Bresler production, "Major Dundee", now at the Sky Vue Drive In Theatre in Panavision and color. Charlton Heston and Richard Harris top the stellar cast of the Columbia Pictures release, in which Miss Berger is seen as a European girl, widow of a Mexican doctor in the time of the Civil War.

Also starred in the brawling adventure of "Major Dundee" are Jim Hutton, James Coburn and Michael Anderson, Jr., with Mario Adorf and Brock Peters co-starred.

Widmark discovered the 21-year-old Viennese beauty while she was acting in a play at the famed Theatre in der Josefstadt, in Vienna.

Of Jugoslav-Hungarian lineage Miss Berger originally intended to become a dancer, enrolling at the age of six in a ballet school. Not until 10 years later did she shift her interest to the threatre and to almost immediate stardom.

NOW SELLING CHINOOK BOX OFFICE

Phone 634-6820 ONLY

GENE WIANKO'S Personally narrated travelogue

"THE ANCIENT CIVILIZATION—ATHENS TO CAIRO"

with visit to embattled Cyprus!!

FAC THEATRE, Tomorrow 2:30 & 4:30., Mon. 8 P.M. Only

All seats reserved, adults $2.00, Youth through college, $1.00

Note: Downtown box office closes today 4:30

Movie Calendar

AIRCADIA

NOW SHOWING: "The 7th Dawn," starring William Holden and Susannah York, color; plus "Of Human Bondage," starring Kim Novak and Laurence Harvey; plus, tonight only, "The Man With the X-Ray Eyes," starring Ray Milland, color.

STARTS SUNDAY: "Miracle of the White Stallions," starring Robert Taylor, color; plus, "North to Alaska," starring Stewart Granger and John Wayne, color.

STARTS WEDNESDAY: "Shot in the Dark," starring Peter Sellers, color; plus, "The Pink Panther," starring Peter Sellers, color.

BROADMOOR

NOW SHOWING: "Yesterday, Today and Tomorrow," starring Sophia Loren and Marcello Mastroianni, color.

STARTS WEDNESDAY: "The Finest Hours,' 'documentary of the life of Winston Churchill.

CHIEF

NOW SHOWING: "My Blood Runs Cold," starring Troy Donahue and Joey Heatherton.

STARTS WEDNESDAY: "Love Has Many Faces," starring Lana Turner and Hugh O'Brien, color.

COOPER

NOW SHOWING: "Hush . . . Hush, Sweet Charlotte," starring Bette Davis and Joseph Cotten.

NEXT ATTRACTION: "Fluffy," starring Tony Randall and Shirley Jones, color.

8TH STREET

NOW SHOWING: "A Shot in the Dark," starring Peter Sellers and Elke Sommer; plus, "The Pink Panther," starring Peter Sellers, color.

STARTS WEDNESDAY: "Witchcraft," starring Lon Chaney and Jill Dixon; plus, "The Horror of It All," starring Pat Boone and Erica Rogers.

FINE ARTS

TUESDAY: "Yanco," Mexican film about a boy and his music, for children and adults.

FLICK

NOW SHOWING: "The Balcony," starring Shelley Winters and Peter Falk, music by Igor Stravinsky.

WEDNESDAY: "The Gold Rush," Charlie Chaplin classic, for Film Arts Society members only.

STARTS THURSDAY: "Cartouche," starring Jean-Paul Belmondo and Claudia Cardinale, color.

PEAK

NOW SHOWING: "Cheyenne Autumn," starring James Stewart and Carroll Baker, color.

STARTS SUNDAY: "Dear Heart," starring Glenn Ford and Geraldine Page.

SKY VUE

NOW SHOWING: "Major Dundee," starring Charlton Heston and Richard Harris, color.

STARTS WEDNESDAY: "Cheyenne Autumn," starring James Stewart and Carroll Baker, color.

UTE

NOW SHOWING: "The Night Walker," starring Barbara Stanwyck and Robert Taylor.

WEDNESDAY: "Naughty Marietta," starring Jeanette MacDonald and Nelson Eddy; plus, "Bitter Sweet," by Noel Coward, color.

STARTS THURSDAY: "The Sword of Ali Baba," starring Peter Mann, color; plus, "The World of Abbott and Costello."

VISTA VUE

NOW SHOWING: "The Americanization of Emily," starring James Garner and Julie Andrews; plus "Never Put It in Writing," starring Pat Boone; plus, tonight only, "The Phantom Planet."

STARTS WEDNESDAY: "Miracle of the White Stallions," starring Robert Taylor, color; plus, "North to Alaska," starring John Wayne, color.

'Stallions' At Aircadia Tonight

A little known day in the life of General George S. Patton, hard-riding commander of the American Third Army during World War II, comes vividly to life in Walt Disney's feature motion picture, "Miracle of the White Stallions," starting today at the Aircadia Drive-in.

It was Patton, general of the

* * *

ROBERT TAYLOR

* * *

armored divisions spearheading the spectacular final thrusts of U. S. Forces in Europe, who made possiblle the rescue of Vienna's irreplaceable Lippizzan Stallions from extinction at the close of World War II.

The controversial military tactician received word from the senior American officer in St. Martin, Austria, shortly after occupation, that Colonel Alois Podhajsky, director of Vienna's Spanish Riding School, had flaunted Nazi authority to bring the Lipizzan Stallions to that battle-remote city. Podhajsky had requested protection by the United States Army.

Patton flew to St. Martin from Army headquarters in Frankfurt at the first opportunity. A former Olympic Games equestrian, the General watched former Olympic Games bronze medal winner Podhajsky put his riders and stallions through their paces.

He was so impressed that he not only gave the troupe army protection, but sent Third Army tanks across the Austro - Czech border to Hostau, and recovered the Lipizzan mares and foals ahead of the invading Russian Army. His daring maneuver saved the priceless breed from extinction.

Filmed in brilliant color by Technicolor "Miracle of the White Stallions" stars Robert Taylor and Lilli Palmer.

'Ali Baba' At Ute on Thursday

If you are a typical moviegoer your tastes have switched recently from violent action to action-fantasy, preferably on the light side.

That's the belief of showmanship veteran Howard Christie, who produced Universal's "The Sword of Ali Baba," in color, which starts Thursday at the Ute Theatre, starring Peter Mann, Jocelyn Lane and Peter Whitney

Aside from the basic popularity of the "Arabian Nights" theme on the screen, Christie believes strongly that: "Movie audiences are proving that colorful pictures, with the right blend of excitement and fantasy, are what they prefer," opined Christie. "They want films that the family as a unit can attend and enjoy."

He brought some of the current successes to mind.

"One only has to look at the success of the Rock Hudson-Doris Day comedies for a start. They have a contemporary setting but depend, really, on balancing that thin line between fantasy and realism."

"Ali Baba" marks the return to feature films for Christie on the Universal lot, where he has become one of the most successful producers in television with the "Wagon Train" series.

"There are many strong examples to support my theory," says Christie. "The James Bond pictures, particularly, are the greatest tongue-in-cheek fantasy-adventures ever brought to the screen. Bond makes Robin Hood, Tarzan and Aladdin and his magic lamp look like members of the Mickey Mouse Club."

Christie is certain he has a winning combination with Peter and Mann and Jocelyn Lane.

Whitman Gets Role in Film

Stuart Whitman has been signed to co-star with Stanley Baker, Susannah York and Theodore Bikel in Joseph E. Levine's adventure drama, "Sands of the Kalahari," currently being filmed on location in Africa for Paramount Pictures.

Whitman is enroute to join the "Kalahari" cast already assembled. Cy Endfield is directing

Being photographed in Eastman color and Panavision, "Sands of the Kalahari" is an adventure story based on the best-selling novel by William Mulvihill. The Stanley Baker-Cy Endfield team was responsible for "Zulu," the previous Levine - Paramount success which was also filmed on location in Africa.

For Want Ads Dial — 632-5611.

NOW AT YOUR WESTLAND THEATRES

CHIEF

DOORS OPEN 12:45
ADULTS $1.00 Till 2 then $1.25
CHILDREN 35c

Troy Donahue and Joey Heatherton and Barry Sullivan in "My Blood Runs Cold"

AT: 1:00, 3:07, 5:14, 7:21, 9:28

CLAY VS LISTON
Fight Tickets Now On Sale

PEAK

HURRY HURRY
ENDS TONIGHT!

Doors at 12:35
Adults $1.00 till 2 P.M. then $1.25
Sts. & Mil. $1.00
Children 50c

JAMES STEWART
CARROL BAKER
RICHARD WIDMARK
EDWARD G. ROBINSON
CHEYENNE AUTUMN

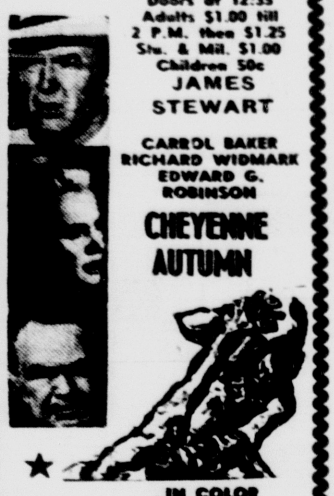

IN COLOR
At 12:50, 3:34, 4:18, 9:02

AIRCADIA

GATES 7:30 SHOWS 8:15
ADULTS 85c KIDS FREE
3 BIG BIG HITS!
TONIGHT ONLY
TIMELY AS THE WAR IN VIET NAM TODAY!
TONIGHT AT 8:25 ONLY
WILLIAM HOLDEN · SUSANNAH YORK · and CAPUCINE
THE 7th DAWN
PLUS! TONIGHT AT 10:20
KIM NOVAK
LAURENCE HARVEY
"OF HUMAN BONDAGE"
Plus Bonus Hit
No Extra Charge At 12:13
RAY MILLAND
THE MAN WITH THE X-RAY EYES

8th STREET

GATES 7:30 SHOWS 8:15
ADULTS 85c KIDS FREE
WOW STARTS TONIGHT!
2 WILD BIG BIG HITS
PETER SELLERS
Elke Sommer

IN COLOR
AT 8:25
— PLUS! —
THE PINK PANTHER
DAVID NIVEN · PETER SELLERS
AT 10:05

SKY VIEW

GATES 7:30 — SHOWS 8:15
ADULTS $1.00 — KIDS FREE
1st DRIVE-IN RUN
DIRECT FROM ITS DOWNTOWN ENGAGEMENT!
TONIGHT AT 8:40 ONLY

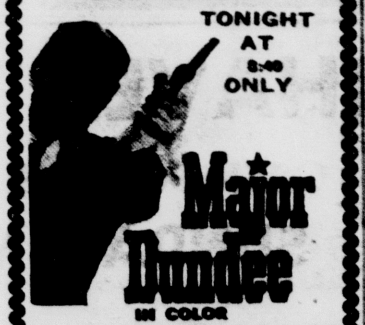

Major Dundee
IN COLOR

VISTA VIEW

GATES 7:30 — SHOWS 8:10
ADULTS 85c — KIDS FREE
STARTS TONIGHT
3 BIG HITS!
TONIGHT AT 8:25 ONLY
JAMES GARNER · JULIE ANDREWS · MELVYN DOUGLAS
THE AMERICANIZATION OF EMILY
Pat Boone
Never Put It in Writing
HIT NO. 2 AT 10:05
Plus Bonus Hit Tonight at 11:20
• ONLY NO EXTRA CHARGE •
SCIENCE FICTION THRILLER
"PHANTOM PLANET"

25c PARKING REFUND

Cooper

Open 12:30
$1 to 6, then $1.25
FEATURES:
1:25 4:00
6:40 9:15

NOMINATED FOR 7 ACADEMY AWARDS
DEBBIE REYNOLDS
DEBBIE ALLEN
JOSEPH COTTEN
"HUSH...HUSH, SWEET CHARLOTTE"
Also "FLYING FISHERMAN" COLOR

NEXT!
FLUFFY

25c PARKING REFUND

UTE

Open 12:30
$1 to 6, then $1.25
FEATURES:
1:55, 3:55, 6:35, 8:15, 9:55
ARE YOU AFRAID OF THE THINGS THAT CAN COME OUT OF YOUR DREAMS?
NIGHT WALKER
ROBERT TAYLOR
BARBARA STANWYCK
WEDNESDAY ONLY!
"BITTER SWEET" & "NAUGHTY MARIETTA"

TUESDAY—MAY 11—8:00 P.M.
ROLLER DERBY
COLORADO SPRINGS CITY AUDITORIUM
PIONEERS vs. CALIF. CARDINALS
ONE GAME ONLY
DIRECT FROM MADISON SQUARE GARDEN
PIONEERS with BERT WALL—BOOBIE MATER—JOHN PARKER
GUESTS with BUDDY ATKINSON—JOAN KAZMERSKI—BOB HEIN
ALL SEATS $2.50 ON SALE AT BLICK'S SPORTING GOODS 119 N. TEJON
SEE ROLLER DERBY—SAT.—CH. 11—8:00 P.M.
BUY YOUR TICKETS EARLY

DAILY AT 8 P.M.
The BROADMOOR THEATRE
MATINEE TOMORROW AT 2:30 PM

Crossword Puzzle

ACROSS

1 Sample piece
7 Place for convalescents: 2 words
15 Girl's name
16 Atoned
17 Handsome chap
18 Dressing down
19 French historian and critic
20 Make do
21 Signal
22 Spanish hero
24 Warning
26 Absurd incongruity
30 Point of origin
34 Goddess of discord
35 Plant part
37 Walking — — happy
38 Edge
39 Officer of law
41 Nuptial words
42 Fabric
44 Type size
45 Not new
46 Begins
48 Fine wool
50 Footless group
52 Account
53 Ancient money
56 Before
57 Follow up
61 Wine bottle
64 Wild Indian
65 Extra pay
66 Meaningful gesture
67 Estimate over again
68 Shows disdain

DOWN

1 Shadowbox
2 Paddle
3 Egyptian god
4 Card holdings
5 Medical class
6 Owns
7 Thing: law
8 Outshine
9 Wheel parts
10 House feature: 2 words
11 Possessed
12 Relating to ears
13 Meal plan
14 Margin
23 Piece of china
24 "My Country 'Tis of Thee"
25 Container
26 Wait on
27 Mythical hunter
28 Restrict
29 Move
31 Lift
32 Fruit drink
33 Eat away
36 Isinglass
39 Crawlers
40 Speedy
43 Meadow
45 Resentment
47 Sally
49 Old-fashioned accessory: 2 words
51 Considers
53 Scent
54 Dream: French
55 Zoological suffix
58 Skin trouble
59 Scorch
60 Conger —
62 Measures
63 Dwelling: abbr.
64 Beast of burden

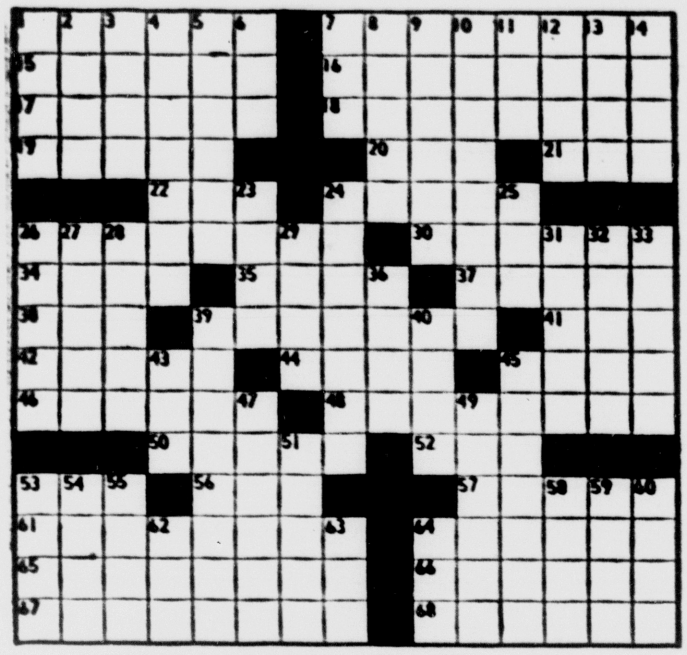

Solution on Page 9

Britains Get 50 U.S. Pics

In a major television agreement covering the United Kingdom and Ireland, 50 post-1948 feature films from the Paramount Pictures library have been leased to ABC television Limited.

Announcement of the agreement, which is for a seven-year period, was made by George Weltner, president of Paramount Pictures Corporation.

Among the 50 pictures are "Detective Story," "Stalag 17", "Sabrina," "The Five Pennies,', "The Bridges at Toko-Ri," "The Joker Is Wild," "Vertigo," "A Place In The Sun," "The Buccaneer" and "The Court Jester."

MUNICH — A Bavarian lady will climb Himalayan mountains.

NOW OPEN
HOME STEAK RESTAURANT
No. 3 at 934 Manitou Avenue
Manitou Springs, in the Spa
TWO OTHER LOCATIONS
IN COLORADO SPRINGS
303 E. PIKES PEAK AVE.
3940 NORTH NEVADA

Children's Play Set by CC Today

A play for children, adapted from the Chinese theater by Madge Miller, will be presented at the Colorado Springs Fine Arts Center at 10 a.m. and at 2 p.m. today.

This will be the debut production for the Colorado College's Children's Theater, established earlier this year.

Entitled Land of the Dragon," the play is written for youngsters ranging from five to 16 years of age.

It is directed by Mrs. A. Jean McMillen, lecturer in Drama at Colorado College. She also has been in charge of making the Chinese costumes.

The cast and production staff is made up of 23 Colorado College students ,including an eight-piece Chinese orchestra.

Tickets are available at the main desk in Rastall Center on the Colorado College campus.

Colds, She Says, Are in The Mind

Hollywood's Asa Maynor says — with a snort and a sniff — she's "convinced colds and flu are all in your head, psychosomatically, that is!"

Curvey "Doc" Maynor bases her findings on her own experience in Paramount's "Promise Her Anything," the new Seven Arts Comedy starring Warren Beatty and Leslie Caron now shooting near London.

"I play a burlesque stripper in the picture," reports Asa, "and for one shot I had to spend two nights on top of an 80-foot crane while Lionel Stander eagerly chased me around. It was outdoors on the back lot and freezing cold, but even though I was wearing only a bikini — plus maybe a few goose-pimples— I didn't even get a sniffle."

Several days later, however, Asa's actor husband Edd Byrnes blew in from the states to visit her and "I started telling him how cold it was up there. He sympathized with me all over the place and then, waddaya-know, I started to sneeze all over the place! I wound up with flu, a temperature of 102 and a fever rash instead of all those goosebumps.

"I think all of Edd's sympathy triggered if off. I'd have been okay if he'd only given me the back of his hand and snarled 'quit whining!' "

"I've Got a Secret" panelists Bess Myerson and Betsy Palmer write syndicated newspaper columns — Bess's on beauty, Betsy's on food.

Last year 38,500,000 Americans accepted the invitation to participate in recreational boating; and to do it, they had to shared 4,729,000 boats. Statistically, this means there are seven boating enthusiasts for every registered boat in the United States. Put another way there are 34 million boating fans who don't own a boat.

A boat is a liquid asset. An outboard motor is a fun machine. And boating is a game never called on account of wet grounds. Who needs an outboard motor and boat? You do. Nothing else offers you so many kinds of fun.

A boat is an island with no grass to cut. It's a summer cottage you can keep in your own back yard. It's a swimming float, a diving board, a porch to watch a sunset from. It's a fine place to do business or it's the once place the office can't find you. It's no noisy neighbors. No stoplights. No phones. Lose yourself. Find yourself. Privacy, parties. It's a picnic grounds without ants. A place you can tan in peace. It's something the kids can drive before they're old enough to "drive". It's skis and rods and reels and sun and wind and laughter and sun tan lotion. It's new sights, new sounds, new friends. A boat is the bridge to a world you can't get to any other way.

For centuries man has known of the enjoyment that is to be found afloat. Whether it be aboard a 45 foot cruiser or a 12 foot cartopper or an ocean liner, mariners the world over accept daily the challenges offered by Mother Nature.

Weekend after glorious weekend millions of people throughout the world scurry back and forth between the house and the garage. In the garage you will find the family's "ocean liner of pleasure". It might be a ski boat or maybe a boat used just for fishing but in all probability it will serve a dual purpose. But let's get back to the garage. There you will find Mom, Dad, Sis, and Brother piling everything into the boat from baby's formula to Dad's portable TV set so he doesn't miss the big game.

After all cargo has been stowed below, it's time to head for the lake, river, bay or ocean. As they head down the street eyes filled with envy watch them pass. Jack, their neighbor from across the street promises himself that next year by golly, he's going to have a boat. Nearing the lake more and more of the world's largest weekend navy come into view. Boats of all sizes, shapes and colors. Motors of all horsepower and combinations. Twin engine catamarans, inboard-outboards, deep V hulls, ski boats, fishing boats and even sailboats. Though every boat on the water has a personality of its own, the captains all have one thing in common. They are attempting to cram into a few short hours enough fun and thrills to last them through the week. Fun afloat can mean a joy ride in a cruiser, a party under the canopy of a pontoon boat, a fast ride in a racy runabout or a leisurely dinner on a houseboat.

Some of boating's greatest pleasures are in cruising to secluded places, anchoring in remote coves, exploring waterways off the beaten channel, "gunkholing" in strange waters. Such boating severs the yachtsman from the dockside crowd, breeds a better man having self-reliance and self-respect born of real boating knowledge, spawned through experience.

This kind of boating requires a boat with proper equipment. The umbilical dockside power cord is gone and so are the neatly fitted bow, stern and spring-lines. The skipper is on his own: good ground tackle, long burning lights, approved safety equipment all take on a new importance. The big boat captain needs adequate batteries and good generating equipment to replace the dock's power cord. The small boat skipper learns to use kerosene, flashlights and compact cooking gear. Both men learn self-reliance. Both taste adventure.

Boats are fun, but they are nothing to play with.

A boat takes a lot of knowing. Its capabilities and limitations should be completely familiar before on ventures to take command. And the learning process should be viewed as a continuing thing. Not even the oldest salt claims to know everything about boats and boating. The way to learn is to listen, to watch, to read, and to remember. Delightful days spent on the water will make the effort to learn more than worthwhile.

The Village Inn
AFTER 26 YEARS STILL TRADITIONALLY THE FINEST
RESTAURANT & PUB LOUNGE
OPEN EVERY DAY
JUST EAST OF THE POST OFFICE
217 East Pikes Peak Ave.

TROUTHAVEN CAFE
DIVIDE
COLORADO
OPEN FOR THE SEASON
SUNDAY MAY 2

ENJOY A SPRING DRIVE
UP UTE PASS TO DIVIDE
AND A SUNDAY SMORGASBORD
NEWLY DECORATED AND ENLARGED
We sincerely suggest reservations
DOOR PRIZES
EVERY HOUR
GRAND PRIZE FISHING CLUB
MEMBERSHIP
CALL 687-9532
HOURS:: 11 a.m.—8 p.m.
FREE PARKING

HERSHELL'S
TEXAS BAR-B-Q
MADE WITH
IMPORTED GENUINE HICKORY WOOD
"TOTED IN" 980 MILES FROM TEXAS
Now! Just the kind your mouth has been watering for . . . Genuine Texas style Barbequed Ribs, Chicken, Lamb, Beef, Sausage and Hams! We make our own sauce from a secret recipe and cook with hickory wood from Texas!
1109 S. Nevada 634-9113
EAT IT HERE or TAKE IT HOME

European Fast-film Load System to Invade America

An interesting sidelight of the International Photographic Exposition, in New York City's Coliseum from May 1-9, is the introduction of a European fast film-load system. This brings to American amateur photographers a choice of two different systems.

For the past two years, U.S. camera fans have become familiar with the fast and fumble-free film loading of Kodak's Instamatic camera line. Its success was instantaneous for its drop-in film cartridge eliminated the only troublesome aspect of camera handling which had not changed while everything else was being modernized.

But in Europe an entirely different method of easy film loading was developed by the West German photographic industry. Led by Agfa, the world's second leading film manufacturer, the "Rapid System" was launched last July in England and on the continent. Having achieved success on its home grounds, the Rapid system of cameras and film is now coming to America.

Let's go over the features of each system.

Instamatic-type cameras require a special 126 Kodapak film cartridge which fits no other type of camera. There are presently four different types of Kodapak films but each has the same ASA 64 film speed: a 12-exposure black and white film; a 12-exposure color negative film for color prints principally; and two kinds of 20-exposure color transparency films. The same film speed makes for simpler camera automation. The films are widely available in this country and to a lesser extent abroad.

Kodapak cartridges can not be put into a camera incorrectly. Each onee can be seen through a window in the camera revealing the type of film being used, the maximum number of exposures and the number of the picture which will be taken next. When finished, the cartridge drops out and a new one drops in place with no further fuss.

A Rapid film cassette looks at first glance like the present regular 35mm casette. However, though it uses regular 35mm film, the cassette is different and can be used only in Rapid cameras. When dropped into a Rapid camera, the length of film leader emerging from the cassette falls over sprocket wheels. Without handling the film, the back of the camera is closed and the button is pressed twice to advance two frames. The film is automatically fed into the take-up spool. When all the exposures are finished, the film is not rewound but remains in the take-up spool which is removed for processing. However, the now-empty starting cassette must be removed and placed in the take-up position for it now becomes the take-up spool. Then a fresh film cassette can be inserted.

A variety of Rapid film types will be available when proper distribution in the United States is arranged. There are color negative, color transparency and black and white films in slow, medium and fast emulsion speeds. However, they are presently in the European "weekend" short length which produces 12 full-frame 35mm pictures or 24 half-frame size or 16 exposures in the square 24 x 24mm format, depending on the format of the Rapid camera being used. Each cassette cues the camera mechanism automatically with the speed of the film it contains from ASA 25 to ASA 400.

Backers of the Rapid system claim it offers more precise film plane alignment than is possible in a Kodapak cartridge and that the use of standard 35-mm film necessitates no change in present industry processing equipment or procedures.

The major camera and film makers in Europe, America and Japan have made their choices between the Kodak and the Rapid systems and the showcase in America for new cameras and films is the 1965 International Photographic Exposition. Some companies are making cameras for both systems! But the ultimate decision rests with the country's photographers.

Don't you feel important knowing that your reaction will determine the fate of many cameras in the future?

TORONTO — Several new mills are opening in Canada.

A MOMENTOUS DISCOVERY — News of his unannounced discovery literally floors Lord Edgard as played by Richard Busse in this scene from "Thieves' Carnival", currently being staged by the Ft. Carson Workshop Theatre at the Army Post. Comforting him are Helen Hughes and Gretchen Woodward. Watching are, from left, Richard Rutherford, Arthur J. Mansavage, Diane Brady, Bill Derringer and Dave Blumberg. The show will be staged today and again on Sunday. It opens its run on Thursday.

Ancient Job

The fire marshall of today, who investigates the cause of a fire on behalf of the fire department, can trace his job back to ancient Roman times, according to The Book of Knowledge. Two thousand years ago, Rome had a highly organized fire department, and one of the types of officials in it was the "questionarious," who had to investigate the cause of all fires. Today's fire marshal position is a descendant of the office of questionarius.

Now Open Every Day
LUNCHES
DINNERS

Where the Best Food and the Best People Get Together
CALL 685-9313
FOR PARTY RESERVATIONS
404 EL PASO BOULEVARD — MANITOU SPRINGS

Hackney House
900 E. Fillmore 634-0878
Your hosts — John & Angela Groff

THE COACHMAN TRIO
Friday and Saturday
Playing for Your Dancing Pleasure

Serving the finest steaks and seafoods at moderate prices!
OUR COCKTAIL LOUNGE
OPEN DAILY
10 AM to 2 AM
CLOSED SUNDAYS

MAKE YOUR RESERVATIONS FOR YOUR LARGE OR SMALL GROUPS
(Accommodations for up to 300 persons)

Serving Businessmen's Cold Luncheons
Daily from 11 a.m.

GRAND OPENING!
SATURDAY & SUNDAY MAY 1st & 2nd

SPECIAL Sat. & Sun. Only!
Two Turkey Dinners for Price of One
$1.65
Served with Soup or Tossed Salad, Potatoes, Vegetable, Hot Coffee
(Served 11 a.m. to 8 p.m.)

• Open 6 a.m. to 9 p.m.
SERVING
• Breakfast
• Lunch
• Dinner
Newly remodeled and enlarged including new dining room.

Vincent's FINE FOOD Restaurant
4204 N. Nevada
"Fine Food Served Just The Way You Like It"

the OUTPOST Restaurant and COCKTAIL LOUNGE
the office . . .
Cocktail Lounge
Entertaiment Nightly
with Rusty Marion
at the Piano Bar
3840 N. Nevada 632-2366

After Really Big Game? How About Whale Hunting

Every angler jokes about catching a "whale" and you know he's only kidding. But, if he's heading for Manitoba when he makes that statement he may be dead serious.

This Canadian province has just come up with the final answer for the sportsman who has everything — whale hunting.

The whales, now fair game for American tourists for the first time, are the white (beluga) variety averaging 14 feet in length when fully grown and weighing as much as 1,300 pounds.

If you want to "catch" a whale you head for far - northern Churchill, Manitoba, on Hudson Bay. No highway reaches this spot but it is readily accessible by rail or scheduled airline.

The limit is one beluga per day; two per season. License fee for non-residents is $40. The best time to go whaling is between June 20th and September 1st.

Would-be whale hunters must hire a native Eskimo or Indian guide who lives in the area. Guides supply all the equipment for the hunt including 22-foot freight canoe, outboard motor, harpoon and high-powered rifle.

If you have an adventurous palate you may keep up to 25 pounds of meat from each whale or, if you want a trophy to prove your whaling prowess, you can take home the jawbone of the beast. The remainder of the carcass must go to the guide.

Canadian National Railways has a "package" whale hunt plan for approximtely $350 including transportation from Winnipeg and return with lower berth and meals on the train, five nights in Churchill with meals and guide and equipment for the hunt.

Whale hunting is no "panty-waist" sport. The sea - going estuary of the Churchill River and hunting is carried out here at low tide.

The canoe is maneuvered close to the whale and the harpoon, attached to a large gas keg float by a strong line, is thrown. At this moment the float is tossed overboard. All this action generally takes place with the motor at full throttle.

The hunters give chase to the harpooned whale but keep a safe distance until they can place a killing shot with the rifle.

A processing plant at Churchill turns most of the whale carcasses into animal feed, fertilizer and special oil for lubrication of scientific machinery. Beluga hides are white and have a plastic - like appearance. A large leather goods manufacturer plans to use the whale hides which, when processed and dried, have a tensile strength 40 per cent higher than cowhide and are extremely pliable.

Information on how to plan a whale hunt at Churchill can be obtained by writing to W. E. "Wilf" Organ, Tourist Development Branch, Department of Industry and Commerce, 511 Norquay Bldg., Winnipeg 1, Manitoba, Canada.

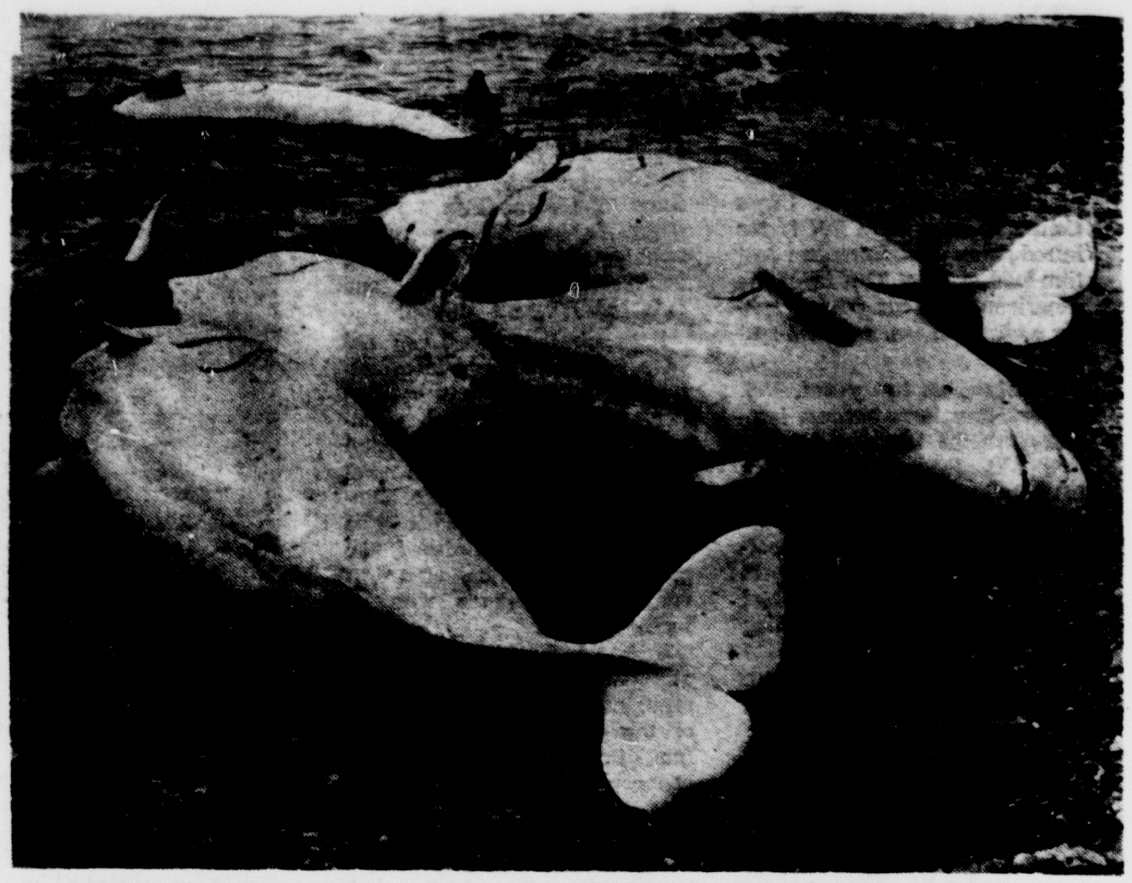

MANITOBA WHALE HUNTS — The latest thing for the jaded sportsman who may feel there are no worthwhile trophies left to go after these days are whales. The white whales, properly called belugas, grow to a length of 14 feet and can weigh as much as 1,300 pounds. Base of operations for whale hunting is Churchill, Manitoba, on famed Hudson Bay.

Fire Was Just Lights

The fire department was called out when producer - director Martin Ritt set up his camera inside a Victorian "pub" in North London to shoot an evening sequence with co-stars Richard Burton and Claire Bloom for Paramount's "The Spy Who Came In From The Cold."

A nearby resident, waking from a Sunday afternoon nap, looked out of the window, saw a crowd pressing round the pub which was brilliantly lit by studio arc lamps, and promptly phoned the Fire Fighters.

Steel helmeted firemen burst in with equipment at the ready. They ventually left with Richard Burton and Claire Bloom's autographs.

NATIVE GUIDES — Either Eskimo or Indian native guides, must be employed when going after white whales in the estuary of the Churchill River in the Province of Manitoba. This year American sportsmen are to be allowed for the first time to hunt the sea-going mammals. The limit is two whales in any one season. Hunters may take the jawbone for a trophy and can retain 25 pounds of meat from each catch.

MT. MANITOU INCLINE

Actor Says English Have Great Climate

Bob Cummings says he is considering dashing off a letter to the British Travel & Holidays Association to publicize this country's "greatest tourist bargain."

"They're really missing a bet — English weather," says Cummings. "It's real value for money, the visitor can get a whole year's weather in a single day!

"In the short space of 24 hours recently I had fog for breakfast, a hot sun and blue skies for lunch, rain with dinner and, at breakfast the next morning, snow yet! The only thing I missed was a typhoon."

The sudden heavy snow made Bob three hours late at nearby Shepperton Studios even though he is living in a country house quite close by. The star is filming there with Leslie Caron, Warren Beatty and Keenan Wynne in "Promise Her Anything," a Seven Arts comedy being produced for Paramount release.

PAR PARK PRESENTS
ED BARNES PROFESSIONAL
GOLF TIP FOR THE WEEKEND

Start your backswing with the club head low along the ground for the first 18-inches, making no effort to pick up the club with your hands. This will assure you of a smooth long arc which will give you much greater distance.

ART SEVERSON'S
(Class A P.G.A. Professional)

PAR PARK DRIVING RANGE
AND MINIATURE GOLF
East Pikes Peak at Institute
Open 10 a.m.—10 p.m. Every Day
FREE PARKING • 632-3579
PRIVATE LESSONS BY APPOINTMENT
ED BARNES MGR. — TEACHING PRO.
IMPROVE YOUR GOLF

CU's Sandoe Records Dr. Faustus

Assoc. Prof. James Sandoe of the University of Colorado, noted Elizabethan theater authority, has made a recording of Christopher Marlowe's play, "Doctor Faustus."

The record, released by the Academic Album Co. of Denver, is a 50-minute reading of the play — with Sandoe playing all 22 parts. It was done last Nov. 24 at Regis College and is the first of a "Living Literature Series" planned by the album company.

The play is generally regarded as Marlowe's greatest work. It is especially known as a fine example of the dramatic use of blank verse in the development of Elizabethan stage.

The recording has received praise from such people as Larry Tajiri, late drama critic of the Denver Post, Dr. Lambert J. Case of the Denver Public Schools and Anne Warriner, drama critic for Cervi's Journal.

Sandoe has acquired a national reputation as a Shakespearean director. He directs regularly for the University Theatre, including productions of the annual summer Colorado Shakespear Festival, and he has been guest director numerous times at the Ashland, Ore., Shakespeare Festival.

The album was produced by John Gunnison of Denver in cooperation with RCA Victor. Price is $4.50, and the record is available only through Academic Album Co., 1818 California St., Denver.

Variety

Hostesses at the Parker Pen Pavilion on the Promenade of Industry have been recruited from the company's offices in twelve countries (Belgium, England, France, Hong Kong, Italy, Lebanon, Mexico, Netherlands, Norway, Spain, Switzerland and the U.S.) Between them they speak 14 languages: Arabic, Cantonese, Danish, Dutch, English, French, German, Italian, Mandarin, Norwegian, Portuguese, Shanghai dialect, Spanish and Swedish.

DEAN GUEST — The incomparable Pearl Bailey will be Jimmy's special guest on "The Jimmy Dean Show" Thursday on Channel 13.

PLAN MUSIC WEEK. — Horace Mann Junior High School faculty members and students go over plans for activities during National Music Week next week. Seated are Cindy Noxon, a member of the band, and Rolf Zinger, director of vocal music at Horace Mann. Standing are Anthony Cribelli, instrumental director, and Brent Graves, co-president of the Choir.

(Gazette Telegraph Photo)

* * *

Horace Mann Plans Round Of Concert This Week

The performing musical organizations at Horace Mann Junior High School are slated to present a series of special concerts this week in conjunction with National Music Week.

Wednesday evening Rolf Zinger, chairman of vocal music and the Lancer Choir will join with the Esquirettes Girls' Glee Club under the direction of Mrs. Kathryn Noxon for a concert in the school auditorium.

The hour long program will feature, in addition to the choral literature, several staged selections. A small combo will accompany the groups. Several of are those especially arranged for the Lancer Choir by Zinger. The Lancer Choir will sing for several civic and community organizations during the week including the El Paso County Medical Auxilliary. The Choir will also spend one day touring the area performing for schools in neighboring school districts.

On Thursday, the Horace Mann Orchestra, under the direction of Mrs. Margaret Smith will perform in the school gymnasium. In addition to the full orchestra, a string orchestra, cello solo and piano solo will add highlights to the performance.

Winding up the Festival Week Friday will be the Lance Band directed by Anthony Cribelli. In addition to this select group, the newly formed Seventh Grade Band, plus the combined band members of Edison, Bates, Stratton, Audubon, Queen Palmer, Madison and Monroe Elementary Schools will also play. The Lancer Band has exchanged several concert programs with junior high schools in neighboring school districts this year.

The Lancer Band and the Lancer Choir this year will produce a record called "The Best of the Lancers '65" combining the outstanding musical selections performed during the year by both groups.

All the concerts will begin at 7:30 p.m. and are open to the public free of charge.

Wide Range

People who want to find a pen pal at the Parker Pavilion can choose from eight age groups and 281 special interest categories ranging from agriculture to yoga. These categories include 36 languages, 46 types of sports, and hobbies as diverse as origami and hot rods. The penfriend computer will select a suitable correspondent from a quarter of a million names in 30 seconds.

Schools Plan Concert Exchange for Music Week

The week of May 3-8 has been designated as National Music Week, and in addition to regular spring concerts, Horace Mann Junior High School, and Cheyenne Mountain Junior High School are exchanging concerts.

The Cheyenne Mountain Junior High School Band, under the direction of Mr. Ed Nuccio will perform for the faculty and students of Horace Mann Wednesday, while the Lance Choir of Horace Mann will travel to Cheyenne Mountain on Friday. The Lancers under the direction of Rolf Zinger, Chairman of Vocal Music will also perform for the Air Force Academy Junior High School.

Anthony Cribelli, Band Director at Horace Mann exchanged programs with Watson Junior High School, earlier this season. Both Cribelli and Zinger feel that these exchange programs strengthen the programs within their own schools as well as establishing friendly relations between young musicians in neighboring school districts.

"The continued increasing interest of students and the support of parents in Music Education has elevated performing standards making possible the demand for these excellent groups," Zinger said. "Performance in turn motivates students to a higher level and offers the listener the pleasurable experience of good music.

"The careful and conscientious scheduling of students by the administrations and counselors at Horace Mann have made possible the enriching experience of a musical organization and its benefits," he said. "The cultural broadening of young students, especially those who intend to emphasize their futures along scientific or technical lines is becoming a recognized necessity. The high academic standards at Horace Mann and its splendid Fine Arts program bears this out."

Balsam Gets New Role For 'Harlow'

Martin Balsam — who won wide critical recognition for his role of the pioneer film producer in "The Carpetbaggers," has been given a similar role of broader scope in the Joseph E. Levine production at Paramount, "Harlow," starring Carroll Baker as the platinum blonde sensation of the 30's.

Balsam will portray the key role of Everett Redman, the important head of a major studio who signs Jean Harlow to her first term contract as a star.

Balsam recently returned from London where he co-starred with Richard Widmark in "The Bedford Incident." He previously appeared in the upcoming release, "8,000 Clowns."

"Harlow" is currently in production at Paramount under the direction of Gordon Douglas. Filming in Technicolor and wide-screen Panavision, the top budget production co-stars an international cast which includes Red Buttons, Michael Connors, Angela Lansbury, Hanna Landy, Peter Lawford, Leslie Neilsen and Raf Vallone.

For Want Ads Dial — 632-4641.

TODAY'S SOLUTION

S	W	A	T	C	H			R	E	S	T	H	O	M	E
P	A	M	E	L	A			E	X	P	I	A	T	E	D
A	D	O	N	I	S			S	C	O	L	D	I	N	G
R	E	N	A	N				E	K	E		C	U	E	
		C	I	D		A	L	E	R	T					
S	O	L	E	C	I	S	M		S	O	U	R	C	E	
E	R	I	S		S	T	E	M		O	M	A	I	R	
R	I	M		S	H	E	R	I	F	F		I	D	O	
V	O	I	L	E		P	I	C	A		U	S	E	D	
E	N	T	E	R	S		C	A	S	H	M	E	R	E	
			A	P	O	D	A		T	A	B				
O	R	A		E	R	E			T	R	A	C	E		
D	E	C	A	N	T	E	R		A	P	A	C	H	E	
O	V	E	R	T	I	M	E		S	I	G	N	A	L	
R	E	A	S	S	E	S	S		S	N	E	E	R	S	

You CAN Afford A Home In The Mountains Now!

PRIVATE TROUT FISHING

If You Like Privacy With Modern Convenience ... All Year Roads ... Cool Nights ... Warm Days ... andYour Own Stocked Trout Stream Call

CRIPPLE CREEK 689-2406

Beaver Valley Ranch

7 Miles South of Cripple Creek on Gold Camp Road

Colorado Springs Salvation Army

PRESENTS

HOLLYWOOD TABERNACLE BAND

42-Piece All Brass Band

SUNDAY May 2 - 2:30 p.m.

CITY AUDITORIUM

ADULTS $1.00 STUDENTS 75c

ALSO APPEARING AT

First Methodist Church

8:25 & 10:55 MORNING SERVICES

MODEL RACEWAYS

OPEN DAILY

11 a.m. to 11 p.m.

8 LANES • 190' LONG

Complete Line Model car Supplies

8TH ST. Model Car RACEWAYS 1460 South Eighth

Anderson's 'Winterset' To Close CU Theatre Year

Maxwell Anderson's "Winterset," one of the giant theatre works of the 1930s, will be presented by the University of Colorado Theatre Wednesday through Saturday. The play will conclude the theatre's 1964-65 season.

"Winterset," written by Maxwell Anderson, was the first play to win the New York Drama Critics' Circle Award and holds a special place in American theatre.

The play is one of the few attempts to portray the modern situation as tragic rather than futile and in poetry rather than in prose.

The playwright has mingled the scandal of the Sacco-Vanzetti trial with elements of the plots of Shakespear's "Hamlet" and "Romeo and Juliet" to produce his tragic effect.

It is the story of Mio, a man in the tradition of Sacco or Vanzetti, an anarchist allegedly unjustly executed for murder. Mio, like Hamlet, feels he must set the disjointed time right.

Working against Mio are Judge Gaunt, the gangsters who committed the murder — Trock and Shadow — Garth and his father, Esdras, who also get caught in the coil of revenge.

Two who stand with Mio are his friend Carr and Esdras' daughter, Miriame. Mio meets Miriame while pursuing revenge and a tender love grows between them, contrasting with the harsh wintry setting and the tangle of guilt.

The situation ends tragically. The revenge is accomplished, although the agents of the revenge are destroyed in the process and Mio and Miriame are killed, caught between old wrongs and new love.

The play will be directed by veteran CU director Assoc. Prof. Albert H. Nadeau. Previously this year he directed the CU homecoming musical, "Damn Yankees."

In the lead role of Mio will be Peter Marshall, Los Alamos, N.M., sophomore. Miriame will be played by Joan Crosbie, senior from Dearborn, Mich.; Judge Gaunt by Todd Storm, Denver junior; Trock by Richard Long, Denver freshman; Shadow by Ulie von Wilpert, freshman from Grand Island, New York; Garth by Gerald Otte, Boulder sophomore; Esdras by Rob Shelton, Aravada sophomore, and Carr by Chuck Sitler, Denver sophomore.

Tickets are available for $1.50 at the CU Theatre box office, telephone 443-2211, extension 7306.

Best Seller Set for Filming Soon

"Funeral in Berlin," the novel by Len Deighton which is now number two on the best-seller lists, has been added to Paramount Pictures' schedule of forthcoming properties, it was jointly announced today (19) by Harry Saltzman and Howard W. Koch, Paramount vice-president and studio and production head.

Saltzman, who has gained international prominence as the co-producer with Albert Broccoli of the highly successful James Bond films including "Goldfinger" and "From Russia With Love," will produce "Funeral in Berlin" from a screen adaptation by John Hopkins.

"Funeral in Berlin," exciting thriller which involves a British secret agent being sent to Berlin to arrange the defection of a Russian scientist from the East to the West, is scheduled to go before the cameras late in 1965.

"Incress File," also from the pen of Len Deighton, is breaking records in London. The film is an official entry in the forthcoming Cannes Film Festival.

Some Mailbox!

The new Rayburn Building, most controversial in Washington, is the costliest Federal building of all time, has a swimming pool, a slumber room, a paneled handball room, and a mail box that takes only 10-inch envelopes.

Seven Choirs Combine for CU Concert

Seven junior college choirs will present a free and public concert at 8 p.m. Monday in Macky. Other highlights of the versity of Colorado. The combined choir of more than 250 voices will be directed by Dean Warner Imig of the CU College of Music.

The concert will be the culmination of a day of rehearsals of the Empire College Choral Festival. Choir members will rehearse from 9 a.m. to noon and from 1:30 to 4:30 p.m. in Macky. Other higrlights of the day will be a 5:30 p.m. banquet in the University Memorial Center and a dance for participants at 9:30 p.m.

Participants and directors are Casper (Wyo.) College, Russell A. Schwejda; Lamar Junior College, John Kneebone; Mesa College, Darrell C. Blackburn; McCook (Neb.) College, Kenneth Cansebom; Northeastern Junior College, Wilson Fredling; Otero Junior College, J. Truman Keahey; Scottsbluff (Nev.) College, Paul R. Swanson, and Trinidad State Junior College, Mrs. Mary Ellen Dowell.

Selections to be sung include two written by CU music faculty members: "The Lambs" by Imig and "Time" by Prof. Cecil Effinger. Other selections include works by Randell Thompson, Knut Nystedt, Ron Nelson, Lloyd Pfaucht, J. Hairston and Mendelssohn.

Soloists will be two CU graduate music students, Miss Eleanor J. Searcy of Center, Texas, singing "Un Bel Di" from "Madam Butterfly," and Larry Day of Boulder singing "Song of the Toreador" from "Carmen."

Old Workhorse

Horses were probably first trained to do work more than 5,000 years ago, according to The Book of Knowledge. The nomads of the Asian steppes were probably the first people to domesticate horses, by training the animals to pull loads on wagons without wheels.

SQUARE 'EM UP! by Lou Maddock

Good Crowd Turns Out For Two-Steppers Dance

The Country Two Steppers had a good crowd at their dance last Wednesday with Pat McQuaid calling. A short business meeting was held after the dance to consider the revised and rewritten By-laws.

This club will appear on TV Channel 11 for Rice Enterprises at 2 o'clock tomorrow. Don Franklin notified the club that due to a previous commitment he would be unable to call for the program as had been planned and the members voted unanimously for Harold Palmer to call in his place.

The dance next Wednesday will be surprise Birthday party for Don. He announced he is bringing a new caller with him that he would like for us to hear. Three couples from the club attended the Boots and Calico dance in Pueblo last Friday and danced to Beryl Main's fine calling.

The Maddocks and Zeb Bean attended the State meeting in Sterling over the weekend. They met with the Public Relations Committee for breakfast at the Graham Hotel when further plans were made for advertising the State Festival to be held in City Auditorium in Denver in June. Governor Love has proclaimed the week of September 12 to 18 as Learn to Square Dance Week for which the pamphlet, Promenading in the Rockies, will be revised and brought up to date for distribution. Also a new information booklet will be prepared for distribution to all graduates in the state. The State President, Marilyn Kroner of Boulder, appointed the Maddock's editor and publisher of the Colorado State Square Dance Association news bulletin which is published four times a year.

We hear Lee Barnes young dancers did quite well at the Youth Festival last week. Colorado Springs should be very proud of the accomplishments of the Barnes and their son Hal for their work with these young people.

WHERE TO DANCE
TONIGHT
Saturday Nite Group, Carriage Stop, 8:00, Fred Staeben calling.
Little Peaks, 2414 Clarkson Drive, Hal Barnes calling.
Buttons and Bows, City Park Pavilion, 8:30, Deane Serena calling.
Fremont Skyliners, South Canon Hall, Canon City, 8:00, Bill Renck calling
MONDAY
Broadmoor open free dance, 8:30, Fred Staeben calling
TUESDAY
Hi Neighbors round dance, Divine Redeemer Hall, 8:00, Bert and Russ Reid.
Beaus and Belles, Carriage Stop, 8:30, Norm Chichester calling.
WEDNESDAY
Country Two Steppers, Carpenters Hall, 8:00, Don Franklin and guest caller.
Silhouettes round dance, City Park Pavilion, Vince and Bettye Thompson.
THURSDAY
Pine Cone Promenaders, Gayway in Beulah, 8:00, Martin Schweers calling.
Pine Cone Promenaders, Black Forest Community Hall, 8:00, Fred Staeben calling.
Eagles Intermediate class, Eagles Lodge, 8:00, Spencer Yates teaching.
Intermediate class, Carriage Stop, Harold Palmer teaching.
Dream Drifters round dance, Pauline Memorial School auditorium, Dave and Lucille Fike, Bryce and Jo Henricks
FRIDAY
Waggin Wheelers, Carriage Stop, 8:30, Harold Palmer calling.
Prairie Twisters, City Park Pavilion, 8:30, Al Hern calling.
Happy Squares, Somerlid School, 8:00, George Brooks calling.

Anne Perry To Present CC Concert

Anne Perry, a senior majoring in music at Colorado College, will be presented in a senior piano recital at 8 p.m. Tuesday in Rastall Center on the college campus.

The recital will be open to the public without charge.

Miss Perry has studied with Professor Max Lanner since 1961 and is an accomplished cellist and harpsichordist. An outstanding member of the Colorado Col-

* * *

ANNE PERRY

* * *

lege tour choir, she has been rehearsal assistant and first pianist of this organization. She also is official accompanist of the Colorado Springs Symphony Chorus.

Miss Perry will perform Bach's Chromatic Fantasy and Fugue, Beethoven's Sonata op. 109, the Passacaglia by Aaron Copland, and the Symphonic Variations by Cesar Franck. In this last work, Professor Lanner will play the orchestral part on the second piano.

She is the daughter of Mrs. Minnie Perry of 1356 Madison St., Denver. Miss Perry attended the Aspen Music School last summer.

Some of the Best

Four most popular categories selected in the Parker Penfriend Program are sports, art, collecting in general and stamp colsional interests listed, medicine and teaching share the top spot followed by architecture, law, accounting and advertising.

Ah, But Now!

In Washington (circa 1904) a room at the National Hotel cost $2.50. The classier and flashier Willard charged $4.

Dude Ranche To Produce Promo Film

A contract to produce a 27 minute sound and color film depicting Colorado Dude Ranch vacations has been signed by the Colorado Dude & Guest Ranch Association and Roger C. Brown, President of Summit Films, Inc. of Vail.

Summit Films, makers of "Ski Country U.S.A." and "Aspen-Summer Mood", was selected on the basis of the fine work it has done in the field of promoting visitation to Colorado, according to Frank McGraw, President of The Dude Ranch Association.

The new movie is scheduled for completion next fall and will be available for distribution by January 1, 1966.

Highlights will include pack trips into remote areas, fishing in high lakes and streams horsemanship instruction, breakfast rides and rides to cookouts, jeeping to ghost towns, wildlife shots, and horseback trips in beautiful mountain settings.

The film will seek to illustrate Colorado scenery, the superb climate, accessibility to all parts of the U.S.A. and the unique atmosphere of an authentic western ranch. The atmosphere of the Old West along with the comforts of the new will be a central theme which will show how families can enjoy a complete vacation.

CASH IN
1. ON THE BEST BUYS
2. AT THE FRIENDLIEST STORES
WHERE THERE ARE
NO PARKING METERS
. . . and the most convenient shopping in the entire region.

MILLER'S SUPER MARKET
THE TRADEWINDS
BETTY'S FASHIONS
AUDUBON BEAUTY SHOP
AUDUBON BARBER SHOP
BARBERS PARK, STILLS & POX
AUDUBON LIQUOR STORE
AUDUBON VILLAGE DRIVE-IN CLEANERS AND LAUNDRY
PAUL'S MEAT MARKET
HOLIDAY COIN-OP LAUNDRY
HOUSE OF CHAIRS
GAMBLES AUDUBON STORE
DUCKWALL'S VARIETY STORES
MURRAY'S AUDUBON DRUG STORE
WINCHELL'S DONUT HOUSE

AUDUBON SHOPPING CENTER
N. UNION at VAN BUREN—PLENTY OF FREE PARKING

Leisuretime Viewing

It's Derby time again TODAY, with CBS cameras capturing the color and excitement of the 91st running from Churchill Downs in Louisville, Ky. The network will try something new for this "Run for the Roses" when it places a camera in a helicopter to provide an aerial view of the race. Commentators will include Jack Whitaker, Jack Drees, Gil Stratton and Bryan Field.

The Yankee Baseball Game of the Week TODAY on CBS pits the team against the Baltimore Orioles at Yankee Stadium. The two teams also play on SUNDAY. Dizzy Dean and Pee Wee Reese will comment.

ABC's Wide World of Sports TODAY and SUNDAY will show the 13th annual Tournament of Champions, the $75,000 golf classic from Las Vegas. Sentimental favorite will be Slammin' Sam Snead who qualified last April 4 by winning the Greensboro (N. C.) Open. The program will also carry the 250 Mile Modified Sportsman Stock Car Championship from Daytona Beach.

Satchmo hosts Hollywood Palace TONIGHT over ABC. Edward G. Robinson will read a tribute to Louis Armstrong, one read into the Congressional Record by Sen. Javits of New York. Satchmo will sing "Hello, Dolly" and will be joined by Diahann Carroll and Jimmy Durante, another durable celeb who recently turned 72.

World War II has begun, and under FDR's leadership, America mobilizes. TODAY's episode over ABC takes viewers up to Midway Island.

Betty Hutton, seldom seen on television, plays an Eastern lady who becomes a saloon singer and takes a vow to kill Matt TONIGHT on CBS's Gunsmoke. Betty sings five songs and introduces one, "Mason-Dixon Line," written especially for the show.

Jayne Mansfield matches wits TONIGHT with Jackie Gleason over CBS. Jack's other guests are Irwin Corey and Pat Cooper.

Laurence Naismith stars as the Virginia delegate (George Mason) who risked political oblivion by agitating for a Bill of Rights to the U. S. Constitution at the 1778 ratifying convention on Profiles in Courage SUNDAY over NBC.

Zoorama SUNDAY on CBS shows alligators being fed under water and infants being bottle-fed by girl attendants. The bottle-fed babies include a gibbon, hyena, and twin mountain lion cubs.

James Whitmore plays a director of a private health-and-welfare agency which collects charitable funds SUNDAY on CBS's For the People.

Look Up and Live SUNDAY over CBS offers a dramatization of Kafka's short story "The Judgment" and portions of his diaries.

NBC will present a special SUNDAY, an evaluation of President Johnson's progress in achieving the proposals outlined in his State of the Union Message. John Chancellor will be anchorman for "LBJ Report 4."

NBC Sports in Action SUNDAY spotlights acrobats in airplanes and speedsters in airboats. Events are the annual Fort Lauderdale Air Show and the Airboat Association of Florida Grand Trophy Race through the wilds of the Everglades.

All three networks SUNDAY will show the inaugural broadcast of "This is Early Bird," the new satellite. The early morning program will take a potential 300 million viewers throughout North America and Western Europe just about all around the globe.

The Huntley-Brinkley Report will use Early Bird MONDAY when the program originates live from London and Washington. Also on MONDAY, NBC's Today show will telecast from five European countries.

CBS will present a "Town Meeting of the World" MONDAY, a live, transatlantic discussion of the Vietnam crisis. From London, the speaker will be Michael Stewart, Secretary for Foreign Affairs. Speaking from Paris will be Maurice Schumann, President of the Foreign Affairs Committee of the French Chamber of Deputies. Secretary of State Dean Rusk will also speak from London along with Prime Minister Sir Alex Douglas-Home, and former Sen. Barry Goldwater will speak from New York. The broadcast will be seen by means of Early Bird. This will be a morning program and will be repeated by video tape in the evening. Charles Collingwood will be moderator and the show will be produced in cooperation with BBC.

MONDAY is also a big night for the Greeks. Melina Mercouri, that "Never on Sunday" gal, will do her version of Greece, a la Sophie Loren's Rome and Liz's London. It's on ABC.

Lorne Greene takes leave of the Ponderosa MONDAY for a musical-documentary history of the American West on NBC. He's joined by Beatrice Kay who sings "I Don't Care" in a dance hall segment. Pa Cartwright sings a few numbers himself including his recent hit, "Ringo."

Trini Lopez plays host TUESDAY on NBC's Hullabaloo. A guest is delightful Vicki Carr.

John Chancellor will narrate an NBC special TUESDAY on "The Science of Spying," a reprt on the clandestine, highly technological and generally misunderstood practice of espionage carried on by the U.S. and other world powers.

Martha Raye joins Red Skelton TUESDAY on CBS and sings two good old standards, "Miss Otis Regrets" and "Shooting High."

CBS couldn't let well enough alone. Now this network has joined the nighttime soap opera binge started this past season by ABC with dreadful Peyton Place. The network begins offering (to any takers) its nighttime version of "As the World Turns," which begins WEDNESDAY (continues FRIDAY). It will be called "Our Private World" and is the story of Lisa Hughes's new search for life. Eileen Fulton takes her role to the night people. Geraldine Fitzgerald, who should know better, plays a rich widow and mother of four children.

Shindig WEDNESDAY over ABC will celebrate Elvis's 10th anniversary in show business. Ray Peterson will sing Presley's big hit, "I Can't Help Falling in Love With You." Willy Nelson will do "Hound Dog" and some other young singers will join in with other Presley hits.

The Defenders THURSDAY on CBS will features Larry Blyden as an assistant DA considering joining the Prestons' firm. Things get snarled when he must prosecute a Preston client charged with murder (Frank Overton, a regular on 12 O'Clock High).

Can a woman, from a little mining town — no, the question is can a woman after 60 find love THURSDAY on The Celebrity Game over CBS. Answers will be supplied by Charlie Weaver, Zsa Zsa, Jack Palance, Hedda, Jim Backus, Olivia De Havilland, Nick Adams, Suzanne Pleshette and George Jessel.

James Whitmore plays a World War I veteran who taught Savage to fly FRIDAY on ABC's 12 O'Clock High.

Lucille Ball plays a cameo role on Bob Hop's comedy special FRIDAY over NBC.

The moment has come. The moment viewers have all waited for. The moment Katy has been waiting for. On The Farmer's Daughter FRIDAY over ABC, Glen asks the question. Will she say ja?

Jack Paar's guests FRIDAY over NBC are delicious Nancy Wilson, Sue Carson who can mimic anyone, and the Cambridge Circus, a British group that performs sketches. A member of New York's Finests will discuss fine points of pickpockets and con men. — M.M.

By the Light . . .

Within the solar system, there are 31 moons in all, according to The Book of Knowledge. The earth has one of these moons, while the giant planet Jupiter has 12 moons, more than any other planet.

TV Weekend Sports

SATURDAY

11:45 a.m.—11 BASEBALL: Orioles vs. Yankees.
12 noon — 13 BASEBALL: Pirates vs. Cardinals.
5:30 p.m.—5 BOWLING.
5:00 p.m.—11 ROLLER SKATING.
4:00 p.m.—13 GOLF: Tournament of Champions, third round.

SUNDAY

12 noon — 11 BASEBALL: Orioles vs. Yankees.
2:00 p.m.—13 GOLF: Tournament of Champions, final round.
3:00 p.m.—5 AIR BOAT RACING, STUNT FLYING.

Debutante Gets Role In New Pic

Susanna Leigh, one of England's leading debutantes, has been signed by producer Hal Wallis for the role of the British airline hostess in Paramount's "Boeing, Boeing," which recently completed location filming in Paris starring Jerry Lewis and Tony Curtis.

Miss Leigh joins Dany Saval, as the hostess from Air-France, and Christiane Schmidtmer, who plays the stewardess from Lufthansa, in the screen version of Marc Comoletti's hit play, now in its sixth year in Paris, and playing to theatre capacity for the third year in London.

Miss Leigh was discovered by producer Wallis when he noticed a photograph of the actress which appeared in a Paris newspaper showing Susanna attending a costume ball at London's Grosvenor House.

Miss Leigh, along with co-stars Jerry Lewis and Tony Curtis and the rest of the cast, is now en route to Hollywood to finish the balance of the comedy at Paramount Studios.

The screenplay of "Boeing-Boeing" was written by Edward Anahlt, this year's Academy Award-winner for his screenplay adaptation of Hal Wallis' "Becket," a Paramount Pictures release. John Rich directs.

War Machine

The first time that horses were used in battle was about 2,000 B.C., according to The Book of Knowledge. It was at the time that the Assyrians began using horses to pull their war chariots.

SPRING
Lawn Mower
TUNE-UP
SPECIAL

MONTGOMERY WARD

3 Days Only Sat., Monday & Tuesday
MAY 1, 3 & 4

COUPON
FREE! FREE! FREE!
ALTHEA BUSH (ROSE OF SHARON)
WITH EACH REEL LAWN MOWER
TUNE-UP & SHARPENING

only 12.95 IN SHOP

BRING IN THIS COUPON WITH YOUR MOWER
FREE ALTHEA BUSH WITH EACH REEL TUNE-UP
COUPON

FIRST IN SERVICE NATIONWIDE

Here's What We Do:

1. Steam Clean Entire Mower
2. Adjust Points and Condenser
3. Clean and Adjust Carburetor
4. Check Gear Box
5. Clean and Adjust Spark Plug
6. Adjust Belts
7. Oil All Moving Parts
8. Change Oil

PARTS EXTRA

WE Service All Brands Radio, TV, Stereo, Outboard Motors, and Power Motors

WARDS SERVICE CENTER
2420 E. Pikes Peak Phone 573-2372
Open Monday, Thursday and Friday 'til 9

JUST SAY "CHARGE IT"

Pikes Peak Region Television Log

May 1 through May 7

The Gazette Telegraph receives all information listed below from the radio and television stations directly. This newspaper cannot assume responsibility for the accuracy of any of the listings since it is the common practice of all radio and television stations to make last minute revisions without conforming to newspaper deadlines.

SATURDAY

KRDO-TV (ABC) 13	KKTV (CBS) 11	KOAA-TV (NBC) 5
11:00 Bugs Bunny	Weekend Gardener	Music
11:15 Bugs Bunny	Weekend Gardener	Music
11:30 Hoopity Hopper	CBS News	Mr. Wizard
11:45 Hoopity Hopper	Baltimore	Mr. Wizard
12:00 Game of Week	at New York	Breakfbrs
12:15 Game of Week	Game of Week	Breakfbrs
12:30 Game of Week	Game of Week	Kit Carson
12:45 Game of Week	Game of Week	Kit Carson
1:00 Game of Week	Game of Week	Sgt. Preston
1:15 Game of Week	Game of Week	Sgt. Preston
1:30 Game of Week	Game of Week	Champ. Bowling
1:45 Game of Week	Game of Week	Champ. Bowling
2:00 Game of Week	Game of Week	Champ. Bowling
2:15 Game of Week	Game of Week	Champ. Bowling
2:30 Game of Week	Rocky & Friends	"Action in the
2:45 "Game of Week"	Rocky & Friends	North Atlantic"
3:00 Bandstand	Kentucky Derby	North Atlantic"
3:15 "Bandstand	Kentucky Derby	North Atlantic"
3:30 Bandstand	Kentucky Derby	North Atlantic"
3:45 Bandstand	Kentucky Derby	North Atlantic"
4:00 Wide World of Sports	First Aid Now	North Atlantic"
4:15 Wide World of Sports	First Aid Now	North Atlantic"
4:30 Wide World of Sports	Big Picture	North Atlantic"
4:45 Wide World of Sports	Big Picture	My Friend Joe
5:00 Wide World of Sports	Roller Derby	NBC Report
5:15 Wide World of Sports	Roller Derby	Local Report
5:30 House Hunting	Roller Derby	Internat'l Showtime
5:45 Your Legislature	Roller Derby	Internat'l Showtime
6:00 F. D. R.	Report	Internat'l Showtime
6:15 F. D. R.	Report	Internat'l Showtime
6:30 King Family	Jackie Gleason	Flipper (c)
6:45 King Family	Jackie Gleason	Flipper (c)
7:00 King Family	Jackie Gleason	Kentucky Jones
7:15 King Family	Jackie Gleason	Kentucky Jones
7:30 Lawrence Welk	Gilligan's Island	Mr. Magoo
7:45 Lawrence Welk	Gilligan's Island	Mr. Magoo
8:00 Lawrence Welk	Secret Agent	"To Catch a Thief"
8:15 Lawrence Welk	Secret Agent	"To Catch a Thief"
8:30 Hollywood Palace	Secret Agent	"To Catch a Thief"
8:45 Hollywood Palace	Secret Agent	"To Catch a Thief"
9:00 Hollywood Palace	Gunsmoke	"To Catch a Thief"
9:15 Hollywood Palace	Gunsmoke	"To Catch a Thief"
9:30 "My Blue Heaven"	Gunsmoke	"To Catch a Thief"
9:45 "My Blue Heaven"	Gunsmoke	"To Catch a Thief"
10:00 "My Blue Heaven"	Report	News
10:15 "My Blue Heaven"	Report	"My Name Is
10:30 "My Blue Heaven"	"Disembodied"	Martin Burnham"
10:45 "My Blue Heaven"	"Disembodied"	Martin Burnham"
11:00 "My Blue Heaven"	"Disembodied"	Martin Burnham"
11:15 News - Weather	"Disembodied"	Martin Burnham"
11:30 "Serpent Island"	"Disembodied"	Martin Burnham"
11:45 "Serpent Island"	"Disembodied"	Tonight Show (c)

SUNDAY

KRDO-TV (ABC) 13	KKTV (CBS) 11	KOAA-TV (NBC) 5
8:00 This Is the Life	This Is the Answer	
8:15 This Is the Life	This Is the Answer	
8:30 Oral Roberts	Methodist Church	
8:45 Oral Roberts	Methodist Church	
9:00 Discovery	Methodist Church	
9:15 Discovery	Methodist Church	
9:30 Beany & Cecil	Look Up & Live	
9:45 Beany & Cecil	Look Up & Live	
10:00 Bullwinkle	Camera Three	
10:15 Bullwinkle	Camera Three	Sign On
10:30 British Calendar	Sacred Heart	Light Time
10:45 The Christophers	Sacred Heart	Christophers
11:00 Calvary Temple	Early Bird	Early Bird
11:15 Calvary Temple	Early Bird	Early Bird
11:30 Calvary Temple	Early Bird	Early Bird
11:45 Calvary Temple	Early Bird	Early Bird
12:00 TBA	Baltimore	Faith Frontiers
12:15 TBA	at New York	Faith Frontiers
12:30 TBA	Game of Week	Internat'l Zone
12:45 TBA	Game of Week	Internat'l Zone
1:00 TBA	Game of Week	New Life
1:15 TBA	Game of Week	Path of Venus
1:30 TBA	Game of Week	"Requiem for a Rich
1:45 TBA	Game of Week	Young Man"
2:00 Champ. Tourney	Square Dance	Sunday
2:15 Champ. Tourney	Square Dance	Sunday
2:30 Champ. Tourney	Rocky & Friends	Sunday
2:45 Champ. Tourney	Rocky & Friends	Sunday
3:00 Champ. Tourney	R.F.D. 11	NBC Sports (c)
3:15 Champ. Tourney	R.F.D. 11	NBC Sports (c)
3:30 Champ. Tourney	Colo. Posture	NBC Sports (c)
3:45 Champ. Tourney	Queen Show	NBC Sports (c)
4:00 Labor's Language	Zoorama	LBJ Report
4:15 Labor's Language	Zoorama	LBJ Report
4:30 Family Cinema	Amateur Hour	College Bowl
4:45 Family Cinema	Amateur Hour	College Bowl
5:00 Family Cinema	20th Century	Meet the Press
5:15 Family Cinema	20th Century	Meet the Press
5:30 Family Cinema	W. W. I	Profiles in Courage
5:45 Family Cinema	W. W. I	Profiles in Courage
6:00 True	Lassie	Profiles in Courage
6:15 True	Lassie	Profiles in Courage
6:30 Wagon Train	Favorite Martian	World of Color
6:45 Wagon Train	Favorite Martian	World of Color
7:00 Wagon Train	Ed Sullivan	World of Color
7:15 Wagon Train	Ed Sullivan	World of Color
7:30 Broadside	Ed Sullivan	Bronco
7:45 Broadside	Ed Sullivan	Bronco
8:00 ABC Movie	For the People	Bonanza
8:15 ABC Movie	For the People	Bonanza
8:30 ABC Movie	For the People	Bonanza
8:45 ABC Movie	For the People	Bonanza
9:00 ABC Movie	Candid Camera	The Rogues
9:15 ABC Movie	Candid Camera	The Rogues
9:30 ABC Movie	What's My Line	The Rogues
9:45 ABC Movie	What's My Line	The Rogues
10:00 "The Guy Who Came Back"	CBS News	Scope
10:15 "The Guy Who Came Back"	News - Weather	Scope
10:30 "The Guy Who Came Back"	"Snowfire"	Valiant Years
10:45 "The Guy Who Came Back"	"Snowfire"	Valiant Years
11:00 "The Guy Who Came Back"	"Snowfire"	Bill Barber
11:15 "The Guy Who Came Back"	"Snowfire"	Bill Barber
11:30 "The Guy Who Came Back"	"Snowfire"	Bill Barber
11:45 News-Weather	"Snowfire"	Bill Barber

MONDAY

KRDO-TV (ABC) 13	KKTV (CBS) 11	KOAA-TV (NBC) 5
8:00	Capt. Kangaroo	Today
8:15	Capt. Kangaroo	Today
8:30	Capt. Kangaroo	Today
8:45	Capt. Kangaroo	Today
9:00 Mickey Mouse	News	Truth - Conseq. (c)
9:15 Mickey Mouse	News	Truth - Conseq. (c)
9:30 Price Is Right	I Love Lucy	What's This Scong (c)
9:45 Price Is Right	I Love Lucy	Song - News
10:00 Reben Game	Andy of	Concentration
10:15 Reben Game	Mayberry	Concentration
10:30 Educational TV	Real McCoys	Jeopardy (c)
10:45 Educational TV	Real McCoys	Jeopardy (c)
11:00 Donna Reed	Love of Life	Colo. Classroom
11:15 Donna Reed	Life - News	Colo. Classroom
11:30 Father Knows Best	Tomorrow	I'll Bet (c)
11:45 Father Knows Best	Guiding Light	Bet - News
12:00 Leave It to Beaver	Town Meeting	Bachelor Father
12:15 Leave It to Beaver	of the World	Bachelor Father
12:30 Young Marrieds	of the World	Let's Make a Deal (c)
12:45 Young Marrieds	of the World	Deal - News
1:00 Flame in the Wind	Password	Moment of Truth
1:15 Flame in the Wind	Password	Moment of Truth
1:30 Day in Court	House Party	The Doctors
1:45 Court - News	House Party	The Doctors
2:00 General Hospital	Tell the Truth	Another World
2:15 General Hospital	Truth - News	Another World
2:30 "The Accused"	Edge of Night	You Don't Say (c)
2:45 "The Accused"	Edge of Night	You Don't Say (c)
3:00 "The Accused"	Secret Storm	Match Game (c)
3:15 "The Accused"	Secret Storm	Game - News
3:30 "The Accused"	Blinky	"Invisible Stripes"
3:45 "The Accused"	Blinky	"Invisible Stripes"
4:00 Trailmaster	Blinky	"Invisible Stripes"
4:15 Trailmaster	Blinky	"Invisible Stripes"
4:30 Trailmaster	Lone Ranger	"Invisible Stripes"
4:45 Trailmaster	Lone Ranger	Merrie Lynn Show
5:00 ABC News	Superman	Magilla Gorilla
5:15 News	Superman	Magilla Gorilla
5:30 Leave It to Beaver	CBS News	Report
5:45 Leave It to Beaver	CBS News	Report
6:00 Rifleman	News - Comment	Huntley - Brinkley
6:15 Rifleman	Com - Spts - Wea.	Huntley - Brinkley
6:30 Combat	Have Gun	Mr. Novak
6:45 Combat	Will Travel	Mr. Novak
7:00 Combat	Joey Bishop	Mr. Novak
7:15 Combat	Joey Bishop	Mr. Novak
7:30 McHale's Navy	Red Skelton	Hullabaloo
7:45 McHale's Navy	Red Skelton	Hullabaloo
8:00 America	Red Skelton	Hullabaloo
8:15 America	Red Skelton	Hullabaloo
8:30 Peyton Place	Petticoat Junction	That Was the
8:45 Peyton Place	Petticoat Junction	Week That Was
9:00 The Fugitive	Doctors & Nurses	NBC News Special
9:15 The Fugitive	Doctors & Nurses	NBC News Special
9:30 The Fugitive	Doctors & Nurses	NBC News Special
9:45 The Fugitive	Doctors & Nurses	NBC News Special
10:00 Weather - News	Report	News-Weather
10:15 "Black Scorpion"	Report	Tonight Show (c)
10:30 "Black Scorpion"	"China Venture"	Tonight Show (c)
10:45 "Black Scorpion"	"China Venture"	Tonight Show (c)
11:00 "Black Scorpion"	"China Venture"	Tonight Show (c)
11:15 "Black Scorpion"	"China Venture"	Tonight Show (c)
11:30 "Black Scorpion"	"China Venture"	Tonight Show (c)
11:45 "Black Scorpion"	"China Venture"	Tonight Show (c)

TUESDAY

KRDO-TV (ABC) 13	KKTV (CBS) 11	KOAA-TV (NBC) 5
8:00	Capt. Kangaroo	Today
8:15	Capt. Kangaroo	Today
8:30	Capt. Kangaroo	Today
8:45	Capt. Kangaroo	Today
9:00 Mickey Mouse	News	Truth - Conseq. (c)
9:15 Mickey Mouse	News	Truth - Conseq. (c)
9:30 Price Is Right	I Love Lucy	This Song? (c)
9:45 Price Is Right	I Love Lucy	Song - News
10:00 Reben Game	Andy of	Concentration
10:15 Reben Game	Mayberry	Concentration
10:30 Educational TV	Real McCoys	Jeopardy (c)
10:45 Educational TV	Real McCoys	Jeopardy (c)
11:00 Donna Reed	Love of Life	Colo. Classroom
11:15 Donna Reed	Life - News	Colo. Classroom
11:30 Father Knows Best	Tomorrow	I'll Bet (c)
11:45 Father Knows Best	Guiding Light	Bet - News
12:00 Family Theatre	Party Line	Bachelor Father
12:15 Family Theatre	News	Bachelor Father
12:30 Young Marrieds	As World Turns	Let's Make a Deal (c)
12:45 Young Marrieds	As World Turns	Deal - News
1:00 Flame in the Wind	Password	Moment of Truth
1:15 Flame in the Wind	Password	Moment of Truth
1:30 Day in Court	Houseparty	The Doctors
1:45 Court - News	Houseparty	The Doctors
2:00 General Hospital	Tell the Truth	Another World
2:15 General Hospital	Truth - News	Another World
2:30 "The Accused"	Edge of Night	You Don't Say (c)
2:45 "The Accused"	Edge of Night	You Don't Say (c)
3:00 "The Accused"	Secret Storm	Match Game (c)
3:15 "The Accused"	Secret Storm	Game - News
3:30 "The Accused"	Blinky	"Invisible Stripes"
3:45 "The Accused"	Blinky	"Invisible Stripes"
4:00 Trailmaster	Blinky	"Invisible Stripes"
4:15 Trailmaster	Blinky	"Invisible Stripes"
4:30 Trailmaster	Lone Ranger	"Invisible Stripes"
4:45 Trailmaster	Lone Ranger	Merrie Lynn Show
5:00 ABC News	Superman	Magilla Gorilla
5:15 News	Superman	Magilla Gorilla
5:30 Leave It to Beaver	CBS News	Report
5:45 Leave It to Beaver	CBS News	Report
6:00 Rifleman	News - Comment	Huntley - Brinkley
6:15 Rifleman	Com - Spts - Wea.	Huntley - Brinkley
6:30 Combat	Have Gun	Mr. Novak
6:45 Combat	Will Travel	Mr. Novak
7:00 Combat	Joey Bishop	Mr. Novak
7:15 Combat	Joey Bishop	Mr. Novak
7:30 McHale's Navy	Red Skelton	Hullabaloo
7:45 McHale's Navy	Red Skelton	Hullabaloo
8:00 America	Red Skelton	Hullabaloo
8:15 America	Red Skelton	Hullabaloo
8:30 Peyton Place	Petticoat Junction	That Was the
8:45 Peyton Place	Petticoat Junction	Week That Was
9:00 The Fugitive	Doctors & Nurses	NBC News Special
9:15 The Fugitive	Doctors & Nurses	NBC News Special
9:30 The Fugitive	Doctors & Nurses	NBC News Special
9:45 The Fugitive	Doctors & Nurses	NBC News Special
10:00 Weather - News	Report	News-Weather
10:15 "Green Eyed Blond"	Report	Tonight Show (c)
10:30 "Green Eyed Blond"	"Feudin', Fussin'	Tonight Show (c)
10:45 "Green Eyed Blond"	& Fightin"	Tonight Show (c)
11:00 "Green Eyed Blond"	& Fightin"	Tonight Show (c)
11:15 "Green Eyed Blond"	& Fightin"	Tonight Show (c)
11:30 "Green Eyed Blond"	& Fightin"	Tonight Show (c)
11:45 "Green Eyed Blond"	& Fightin"	Tonight Show (c)

WEDNESDAY

KRDO-TV (ABC) 13	KKTV (CBS) 11	KOAA-TV (NBC) 5
8:00	Capt. Kangaroo	Today
8:15	Capt. Kangaroo	Today
8:30	Capt. Kangaroo	Today
8:45	Capt. Kangaroo	Today
9:00 Mickey Mouse	News	Truth-Conseq (c)
9:15 Mickey Mouse	News	Truth-Conseq (c)
9:30 Price Is Right	I Love Lucy	This Song? (c)
9:45 Price Is Right	I Love Lucy	Song-News
10:00 Reben Game	Andy of	Concentration
10:15 Reben Game	Mayberry	Concentration
10:30 Educational TV	Real McCoys	Jeopardy
10:45 Educational TV	Real McCoys	Jeopardy
11:00 Donna Reed	Love of Life	Colo. Classroom
11:15 Donna Reed	Life-News	Colo. Classroom
11:30 Father Knows Best	Tomorrow	I'll Bet (c)
11:45 Father Knows Best	Guiding Light	Bet-News
12:00 Leave It To Beaver	Party Line	Bachelor Father
12:15 Leave It To Beaver	News	Bachelor Father
12:30 Young Marrieds	As World Turns	Make a Deal (c)
12:45 Young Marrieds	As World Turns	Deal-News
1:00 Flame in the Wind	Password	Moment of Truth
1:15 Flame in the Wind	Password	Moment of Truth
1:30 Day in Court	Houseparty	The Doctors
1:45 Court-News	Houseparty	The Doctors
2:00 General Hospital	Tell the Truth	Another World
2:15 General Hospital	Truth-News	Another World
2:30 "Black Scorpion"	Edge of Night	You Don't Say (c)
2:45 "Black Scorpion"	Edge of Night	You Don't Say (c)
3:00 "Black Scorpion"	Secret Storm	Match Game (c)
3:15 "Black Scorpion"	Secret Storm	Game-News
3:30 "Black Scorpion"	Blinky	"The Amazing
3:45 "Black Scorpion"	Blinky	Dr. Clitterhouse"
4:00 Trailmaster	Blinky	Dr. Clitterhouse"
4:15 Trailmaster	Blinky	Dr. Clitterhouse"
4:30 Trailmaster	Lone Ranger	Dr. Clitterhouse"
4:45 Trailmaster	Lone Ranger	Merrie Lynn
5:00 ABC News	Superman	Woody Woodpecker
5:15 News	Superman	Woody Woodpecker
5:30 Leave It to Beaver	CBS News	Report
5:45 Leave It to Beaver	CBS News	Report
6:00 The Rifleman	News-Comment	Huntley - Brinkley
6:15 The Rifleman	Com-Spts-Weather	Huntley - Brinkley
6:30 Ozzie & Harriet	Mr. Ed	The Virginian (c)
6:45 Ozzie & Harriet	Mr. Ed	The Virginian (c)
7:00 Patty Duke	Living Doll	The Virginian (c)
7:15 Patty Duke	Living Doll	The Virginian (c)
7:30 Shindig	Hillbillies	The Virginian (c)
7:45 Shindig	Hillbillies	The Virginian (c)
8:00 Shindig	Dick Van Dyke	"The Sad Sack"
8:15 Shindig	Dick Van Dyke	"The Sad Sack"
8:30 Burke's Law	Our Private World	"The Sad Sack"
8:45 Burke's Law	Our Private World	"The Sad Sack"
9:00 Burke's Law	Danny Kaye	"The Sad Sack"
9:15 Burke's Law	Danny Kaye	"The Sad Sack"
9:30 Tycoon	Danny Kaye	"The Sad Sack"
9:45 Tycoon	Danny Kaye	"The Sad Sack"
10:00 Weather - News	Report	News - Weather
10:15 "Green Eyed Blond"	Report	Tonight Show (c)
10:30 "Green Eyed Blond"	"Feudin', Fussin'	Tonight Show (c)
10:45 "Green Eyed Blond"	& Fightin"	Tonight Show (c)
11:00 "Green Eyed Blond"	& Fightin"	Tonight Show (c)
11:15 "Green Eyed Blond"	& Fightin"	Tonight Show (c)
11:30 "Green Eyed Blond"	& Fightin"	Tonight Show (c)
11:45 "Green Eyed Blond"	& Fightin"	Tonight Show (c)

THURSDAY

KRDO-TV (ABC) 13	KKTV (CBS) 11	KOAA-TV (NBC) 5
8:00	Capt. Kangaroo	Today
8:15	Capt. Kangaroo	Today
8:30	Capt. Kangaroo	Today
8:45	Capt. Kangaroo	Today
9:00 Mickey Mouse	News	Truth - Conseq. (c)
9:15 Mickey Mouse	News	Truth - Conseq. (c)
9:30 Price Is Right	I Love Lucy	This Song? (c)
9:45 Price Is Right	I Love Lucy	Song - News
10:00 Reben Game	Andy of	Concentration
10:15 Reben Game	Mayberry	Concentration
10:30 Educational TV	Real McCoys	Jeopardy (c)
10:45 Educational TV	Real McCoys	Jeopardy (c)
11:00 Donna Reed	Love of Life	Colo. Classroom
11:15 Donna Reed	Life - News	Colo. Classroom
11:30 Father Knows Best	Tomorrow	I'll Bet (c)
11:45 Father Knows Best	Guiding Light	Bet - News
12:00 Family Theatre	Party Line	Bachelor Father
12:15 Family Theatre	News	Bachelor Father
12:30 Young Marrieds	As World Turns	Make a Deal (c)
12:45 Young Marrieds	As World Turns	Deal - News
1:00 Flame in the Wind	Password	Moment of Truth
1:15 Flame in the Wind	Password	Moment of Truth
1:30 Day in Court	House Party	The Doctors
1:45 Court - News	House Party	The Doctors
2:00 General Hospital	Tell the Truth	Another World
2:15 General Hospital	Truth - News	Another World
2:30 "Green Eyed Blond"	Edge of Night	You Don't Say (c)
2:45 "Green Eyed Blond"	Edge of Night	You Don't Say (c)
3:00 "Green Eyed Blond"	Secret Storm	Match Game (c)
3:15 "Green Eyed Blond"	Secret Storm	Game - News
3:30 "Green Eyed Blond"	Blinky	"Texas Brooklyn
3:45 "Green Eyed Blond"	Blinky	& Heaven"
4:00 Trailmaster	Blinky	& Heaven"
4:15 Trailmaster	Blinky	& Heaven"
4:30 Trailmaster	Lone Ranger	& Heaven"
4:45 Trailmaster	Lone Ranger	Merrie Lynn Show
5:00 ABC News	Superman	Peter Potamus
5:15 News	Superman	Peter Potamus
5:30 Leave It to Beaver	CBS News	Report
5:45 Leave It to Beaver	CBS News	Report
6:00 The Rifleman	News - Comment	Huntley - Brinkley
6:15 The Rifleman	Com - Spts. - Wea.	Huntley - Brinkley
6:30 Jonny Quest	The Munsters	Daniel Boone
6:45 Jonny Quest	The Munsters	Daniel Boone
7:00 Donna Reed	Perry Mason	Daniel Boone
7:15 Donna Reed	Perry Mason	Daniel Boone
7:30 My Three Sons	Perry Mason	Dr. Kildare
7:45 My Three Sons	Perry Mason	Dr. Kildare
8:00 Bewitched	Password	Dr. Kildare
8:15 Bewitched	Password	Dr. Kildare
8:30 Peyton Place	Celebrity Game	Hazel (c)
8:45 Peyton Place	Celebrity Game	Hazel (c)
9:00 Jimmy Dean	The Defenders	Suspense Theatre (c)
9:15 Jimmy Dean	The Defenders	Suspense Theatre (c)
9:30 Jimmy Dean	The Defenders	Suspense Theatre (c)
9:45 Jimmy Dean	The Defenders	Suspense Theatre (c)
10:00 Weather - News	Report	News-Weather
10:15 "Fiend Without a Face"	Report	Tonight Show (c)
10:30 "Fiend Without a Face"	Colo. Wildlife	Tonight Show (c)
10:45 "Fiend Without a Face"	Colo. Wildlife	Tonight Show (c)
11:00 "Fiend Without a Face"	"Ten Wanted Men"	Tonight Show (c)
11:15 "Fiend Without a Face"	"Ten Wanted Men"	Tonight Show (c)
11:30 "Fiend Without a Face"	"Ten Wanted Men"	Tonight Show (c)
11:45 "Fiend Without a Face"	"Ten Wanted Men"	Tonight Show (c)

FRIDAY

KRDO-TV (ABC) 13	KKTV (CBS) 11	KOAA-TV (NBC) 5
	Capt. Kangaroo	Today
	Capt. Kangaroo	Today
	Capt. Kangaroo	Today
	Capt. Kangaroo	Today
9:00 Mickey Mouse	News	Truth-Conseq (c)
9:15 Mickey Mouse	News	Truth-Conseq (c)
9:30 Price Is Right	I Love Lucy	This Song? (c)
9:45 Price Is Right	I Love Lucy	Song-News
10:00 Reben Game	Andy of	Concentration
10:15 Reben Game	Mayberry	Concentration
10:30 Educational TV	Real McCoys	Jeopardy (c)
10:45 Educational TV	Real McCoys	Jeopardy (c)
11:00 Donna Reed	Love of Life	Colo. Classroom
11:15 Donna Reed	Life-News	Colo. Classroom
11:30 Father Knows Best	Tomorrow	I'll Bet (c)
11:45 Father Knows Best	Guiding Light	Bet-News
12:00 Leave It To Beaver	Party Line	Bachelor Father
12:15 Leave It To Beaver	News	Bachelor Father
12:30 Young Marrieds	As World Turns	Make a Deal (c)
12:45 Young Marrieds	As World Turns	Deal-News
1:00 Flame in the Wind	Password	Moment of Truth
1:15 Flame in the Wind	Password	Moment of Truth
1:30 Day in Court	Houseparty	The Doctors
1:45 Court-News	Houseparty	The Doctors
2:00 General Hospital	Tell the Truth	Another World
2:15 General Hospital	Truth-News	Another World
2:30 "Fiend Without a Face"	Edge of Night	You Don't Say (c)
2:45 "Fiend Without a Face"	Edge of Night	You Don't Say (c)
3:00 "Fiend Without a Face"	Secret Storm	Match Game (c)
3:15 "Fiend Without a Face"	Secret Storm	Game-News
3:30 "Fiend Without a Face"	Blinky	"Manila Calling"
3:45 "Fiend Without a Face"	Blinky	"Manila Calling"
4:00 Trailmaster	Blinky	"Manila Calling"
4:15 Trailmaster	Blinky	"Manila Calling"
4:30 Trailmaster	Lone Ranger	"Manila Calling"
4:45 Trailmaster	Lone Ranger	Merrie Lynn Show
5:00 ABC News	Superman	Huckleberry Hound
5:15 News - Weather	Superman	Huckleberry Hound
5:30 Leave It to Beaver	CBS News	Report
5:45 Leave It to Beaver	CBS News	Report
6:00 The Rifleman	News-Comment	Huntley - Brinkley
6:15 The Rifleman	Com-Spts-Weather	Huntley - Brinkley
6:30 The Flintstones	Rawhide	Pershing vs.
6:45 The Flintstones	Rawhide	Ludendorf
7:00 Farmer's Daughter	Rawhide	Battle Line
7:15 Farmer's Daughter	Rawhide	Battle Line
7:30 Addams Family	The Detectives	Bob Hope (c)
7:45 Addams Family	The Detectives	Bob Hope (c)
8:00 Valentine's Day	Our Private World	Bob Hope (c)
8:15 Valentine's Day	Our Private World	Bob Hope (c)
8:30 Matt Dillon	Gunner Fyle	Jack Benny
8:45 Matt Dillon	Gunner Fyle	Jack Benny
9:00 12 O'Clock High	Slattery's People	Jack Paar (c)
9:15 12 O'Clock High	Slattery's People	Jack Paar (c)
9:30 12 O'Clock High	Slattery's People	Jack Paar (c)
9:45 12 O'Clock High	Slattery's People	Jack Paar (c)
10:00 Weather - News	Report	News - Weather
10:15 "Hercules Unchained"	Report	Wea - Sports
10:30 "Hercules Unchained"	"Ambush at	Tonight Show (c)
10:45 "Hercules Unchained"	Tomahawk Gap"	Tonight Show (c)
11:00 "Hercules Unchained"	Tomahawk Gap"	Tonight Show (c)
11:15 "Hercules Unchained"	Tomahawk Gap"	Tonight Show (c)
11:30 "Hercules Unchained"	Tomahawk Gap"	Tonight Show (c)
11:45 "Hercules Unchained"	Tomahawk Gap"	Tonight Show (c)

Pikes Peak Region Radio Programs

KSSS—740 Kc.

NEWS: on the hour and half hour. SPORTS: 9:30 a.m.; 3:30 and 6:30 p.m. Sign Off 1 a.m.

5:55 Sign On	8:35 Week End	6:35 Week End	9:00 Week End
6:00 Wake Up Club	6:00 Lifeline	8:35 Partners in Defense	10:00 Music Day by Day
	6:15 Profile		12:55

KRDO—1240 Kc.

News: 5:30, 6:15, 6:45, 7:15, 8, 8:30, 9, 10, 11 a.m. and 12 noon; on the hour and half hour 2 thru 6 p.m.; 8, 9, 10 p.m. and 12 midnight. SPORTS: 5:33, 7:25 a.m.; 2:30, 3:15, 4:15, 5:15 p.m. WEATHER: 6:30, 7:10, 7:40 and 8:15 a.m. BULLETIN BOARD: 9:14, 10:14 a.m. SIGN OFF 12:10 a.m.

4:55 Portals of Prayer	12:15 Party Line	7:00 Guest Star	8:05 Pops Concert
5:00 T.N.T.	1:30 Week End Show	7:15 Pops Concert	12:05 Be Still & Know
5:55 ABC Report	6:15 Pops Concert	7:35 Army Hour	
6:00 Yawn Patrol	6:30 Rev. Proby		
8:30 Coffee Time			
9:05 J. Filler			
9:25 Coffee Time			
11:30 River Platter			

KVOR—1300 Kc.—92.9 Megacycles

(CBS, ABC, NBC) NEWS: On the hour 7 a.m. thru 8 p.m.; 6:30, 7:25, 7:30, 7:55, 10:30 a.m. 9:55, 10:55, 11:55 p.m. and 12 midnight. SPORTS: 7:55, 8:05, 9:05, 10:05, 11:05 a.m.; 4:55, 5:25, 5:55, 7:10, 11:03 p.m. WEATHER: 7:10, 7:45 a.m.; 12:10, 11:02 p.m.

12:05 Town and Country	12:35 Open Circuit	4:10 Swingalong—	6:35 Swingalong
6:15 Swingalong	1:05 Swingalong	4:20 At the UN	7:25 CU Report
6:30 Back to Bedtime	1:20 Back to Bedtime	4:35 Swingalong	7:30 Sleeper
8:35 Swingalong	1:35 Sound Stage	5:20 New York	Club
9:10 Swingalong	Swingalong	5:35 Swingalong	8:05 Music
9:35 Swingalong	3:05 Swingalong	5:50 Washington	8:30 Town & Country
11:10 Open	3:20 Open	Report	
	3:35 Pollyong	Bible Word	
		6:15 Calling	
		6:30 America	

KYSN—1450 Kc.

NEWS and WEATHER: 55 past the hour. HEADLINES and WEATHER: 8:27 a.m. thru 3:27 p.m.; 11:27 p.m. SPORTS, HEADLINES and WEATHER: 6:25 a.m., 5:25 and 10:25 p.m. WEATHER: 15 and 45 past the hour. FISHING and HUNTING FORECAST: 5:30 Friday and 12:30 p.m. Saturday. Sign Off Midnight.

6:00 J. Schafer	12:00 T. Powell	Pop
9:00 G. Towne	5:00 Picks to	6:00 Steve Scott

KRYT—1530 Kc.

NEWS: Military and government news every half hour. WEATHER: 10 minutes past the hour.

6:45 Morning Music	4:00 Wax Works	Show
9:00	4:45 Sign Off	

KPIK—1580 KC

NEWS: on the hour and half hour. WEATHER: 45 minutes past the hour. SPORTS: 6:55 a.m. and 4:35 p.m.

6:15 Kenny's Korral	10:05 Be Still and Know	2:00 Grand Ole Opry	5:55 and Know Evangelistic
9:00 West Parade	12:05 Farm News	3:00 Cousin Walt	6:00 Sign Off
9:15 Bible Word	12:15 G. James	3:55 Be Still

KLST -- FM -- 94.3 Megacycles

9:00 Stereo Sunburst	1:05 News Super	5:00 Sports Car News	9:00 Stage Stereo Starlight Smugglertime
12:00 Education News	5:00 Education News	6:05 Stereo Sunset	12:00 Sign Off
12:05 Stereo 'n Sirloin	5:05 Super & Spice	7:00 Education News	
1:00 Medical		7:05 Sound	

KKFM—96.5 Megacycles

9:00 Sat. Show	5:00 D. Gregory & Jam	7:00 Personality Parade South of the Border	8:00 Sat. Night Moods
1:00 Symphonic Matinee	6:00 Dinner Concert	7:20
4:00 Cocktail Time	

KCMS -- FM 102.7 Meg.; AM 1490 Kc.

9:00 March Music	12:15 Old Fashioned	5:00 Dinner Music	1:00 Sign Off
9:15 Accordion	Music Stereo	7:00 P.M. Music	9:30 Serenade
9:00 Old Fashioned	12:00 Music Stereo	7:30 Jazz
Music Stereo	4:00 Voice of	8:00 Voice of
11:00 Voice of	America	America
America	4:25 Music	8:15 P.M. Concert

TV Movies of the Week

SATURDAY

2:30 p.m.—5 "Action in the North Atlantic," starring Humphrey Bogart.
3:00 p.m.—11 "Fort Osage," starring Rod Cameron.
8:00 p.m.—5 "To Catch a Thief," starring Cary Grant.
9:30 p.m.—13 "My Blue Heaven," starring Dan Dailey.
10:30 p.m.—11 "The Disembodied," starring Paul Burke.
11:35 p.m.—13 "Serpent Island," starring Sonny Tufts.
11:55 p.m.—11 "The Purple Gang," starring Barry Sullivan.

SUNDAY

4:30 p.m.—13 "Tarzan and the Leopard Woman," starring Johnny Weissmuller.
8:00 p.m.—13 "A Hole in the Head," starring Frank Sinatra.
10:00 p.m.—13 "The Guy Who Came Back," starring Paul Douglas.
10:30 p.m.—11 "Snowfire," starring Don Megowan.

MONDAY

2:30 p.m.—13 "The Guy Who Came Back."
3:30 p.m.—5 "Money and Woman," starring Jeffrey Lynn.
10:15 p.m.—13 "The Accused," starring Loretta Young.
10:30 p.m.—11 "Desert Pursuit," starring Wayne Morris.

TUESDAY

2:30 p.m.—13 "The Accused."
3:30 p.m.—5 "Invisile Stripes," starring George Raft.
10:15 p.m.—13 "The Black Scorpion," starring Richard Denning.
10:30 p.m.—11 "China Venture," starring Barry Sullivan.

WEDNESDAY

2:30 p.m.—13 "The Black Scorpion."
3:30 p.m.—5 "The Amazing Dr. Clitterhouse," starring Edward G. Robinson.
8:00 p.m.—5 "The Sad Sack," starring Jerry Lewis.
10:15 p.m.—13 "The Green-Eyed Blonde," starring Susan Oliver.
10:30 p.m.—11 "Feudin', Fussin' and Fightin'," starring Donald O'Conner.

THURSDAY

2:30 p.m.—13 "The Green-Eyed Blonde."
3:30 p.m.—5 "Texas, Brooklyn, and Heaven," starring Guy Madison.
10:15 p.m.—13 "Fiend Without a Face," starring Marshall Thompson.
11:00 p.m.—11 "Ten Wanted Men," starring Randolph Scott.

FRIDAY

2:30 p.m.—13 "Fiend Without a Face."
3:30 p.m.—5 "Manila Calling," starring Lloyd Nolan.
10:15 p.m.—13 "Hercules Unchained," starring Steve Reeves.
10:30 p.m.—11 "Ambush at Tomahowk Gap," starring John Hodiak.

Thelma Joins Jerry, Tony In New Film

Six - time Academy Award nominee Thelma Ritter, has been signed by producer Hal Wallis for an important role in "Boeing, Boeing," which will star Jerry Lewis and Tony Curtis for Paramount Pictures Release.

The film, based on the international stage comedy now in its fifth year in Pariw and in its fifth year in Paris and in stage will be directed by John Rich from a screenplay by Edward Anhalt, recently nominated by the Academy for his adaptation to the screen of Wallis' award-winning "Becket" starring Richard Burton and Peter O'Toole.

In "Boeing, Boeing," Miss Ritter will be cast as Berthe, the housekeeper whose thankless job is to help Tony Curtis, a Paris based American news correspondent maintain romances with three Airline stewardesses with the object being to keep two in the air and only one at hand at a given time. Lewis plays the newspaperman rival who tries to take over the setup while sharing the flat with Curtis.

Miss Ritter has won Academy nominations for "All About Eve," "Pillow Talk," "With A Song In My Heart," "Birdman of Alcatraz," "Pickup On South Street, and "The Mating Season' as well as the Antoinette Perry Award for her Broadway performance in "New Girl In Town" and the only Achievement Award even given to a woman by the American Academy of Dramatic Arts.

The actress will join the "Boeing, Boeing," company after its return to Hollywood from Paris where director John Rich will complete location scenes for the Paramount release at the Studio. Filming will begin on April 9th in Technicolor and Panavision.

ENGAGED!—Congressman Glen Morley (William Windom) becomes officially engaged to Katy Holstrum (Inger Stevens) which accounts for the happy smiles on both their faces, in "Ya, Ya, a Thousand Times Ya," on "The Farmer's Daughter," Friday on Channel 13.

Musical Dad

Jessica Walter, Phyllis Koster in "For The People," is the daughter of a well - known musician, bass player David Walter.

CALL LES & SAVE MORE!
LES'S
RADIO & T.V. SERVICE
RADIO—CAR RADIOS—TV
HI FI—PHONOGRAPHS
111 East Costilla 632-1716
25 YEARS EXPERIENCE

Missing all the good TV?
Call K&L 636-5134
They'll put you back in the picture FAST
TV REPAIRS
Low cost-Satisfaction Guaranteed
K & L SALES -- 400 S. 8th
SAVINGS ON CARRY-INS

ONE-STOP SERVICE

ARE YOUR BRAKES OK?
BONDED BRAKES 2 year Guarantee .. $17.95
Align Front End $6.50
BLACK & WHITE AUTO SERVICE
634-6675 122 N. Cascade

ELECTRONIC REPAIRS
TV—Stereo—Radio
Electronic Organs
Also: Antenna Installation!
The
Colo. Springs Music Co.
108 S. Tejon Phone 635-1565

TV SICK? CALL DICK
634-2760
685-9220
DICK'S TV SALES-SERVICE
10-12 CANON AVE.

THE BIBLE SPEAKS TO YOU
SUNDAY
KVOR, 1300 kc, 8:45 a.m.
KLZ, 560 kc, 10:15 a.m.
This Week's Christian Science Program
"A Fresh Approach to Retirement"

Great Music To Eat Great Pizzas by...

SHAKEY'S PIZZA PARLOR
408 East Fillmore
632-7621
Bring a Music Lover
50¢ OFF!
This coupon good for 50¢ on a GIANT PIZZA of your choice!
Good through May 13th.
Good at ANY SHAKEY'S
Bring the family for an evening of good fun 'n food!

ZENITH
AMERICA'S NO. 1 TV!
Sales and Service
Genuine Zenith Parts used in your Zenith TV when repaired by us
Gordon Shouse TV
Golf Acres Shopping Center
633-6422

MORE for your money!
QUALITY! STYLE! VALUE!
ALL NEW 1965
Admiral COLOR TV

QUALITY!
COLOR FIDELITY CONTROL
An Admiral EXCLUSIVE!
AUTOMATIC DEGAUSSING
Purifies color TV instantly!
84,000-VOLT CHASSIS
Better performance, greater reliability!
The VERNON LG2020 Series
Contemporary lowboy styling in walnut or mahogany grained finish on hardboard. Two Admiral quality speakers. True-fidelity aluminized color picture tube. Pre-set VHF fine tuning.
MORE STYLE!
MORE VALUE!
ADMIRAL COLOR PRICES START AS LOW AS $369.95 W.T.
Open Mon. and Fri. Nights 'til 9 P.M.
SERVING THE ENTIRE COLORADO SPRINGS AREA
TOWER TV & Radio Service, Inc.
Sales • Service • Rentals
2202 E. PLATTE ★ 634-5116

WESTWARD HO! — Lorne Green, star of "Bonanza," leaves the Ponderosa to assume a variety of roles to conduct a musical-documentary history of the frontier in a full-hour NBC-TV color special, "Lorne Greene's American West," Monday.

STYLISH HOSTESS — Dressed in modern Grecian styles—the creations of the Greek fashion house of Strongilos — glamorous international star Melina Mercouri is hostess for ABC-TV's hour-long entertainment special, "Melina Mercouri's Greece," Monday on Channel 13.

TWISTING WAVE—Un-nautucal but very nice is Joan Staley, out of WAVE uniform, in "Operation Clip Joint" on "Broadside," Sunday on Channel 13.

AIMING HIGH — Anne Francis guest-stars as a power-hungry beauty whose billionaire boyfriend (played by John van Dreelen) buys her an army in a plot to take over the world, in "The Quadripartite Affair" on NBC-TV's "The Man from U.N.C.L.E." Monday.

SPY STORY — Tim O'Hara (Bill Bixby) is drafted into service as an undercover agent by an international organization known as "Topseek," on "My Favorite Martian" Sunday on the CBS Television Network. Teamed with Kitty, an attractive counterspy, played by Susanne Cramer, Tim is taken prisoner on his first assignment.

Nickle a Shot

In a modest bar, a shot of rye or bourbon cost five cents. Unless you demanded the best in the house, which cost 10 cents. One place in town served champagne for 30 cents.

Big Match Game

Names have been gathered for the computer at the Parker Pavilion by Parker offices in 135 countries. These names are matched at the pavilion at the rate of 1300 a day.

Complete AUTO BODY SHOP
AUTO PAINTING GLASS INSTALLATION
All New Facilities
Free Estimates Drive Right To Our Door
UP TO 24 MONTHS TO PAY ALL WORK GUARANTEED
AL DE MARK
AUTO SERVICE, INC.
Downtown Garage: 402 South Tejon 632-1552

Big Landowner

Today the Federal Government owns outright 28.3 per cent of all acreage in the District.

Still Wed

Robert Ryan, narrator of WORLD WAR I, met and married Jessica Cadwalader in 1939, while both were students at the Max Reinhardt workshop in Hollywood.

COLORADO SPRINGS KENNEL CLUB NOTES

by Mary Urban

If you didn't see Denver's whopping big show last Sunday you missed quite a spectacle. I have never seen so many people and so many dogs in one place in my life. The total entry of dogs was 1,251 in conformation and obedience. I am convinced that each dog was accompanied by at least four people. Humans were everywhere, in the rings, in the aisles, in the parking lots. In fact it was almost impossible to get from one ring to another.

The show was presented by the Colorado Kennel Club and held in the National Western Stockyards Exhibition Hall.

I thought that some of you who did not make the show might be interested in some of the results of the judging.

The Best in Show award went to a Golden Retriever, 4-year-old Champion Cheyenne Golden's King John, owned by the Cheyenne Golden Kennels of Wichita, Kan. The dog was shown by a professional handler, Rex Vandeventer of Omaha.

Dogs from 37 states were entered, with 79 breeds represented.

Other group winners were:

Hounds — Ch. Sujumar's Yogi Barr, basset, owned by Robert J. and Queenie E. Norton, Ilbion, N. Y.

Working dogs —Ch. Stoneykirk Reflection, rough - coat Collie, owned by John and Evelyn Honig, Worchester, Mass.

Terriers — Talisker's Little Queen, skye terrier, owned by Mr. and Mrs. Robert C. Machinski, Littleton, Colo.

Toys — Ch. Hamparb Bambi, Yorkshire terrier, owned by Bettye Kirksey Scott, Harlington, Tex.

Non-sporting — Ch. Bel Tor Come Hither, standard poodle, owned by Susan M. North and Mr. and Mrs. F. H. Dale, Calabasas, Calif.

High scoring obedience dog of the 151 entries was Alex of Pine Cone, a black German Shepherd, owned by R. L. Hines of Golden. The dog chalked up an impressive score of 199½ out of a possible 200.

You know, one can see the funniest sights at a dog show and they aren't the dogs. Have you ever seen the expression on a dog owner's face just before his pride and joy is about to enter the ring? The jaw tightens the eyes take on a glazed look. You wonder if he can possibly live through the seemingly endless time it takes for the judge to reach his decision.

I think the funniest thing I saw Sunday was a beautifully groomed Collie being led by a man and followed by a very large lady, obviously the owner, with her arms outstretched on either side of the dog to shield him from the crowd.

I wondered if the dog got to the ring with his lovely coat unruffled.

I would like to say one thing about spectators at a dog show. Must you bring your small children. More than one bottleneck last Sunday was caused by a child in a stroller or buggy. It is impossible to pass a baby stroller in a crowded show. One small boy fell and broke his arm at that show. I saw small children unattended, teasing dogs in crates. Children running back and forth, bumping into dogs, crates, exhibitors. There are always lost children at a dog show. There are always children who have not been taught to leave strange dogs alone.

If you must take your children see that they are under control at all times, know where they are and what they are doing. Teach them to keep hands off all dogs, keep them out of the show rings, help them have a safe and happy excursion into the world of the dog shows. They can learn a lot about the different breeds of dogs and dog show procedure if you help them.

Questions about dogs may be directed to Mrs. Mary Urban, 495-2143.

ANARAK WASHABLE
NYLON POP-OVER
JACKET
VERY LIGHT-WIND RESISTANT-
WATER REPELLENT
Only 4.95
LUCKY
FISHING LICENSES
Lucas SPORTING GOODS
120 NORTH TEJON
Ph. 633-3874
Serving the Pikes Peak Region Since 1877

Topical Time Index Off The Presses

The Five Year Cumulative Index to "Topical Time," journal of the American Topical Association, and ATA Topical Handbooks 1960-64 has just arrived. It follows the ten year Index 1949 - 59 also by John Henry Richter, professional librarian. It classifies in minute detail all the topical information contained in over 3,400 printed pages in ATA publications, most all of which are still available.

The completely cross referenced index to 1047 articles has three sections: Topical section (107 topics with 786 entries), Famous Persons (475 names), and Geographical Section of 255 entries. The answers received through Clare McAlister's Question and Answer column is also cross referenced under 337 headings.

ATA can look with pride upon fifteen years of publishing, in which the total number of articles reached 2907 and the number of persons referenced 2115. There are now 5108 references to "Topical Time" pages and no less than 1149 to pages in the ATA Handbooks.

Both ATA Indexes open vast amounts of information for the topicalist that hitherto was time consuming to locate. With ease in a matter of minutes one can find exactly what he is looking for. New collectors as well as old can use the indexes as all but a few of these publications are still on sale by ATA.

Orders for 5 - year Index, handbook no. 46, should be sent with $2.00 (21 IRC) to American Topical Association, 3300 North 50th St., Milwaukee, Wis. 53216. A few copies of the 10-year 1949-59 Topical Index are still available also at $2. Immediate delivery on both. A free sample copy of "Topical Time" will be sent with all orders.

CSU Sets Summer Choral Class

Colorado State University will conduct the Paul Christiansen Choral School on campus next July 4 through July 9. The school is designed for high school conductors, church choir directors, college people or anyone interested.

For over 50 years the Christiansen name has stood for the finest traditions of discriminating musicianship and perfection of technique in ensemble singing. Because of the international success of the choirs trained by F. Melius Christiansen of St. Olaf fame and his sons, directors of choral music from all sections of the country have wanted to learn more about their methods of producing these superb choirs.

One of the sons, Paul, will be in charge of this national school at CSU. He will direct many of the sessions including those on

* * *

PAUL CHRISTIANSEN

* * *

conducting and choral technique.

Professor Carl O. Thompson, chairman of fine arts at Bemidji State College, Minnesota, will teach courses in school music materials and procedures. Elementary conducting and church music programs will be taught by Richard Hoffland of Millikin University at Decatur, Ill. Professor Edward D. Anderson of the CSU music department, a former student of Paul Christiansen, will teach voice building techniques at the school.

Two credits are available for the school upon application to the CSU registrar. Additional information on the school may be obtained from Anderson at CSU.

Lewis Does Cameo Role In Red Line

Jerry Lewis, the only one of the cast who can't be classed as a newcomer, provides a comedy cameo for producer - director Howard Hawks' "Red Line 7000."

Lewis makes a surprise appearance in the auto-racing drama as Wildcat Jones, a speedway character who goes to pieces at the sight of a gorgeous blonde named Luscious Lou .He did the bit as a gag for Hawks and gave his salary check to the Muscular Dystrophy fund. It was Lewis' final film chore before leaving for Europe to begin his stellar role with Tony Curtis in Hal Wallis' "Boeing-Boeing."

"Red Line 7000" is a film about girls in love with race car drivers and features a cast of new young stars led by Gail Hire, Laura Devon, James Caan, Norman Alden, James Ward, Charlene Holt, John Robert Crawford and Marianna Hill.

COLLECTOR'S ITEM

LASTING QUALITY — This Blue Willow platter in the Pioneers Museum is a memorial to Henry Brockhurst's mother. It is marked "warranted Statfordshire, T. Clementson, Shelton." Several English potters made this pattern, one of the most popular ever conceived because of its sad but romantic Chinese legend. The story goes that Koon-Shee, beautiful daughter of a mandarin, had been promised by her father to a rich but old merchant. Koon-Shee was in love with her father's secretary Chang, and wanted no part of the marriage with the old man. Koon-Shee and Chang ran away, with her father in furious pursuit. When he overtakes them on a bridge, he orders them put to death. Sympathetic gods intervene and the young lovers are changed into turtledoves, seen flying top center on the platter. At right is Koon-Shee and her father's pagoda over which grows an apple tree. The bridge at lower left, to the left of the willow tree, is the spot where the father catches up with the runaway lovers. The three figures on the bridge depict Koon-Shee, carrying a distaff, the emblem of virginity; Chang, who carries a box of jewels, and the mandarin carrying a whip. The willow pattern, as we know it today, was originated by Thomas Turner of the Caughley Pottery Works, in 1780. The pattern, still being turned out today, was made by more than 200 makers. Japan made the particular pattern too, and when that country bombed Pearl Harbor on Dec. 7, 1941, Americans by the hundreds smashed their Japanese copies of the popular Blue Willow.—M. M.

Heel Heals Just Fine

Hermione Gingold reports excellent healing progress on the bone she broke in her foot during night location sequences for her current movie, the Seven Arts comedy for Paramount release, "Promise Her Anything."

For the first time in six weeks she is able to walk without a crutch and is off at the weekend for a holiday in Scotland.

"Not to be chairbound any longer is just marvelous, darlings," she says with the inimitable Gingold grin. "In London one expects to be fogbound but this not walking business has been ridiculous.

"I'm not exactly planning any huntin', shootin' and fishin' for a while but I might try a Highland fling."

Starring Warren Beatty, Leslie Caron and Bob Cummings, "Promise Her Anything" is being directed by Arthur Hiller and produced by Stanley Rubin.

A town in Missouri is named Tightwad.

BERNARDO
SERAPIS
Intriguing, up to date combination of leather and rope: The Sandal success of the season.
$8.95

COLLEGE SHOE SHOP
831 N. Tejon 636-6161

Madame! Not All Pigeons Are for the Birds

Text By ED COOK
Gazette Telegraph Staff Writer
Photos By STAN PAYNE
Staff Photographer

Madame, there's a big difference between street pigeons and birds spruced for show by fancy pigeon fanciers.

Ask members of the Pikes Peak Fancy Pigeon Club, a group devoted to the light feathered pastime.

Heard of fantails, jacobins, pouters or turbits? Check today's Leisuretime and stop saying, 'pigeons are just pigeons." They aren't.

"There's a lot of difference between an ordinary pigeon and show pigeons. They shouldn't frown upon the younger generation for raising them," fancy pigeon authority David John said.

A2C John and his wife, Randye, are loft managers of the Pikes Peak club and oversee show schedules, judge if needed, help set up show pens, work with owners who have problems with birds and, in general, keep stabilizing hands on the management of fancy "fluffs."

John, administration specialist with the 4th Weather Wing here, started raising "ordinary" pigeons when he was a second grader in Denver, his hometown.

"I stated raising what they call barn pigeons or common old street pigeons and I just started in this," he said.

Judging from his lofts at 2419 E. Monument St., John's interest in the fancy pigeon breed has grown by leaps and bounds.

He values his pigeons at more than $800 and has 50 to 60 birds, including fancy jacobins, flightful homers, exotic pouters, performing rollers and tumblers, English carriers and prissy fantails. There are more than 250 varieties of fancy pigeons and some range in price from $5 to $200 per pair.

One of John's homers, "Pi," won first place in show at Denver last February. Mr. and Mrs. John also have other birds from grand champion stock, as do other members of the Fancy Pigeon Club.

In general, pigeons are judged on feather conditions, stance, on straightness of keel bone, tightness of vents and coloration, according to their classification.

Pigeons are not required to have inspections before showing, but must have pedigrees. Winners receive trophies and ribbons. The birds must wear bands authorized by the National Pigeon Association.

Like pampered poodles, fancy show pigeons are fed a special diet consisting of a mixture of corn, wheat, milo, barley, hemp, flax, canary seed and other grain.

Feathers and "boots" also are pulled to insure a uniform feather covering and to enhance the appearance of the fancy birds.

"Feathers have to be pulled out about 40 days before a show," John said, "but they'll grow out and be spank new just like a car." An off-color feather will disqualify a bird in some shows.

There can be no high-strung pigeons when show time comes around. Birds must get used to a handler; must be accustomed to a small enclosed area; must put up with cigarette smoke and must be gentle.

The fantail, which spreads its tail feathers like a peacock, is one of the more classier breeds. But the plump member of the family Columbidae is a little off balance when in show position, resting its head on its tail feathers.

"It's easy for them to tip over like a bowling pin," John said.

"Champions walk backward too," his wife added.

One point to remember about fancy birds is that they do not scour the neighborhood with droppings. They're a mite too expensive to let fly for very long.

The homing pigeon, as its name implies, stays close to home.

"Homers will fly for about two hours without landing and then will light on the edge of the roof or go back to their loft. To most people, pigeons are pigeons, but there's a lot of difference," John said.

One of the more staminal birds is the carrier pigeon, a creature with a history celebrated in stories during the war years. Carriers were used to carry messages when communication lines failed. Often they were used to carry messages across the 26-mile wide English Channel.

"But today there is so much inbreeding they're mostly used for show birds," John said.

The Fancy Piegon Club, comprised of about 40 members whose ages range from approximately 9 to 50, will hold its next meeting at 7 p.m. May 7 in the Security Fire Department basement.

Robert Walker of Security-Widefield High School is president; the Johns are loft managers, or vice presidents of the club; and Vici Thorson of Wasson Junior High is secretary-treasurer. The club meets every two weeks.

Fancy bird handlers range far and wide throughout the state. One well-known breeder is Clyde Crow of Eads who has an estimated 4,000 pigeons.

"It's a very popular sport, especially in Colorado. I would venture to say there are 300 people in Colorado who raise them," John said.

Birds usually are entered in shows during their first six years, when coloring, plumage and other qualities reach their peak. Some pigeons live to 35 years of age, but for showing they are best used during their early years, John said.

The airman said pigeon cross-breeding is popular, but an owner should be careful about mixing strains.

"You can breed the mother and son or father and daughter, but never brother and sister," he said.

TWO HEADED BIRD — Not really. It's just a pair of three-week old fantail squabs, huddled together because Mommy wasn't around to shield them from the strangers.

WADDLE AND CERE — That's the decoration on this English carrier being held by Larry Strickland. The waddle is the growth on the pigeon's nose and the cere is the growth circling the eyes.

HEY BABY!—That's what this puffed-up German Poutter owned by Vici Thorson says subtley every time a hen comes near him. He does it by puffing air into a sac on his chest.

HOLD THEM TIGHT — David John, above, displays the colorful wing pattern of this young Bald-Headed Roller squab, while at left, he and Larry hold a pair of fancy Jacobins. The Jacobins are among the most expensive pigeons in the collection.

BIRDS OF A FEATHER —A cross - selection of the variety of pigeons owned by various members of the club are grouped together in one pen for this photo. It would be difficult to attempt to identify each bird. Among the birds in the pen are Jacobins, Fantails, a Pouter, Roller and Tumbler.

ARTS CHRONICLE by John Fetler

Paintings by Cubstead Placed on Exhibit

CUBSTEAD EXHIBIT — Paintings by L. T. Cubstead have been placed on view, for the month of May, in the lobby of the Colorado Springs National Bank. Cubstead, whose home is at 2031 W. Kiowa St., has been with Colorado Interstate Gas Co., for the past 20 years. He has spent most of his adult life teaching or working in some phase of commercial and industrial arts, having specialized in these subjects at Southern Methodist University and Sam Houston State College of Texas. His work in the fine arts media has been purely a hobby, he says, and has never before been displayed publicly for sale. Thus, only a few in the exhibit are now for sale. His chief interest is in oil paintings, running to historical subjects, especially buildings and themes of human interest. The exhibit will be on view through May 26. The themes of the Cubstead paintings can be gleaned from the titles: Old Antlers Hotel, with frame made from Old Antlers stair rail; Winter Sport; Village; Trotty Veck, Dickens' legendary London; Fishing at Green Mountain Falls; Timber; Western Ranch; Autumn in High Country; French Street, a copy of a painting by Pisarro; Roses; Ghost Mill in Crystal, Colorado; Fireplace; Coiffure; two watercolors; and a view of Colorado Springs from Skyway Estates.

SADIE RUBINS — The former corresponding secretary of the Colorado Springs Art Guild writers from San Antonio: "Have had an interesting and rewarding winter in San Antonio. There are many really good artists in the area and there is something going on all the time. An oil painting by Miss Rubins is currently hanging in the Witte Menorial Museum in San Antonio, in the San Antonio Art League's 35th annual exhibition. Juror was Henriette Wyeth, daughter of Andrew Wyeth and wife of Peter Hurd. A total of 140 paintings and sculptures are on view, selected from over 700 entries."

PROMOTED AGAIN — Santa Fe, Taos, and other places famous for the arts, didn't just happen; they were promoted. This time, it's Tucson. And with Shakespeare at that.

One would think that there are more than eneugh Shakespeare festivals in the world, but apparently this is not so. "Shakespeare on the Desert" started with a dream in the spring of 1961. Paul Emerson of Tucson, a former producer for CBS, decided one day that the city needed more culture — of the Shakespearean variety. But he told his wife, Margo, that just any Shakespeare group wouldn't do. He recalls: "I wanted the best and I knew in order to obtain it I would have to get British actors."

Emerson and his wife started talking to Tucson merchants, doctors, lawyers and retired residents to get backing. When the people discovered the Emersons were serious they gave them the hand they needed.

And so, this year, for the second straight season, 25 members of the Royal Academy of Dramatic Art in London, one of the greatest schools for actors in the world, came to Arizona to present two Shakespearean plays, Romeo and Juliet and The Tempet, at Tucson and Phoenix.

Emerson reported: "It costs us about $60,000 a year to bring the group over, but it's worth it. This year the crowds were even better than last year."

Emerson now devotes full time to the project. A corporation has been formed, called "International Shakespeare Festival of Arizona." His wife stays at home with their two children, but occupies herself with ticket sales, correspondence, brochures and other detals.

ALL ABOUT GUITARS — Judging from guitar sales, there's more music than ever in America. More than one million guitars were sold in the land last year. And this year, more than $100 million worth of guitars will be sold. This compares with $95 million sales in 1964, which was an increase of 46 per cent.

Many teenagers have switched from the hula hoop to the guitar in recent years, but the majority of guitar players seem to be adults.

The guitar makers are happy. A plant in Chicago has a six-day double shift, but the manufacturers are realistic. One of them says: "We are in the leisure business, not the music business. Our main competition is the $100 shotgun, water skis and the money being spent on vacations."

The only discord is the number of import models, mostly from Japan. However, one manufacturer says: "There is plenty of market for American manufacturers now. We all have backlogs. But if the quality of the foreign products improves, there could be problems."

INDIVIDUALITY OR NOT — A curious statement comes from the Museum of Modern Art, which has arranged an exhibition of "The New Japanese Painting and Sculpture" by 46 Japanese artists who live and work not only in Japan, but also in New York, Paris, Milan and Rome. Included in the show are 60 paintings, 36 sculptures and 10 assemblages. The materials include oil on canvas and wood, lacquered and cut steel, terra cotta and ceramic, stone, wood, cast cement, plaster, polyester - impregnated cloth, cast aluminum and commercial sacking. But the museum admits that "Rather than revealing a strong national identity, most of the work demonstrates the distinctive individuality which characterizes art today all over the world." Which sounds like double talk for the abstract movement, in which artists from other countries have aped the "Western civilization" to the extent that all of them have become, more or less abstract, or "anonymous" artists.

HOW OPERA WAS IN BOSTON — The new Boston Opera House noble in simplicity with touches of gold, ivory and grays throughout stood tall and straight. And Boston, in full regalia, entered its portals. If any one individual had a right to be proud it was Eben D. Jordan, merchant prince, who financed the building of the opera house and rallied Boston's first families to his cause.

The brilliant opening night is recreated by Quaintance Eaton as she takes her readers back to the Boston of November 8, 1909 in her forthcoming book, "The Boston Opera Company," to be published in May by Appleton - Century, at $8.95.

The audience was the real jewel. Everybody from President Lowell of Harvard to Otto Kahn of the New York Metropolitan Opera and Boston's grande dame, Mrs. Jack Gardner, was present. The furs, gowns, coiffures were elegant enough for an international ball. What was Mrs. Garner wearing to the grand opening? It had to be either her "white satin and her fabulous pearls" or her "black satin and her fabulous pearls" since as a society reporter put it, "in fashion Mrs. Gardner runs a tiny gamut."

Bostonians delighted in the opening night performance of La Gioconda. They welcomed with open arms their old friends Lillian Nordica and Florencio Constantino and a glamorous newcomer, George Baklanoff. The opening night was a huge success. It seemed that Boston wanted Grand Opera and took pride in the beauty of the new opera house.

During the brief but exciting years of the Boston Opera Company many famous stars came to sing and the flamboyant director, Henry Russell, provided staid Boston with titillating gossip. One season he brought suit for libel against a former press agent which stirred Boston to its foundation. Russell won.

No one could forget the famous "Al," box office treasurer for the Opera House. It was Al catching Mrs. Jack Gardner sneaking in the backdoor of the Opera House after giving her ticket to a friend who told her in very few words that unless she bought a ticket she would have to leave.

Quaintance Eaton, whose picturesque first name is a heritage from her Quaker grandmother, spent five years researching archives in Boston, interviewing Bostonians who remember the golden opera years and reading old newspaper accounts. An important feature which will delight opera buffs is the meticulous compilation of casts of all performances.

In a career devoted to writing about music Miss Eaton has traveled across the United States to hear concerts and opera in all the major cities. Hers was the definitive book on the tours of the Metropolitan Opera Company from 1883 to 1956, Opera Caravan. Another book, Opera Production, has been adopted as an indispensable reference volume for teachers and students as well as writers on the subject. She is presently a contributing editor to Opera News, America's leading opera magazine.

A gallery of photographs of Boston Opera Company stars and personalities illuminates the lively and authoritative text of Miss Eaton's latest book.

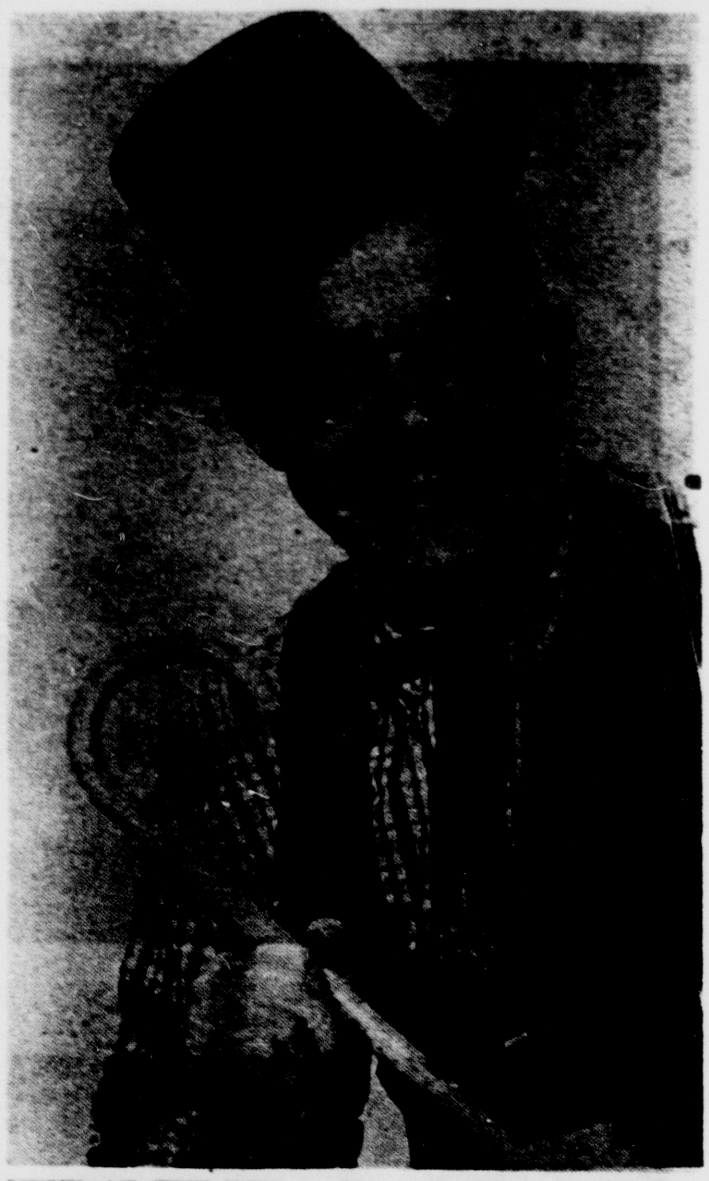

NEXT AT THE BEE — Harry E. White, honky tonk pianist, entertainer and singer of songs in the Al Jolson-Fats Waller tradition, opens at the Golden Bee English pub located in the Broadmoor International Center Monday evening. For over 15 years Harry has played ragtime and jazz tunes in leading clubs and hotels throughout the country and in Canada. He has a memorized repertoire of some 2500 songs and has delighted his audiences with nonsense, zany lectures, patter as well as leading group singing which he describes as "not necessarily good, but quite loud!" A native of New Hampshire and a graduate of Dartmouth College, Harry has a wealth of entertainment in store for Golden Bee patrons every night, except Sunday, beginning at 8 p.m.

Springs' Ken Burrett Gets Rocky Mountain WTA Post

Ken Burrett has been named Rocky Mountain Director of Western States Activities for the World Twirling Association.

Burrett, who has held the position of Southern Colorado Representative for the WTA, was named to the post by Victor Faber, WTA international director.

Burrett is the 1963-64 WTA boys champion in Solo and Strutting and held the title of Drum Major of the World, the first youth to hold all of the titles at once.

He served as the Goodwill Ambassador from Colorado Springs for two and a half years and resigned the post on January 1 of this year. During his tenure, Burrett traveled 30,000 miles performing before more than 15 million persons. He acted as guest twirler for the Portland Rose Festival, with the Air Force Academy band at half time and with the United States Navy Band.

He has appeared before local service clubs and civic organizations.

Burrett has won 207 awards for baton twirling, costume design and state and national art awards. He is a former 4-H member with more than 500 awards on all levels.

Back to teaching after a recent illness, Burrett said he has turned down several scholarship offers to continue teaching twirling. His students have already won a number of state and national awards.

Burrett said that the first annual Southern Colorado WTA Championships and the State WTA Championships would be held in Colorado Springs on dates to be announced. He said the Rocky Mountain Championships would be held later this year in Denver.

Persons interested in entering the contest may obtain information by calling Burrett at 473-6082.

Fast Growers

Volcanoes can grow very rapidly, according to The book of Knowledge. Paricutin, a volcano about 200 miles west of Mexico City, first appeared in a cornfield in February, 1943. Within six days, it was 500 feet high, and by 1951, it has risen 2,120 feet.

24 HOUR SERVICE
ON
• HEATING
• AIR CONDITIONING
ALL MAKES AND MODELS
Service Contract for 12 Months Available
CALL 632-4659
• FREE ESTIMATES
ESTB. 1888
Heyse
SHEET METAL and ROOFING COMPANY
302 SOUTH WAHSATCH

TV Rentals
Payments Can Apply to Purchase
$3 Per Week
TV Specialists
330 N. Tejon 633-8229

GETTING READY — Appearing in a rehearsal scene from "The Fifth Season" are Bonnie Cook Johanson as "Frances Goodwin", Dusty Loo as "Marty" and Joe Gramza as "Johnny Goodwin.

(Gazette Telegraph Photo)

MEASURING UP — Measuring up to Director Orvis Grout's expectations during rehearsals for "The Fifth Season" are Al French, Elaine Lendt and Keith Nelson.

(Gazette Telegraph Photo)

* * * * * * * * *

Civic Players to Close Best Season Yet With 'The Fifth Season' May 10

"The Fifth Season" a human comedy by Sylvia Regan, will be the final Civic Players production of the most successful season in its 48 years of activity.

The play will run for six nights at the Fine Arts Center Theater, beginning May 10th.

The scene of this human comedy is the plush showroom-and-office of two partners in the clothing business who have some gorgeous models, beautiful furnishings, and NO business. They live from one minute to the next in fear of bankruptcy, then mortgage their shirts to put on a good show for a prospective buyer. It is the models, rather than the clothes, that sell the biggest buyer of them all and pull the partners out of the hole. Meanwhile the fast life snarls both partners in love affairs, and nearly wrecks the marriage of the younger before he snaps out of it.

The cast consists of: Joe Gramza, considered an "old pro" for his many performances for Civic Players, plays the part of "Johnny Goodwin." "Frances Goodwin" will be played by Bonnie Cook Johanson who has appeared in three previous shows for Civic Players.

Keith Nelson, a favorite performer for Civic Players will be making his 16th appearance in the part of "Max Pincus." Dusty Loo as "Marty" needs no introduction to theater goers in Colorado Springs.. He was last seen in "Come Blow Your Horn" Carolyn Brovsky is the attractive secretary "Shelly", who is making her second appearance for Civic Players. "Gino Ferrilli", a Fashion Designer, is employed by Vincent Palmiere, who is making his third appearance in this show.

Albert French plays "Miles Lewis" in "The Fifth Season which will be his third appearance. He is chairman of the English Department of School District 3 and at present presents the Syndicated Radio Program "Candle Light Cameos". Elaine Lendt is making her first appearance as "Lorraine", however, she has had theatrical experience in summer stock with the Middlebury players, Middlebury, Vt. and Civic Theater of Omaha, Nebr.

Orvis Grout, director of Civic Players anticipates a large attendance for his last show of the season and suggests that early ticket reservations be made by phoning 633-3003.

During the run of this final show, present members of Civic Players will be given an opportunity to renew their memberships for the 1965-66 season and will be given preferential treatment as to choice of seats and preferred nights.

FOR GRADUATION
ROYAL
PORTABLE TYPEWRITER
All Models Available
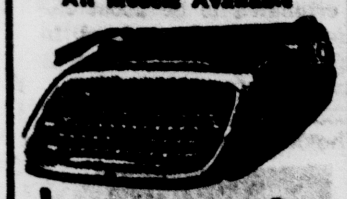
Terms To Suit
TYPEWRITER SERVICE Co.
105 N. Tejon 634-0102

GOOD APPETITE by Marguerite Mitchell

Evaporated Milk Is the Dessert Lover's Friend

Evaporated milk is one of the oldest products on the grocer's shelf.

It is also one of the most useful, especially in rich yet light whipped desserts.

Two such desserts are "Frozen Lemon Pudding" and "Frozen Pineapple Dessert."

To make the first, chill until icy cold three-fourths cup evaporated milk. Do this by putting the milk in a freezer tray and chill it just until crystals begin to form around the edges.

Mix together two well-beaten egg yolks, six tablespoons sugar, one-fourth cup lemon juice, and one-half teaspoon grated lemon rind. Cook this mixture over boiling water until thickened for about three minutes. Cool. Beat until stiff the two egg whites and beat in 2 tablespoons sugar. Fold this into the cooled lemon mixture and chill. Rub the bottom and sides of a refrigerator tray with butter. Prepare three-fourths cup of vanilla wafe crumbs and spread half of them in the bottom of the tray.

Whip the chilled milk until stiff and fold into lemon mixture. Pour into tray and sprinkle remaining crumbs on top. Freeze until firm, and serve, topped with a marachino cherry.

For the pineapple dessert, chill two-thirds cup milk using the above method. Mix until smooth one-half cup powdered sugar, three tablespoons soft butter, two tablespoons lemon juice, and a dash of salt.

Whip milk until fluffy and beat in the powdered sugar mixture one-fourth at a time. Stir in one cup crushed pineapple (do not drain, add juice and all). Fold in six graham crackers which have been broken into inch-size pieces.

Place the mixture into a quart-size freezer tray and sprinkle over the top one-third cup graham cracker crumbs.

Freeze until firm and garnish each serving with additional crushed pineapple and a marachino cherry.

Here is an easy way to make Corn Fritters using biscuit mix and evaporated milk. For a dozen, mix one-half cup biscuit mix with two teaspoons sugar. Add one well-beaten egg yolk and three tablespoons milk. Mix thoroughly and fold in two-thirds cup cooked whole kernel corn, drained, if using canned corn. However, the fritters are much better using fresh corn.

Drop by teaspoons into two inches of hot fat and fry until brown. Drain and serve hot with honey, maple syrup, or your preference.

SCS Tour of D.C., U.N. Set for June

Persons wishing to take the Colorado State College history tour of Washington, D.C. and the United Nations in New York City are urged to make advance reservations by today.

The tour, offering three quarter hours of credit as History 272-70 on Contemporary American Foeign Policy, will be offered from June 5 to June 15.

Enrolled students will take an extensive reading course and an examination in advance of the start of the tour and an exam on completion of the tour.

Cost of the 10 - day tour of the nation's capitol and the UN is $225 plus tuition. In New York City, some time will be available for side trips to the World's Fair, according to Dr. Arthur Reynolds, tour leader.

In Washington, students will visit both houses of Congress while they are in session, the Department of State where they will receive a special briefing, the Supreme Court building, Library of Congress, Smithsonian Institute, FBI building and other key offices.

Optional side trips to the Arlington National Cemetery, Mount Vernon and the White House will be available.

Benet Hill Dads and Daughters Put

YOU SING HIGH — One portion of one half of the Dads and Daughters show rehearse one of the musical numbers for the revue. From left are Jim Freeh, Col. John Gregor, Ed Urig, standing, and Harry Keating.

SLUGGERS ONE AND ALL—It's springtime and these Dads and Daughters are getting into the swing making a big pitch to "Take Me out to the Ballgame" while "Casey (is) at the Bat". Standing from letf are Connie Nachtrab, Jim Freeh, Tom McLaughlin, Col. John Greagor and Debbie Allen. Kneeling are Libby Murray and Carol Abrahams.

Denver Museum to Open Exhibit on Indian Art

"American Indian Art Before 1850", a major exhibition is scheduled for May 2 through Sept. 19 at the Denver Art Museum's Chappell House, 1300 Logan St. on Capitol Hill.

This will be the first time that an entire exhibit has ever been devoted to early Indian material of the pre-camera period. Such early material is not common, and generally each museum has only a few dozen pieces.

Norman Feder, Curator of American Indian and Native Arts Department, assembled the exhibition, personally selecting choice and rare specimens which were borrowed from fourteen leading museums plus notable private collections. Among museums lending objects are the United States National Museum, the American Museum of Natural History the Museum of the American Indian-Heye Foundation, and the Peabody Museums of Cambridge and Salem.

The year 1850 was chosen as the terminal date of the show because it was before the days of the camera, before Colorado statehood, and because it marked the beginning of westward expansion brought on by the California Gold Rush. In fact, before 1850, the only people in the western United States were a few Spanish settlers in the Southwest and the fur traders trading for beaver before 1832 and for buffalo up to about 1860. The major portion of the West was little known and not settled.

Some of the highlights of the exhibition are examples of material collected by famous people George Catlin; Lewis Henry Morgan, one of the first anthropologists; Stephen R. Riggs, an early missionary to the Sioux; and objects collecctd on early expeditions by Wilkes and Gibbs.

The exhibition will demonstrate that American Indians, using the limited natural material available, were able to develop and elaborate and colorful decorative art.

The exhibition, which should have great appeal not only to all Rocky Mountain residents; but also to summer tourists, is open to the public free of charge during the following hours; Sundays, 2 to 5; Mondays, 1 to 5; Tuesdays through Saturdays, 9 to 5. Exceptions are holidays: July 4, when the Museum will be closed all day; and Memorial Day and Labor Day, when the hours are 2 to 5 p.m.

AFA Slates Children's Concert

Boys and girls, the Air Force Academy Band wants YOU wants you to attend a special young people's concert Sunday, May 9, at 3 p.m. in the Arnold Hall theater.

The entire concert will be based on selections specifically written for children.

Highlighting the program will be a medley of tunes from "Marry Poppins" and the complete score of "Peter and the Wolf", transcribed from the original orchestral score by MSgt. Dick Hubbard.

Band commander, Capt. Herman G. Vincent, explained the unusual concert is designed "for the musical edification of young concert goers" but the music to be played has a universal appeal.

Capt. Vincent also leaked confidential information that there will be a flock of musical surprises for concert goers (the youngsters and Mom especially).

Although the music was written primarily for children", the Band commander added, "'youngsters' from one to 100 will find the program just right for them."

Met Stars To Glitter In Dallas

Six stars of the Metropolitan Opera Company will play title roles in the six operas to be presented by that foremost of all American opera companies when they appear at the Dallas Music Hall, May 12 through 16. As "Turandot" there will be Gladys Kuchta, of the Vienna Opera also; Dorothy Kirsten will be "Madam Butterfly," "The Last Savage' will be George London; Renata Tebaldi is to sing the role of "Tosca, while Robert Merrill will Cassel will be heard as "The Flying Dutchman.

They will be joined by some forty other stars of the company in principal roles, the full chorus and orchestra, bringing to 250 the number of Metropolitan Opera personnnel appearing in Dallas for their only Southwestern appearance this year.

Opening nights 'Turandot," Gladys Kuchta, is joined by Lucine Amara, Sandor Konya, Calvin Marsh, Robert Nagy and Charles Anthony, with Fausto vin Marsh ,Robert Nagy and Charles Ant hony,withFa usto Cleva conducting. With Dorothy Kirsten for "Madam Butterfly" are Marcia Baldwin, Barry Morell, Frank Garrera, Andrea Velis and George Schick conductor.

In addition to George London, there will be Roberta Peters, Teresa Stratas, Lili Chookasian, Arturo Sergi, Morley Meredith and Donald Gramm in "The Last Savage," Robert La Marchina, conductor. Renata Tebaldi's "Tosca" is complemented by Richard Tucker, Anselmo Colzani, Ezio Flagello, Norman Scott and Joseph Rosenstock, conductor.

For "Rigoletto," Robert Merrill sings to and with Gianna d'Angelo, Joann Grillo, Jan Peerce, Justino Diaz and John Macurdy. Ignace Strasfogel will conduct. "The Flying Dutchman" brings Lonie Rysanek, Jon Vickers, Ernst Wiemann, Gladys Kriese and George Shirley on stage with Walter Cassel, with Joseph Rosenstock officating in the pit.

Tickets are now available for all six operas at the State Fair Box - office, 1924 Elm St., or the Preston State Ticket Agency, 8111 Preston, Dallas.

ACCOMPANISTS —Accompanists Dick Barnes and Evelyn Crandall confer with Mrs. Jean Kruse, left, during one of the rehearsals for the show. Barnes will play the piano and Mrs. Crandall the organ for the Dads and and Daughters gala.

Antique Gun Collection On Display at Bank Here

More than forty antique handguns and rifles are included in the collection now on display in the lobby of The Colorado Springs National Bank. Valued at more than $10,000, the early day relics of the Old West have been acquired as a hobby by Charles H. Cell, 406 East Unitah, over the past 35 years.

Featured are such frontier guns as the Winchester model 1876, 45-60 caliber "buffalo" rifle, the brass frame rim - fire Henry 44 caliber, and the "gun that won the West", the 1873 Winchester. Of unusual interest is the Burnside carbine, model 1864, 56 caliber, issued to federal troops in the West during the Civil War.

Included in the group of hand guns shown are matched derringers, pearl-handled "long-john" pistols, and snub-nosed heavy-duty revolvers. Many of the guns are in "mint" condition which accounts for the high value placed on the collection.

Cell, a native of Colorado Springs, works for the Benbow-Cobb Pluming and Heating Company, and is an active member of the Pikes Peak Gun Collectors' Guild. While on active duty with the Navy in World War II, Cell placed the guns in the bank vault for safekeeping. A Remington 44 caliber frontier pistol, purchased in 1930 for $7.50, is now appraised at $300.

The public is invited to see the gun collection which will be on display in the bank lobby during regular banking hours until the end of May.

Same Difference

The heights of mountains on the moon are similar in many respects to the heights of mountains on the earth, according to The Book of Knowledge. The highest mountains on the moon are estimated to be about 25,000 feet above surface level. In comparison, Mount Everest is about 29,000 feet high.

TV NOT WELL
CALL D&L
For Specialized
TV Repairs • All Makes
Bonded & Insured
All Parts & Tubes
Installed by Us Guaranteed
90 Days
D & L
T.V. & RADIO
SALES AND SERVICE
PHONE ME 3-8555
2822 N. NEVADA AVE.
Phone Calls 'til 9 P.M.

The Responsible System
of Colorado Springs
professional Cleaning of
CARPETS—FURN.—WALLS
FLOORS
Call 633-4488

Together Music-Filled Revue

GO-GO, 20s STYLE — Grandma and Grandad didn't have to do The Twist, The Watusi or The Swim. No siree, they had the Charleston and it ran wild and wooly and during the Dads and Daughter Show, this quartet will demonstrate just what it was all about. From left are Elizabeth Rodgers, Naomi Paddon, Kris Urig and Barbara Freeb.

BROTHER ACT—Actually only two of the boys are brothers —that is to each other. The remainder, including the two, are also brothers to the daughters who will be performing with their dads in the show. At any rate, rehearsing "Kids, What's the Matter With Kids today?" are, from left, John Rodgers, Eddie Urig, Stephen Rodgers, John Abrahams, Clayton Dinmore and Chris Paddon.

Brothers and Moms Also Pulled Into the Action

Take a bunch of Daughters with music on their minds, add some Dads with time on their hands, mix in some reluctant brothers and busy mothers and you have a unique revue to be presented here next wek.

It's called the D a d s and Daughters Revue and it's being staged by Benet Hill Academy next Friday and Saturday in the Margery Reed theater at the Penrose Hospital nursing residebce.

The revue is a fun-filled program of musical highlights of the past century.

It was the brainchild of some of the students and parents headed by Ed Rodgers, producer and director who selected a sequence of song hits through the years.

The revue w a s approached from the professional level and when the participants realized what they had, they decided to open the show to the public.

The Dads and Daughters musical revue is divided into three acts: The first, "Gaslight Square," features music from the late 1800's; the s e c o n d. the Roaring Twenties in song and "Charleston Square," depicts the Roaring Twenties in song and dance; and the third, "J u s t Square," highlights modern show and pop tunes.

The enthusiasm generated during rehearsals by both the girls and their fathers indicates a successful and entertaining production.

Since the production is now aimed above the line of "just another high school play" and since it's incorporating the talents of both students and adults experienced in amateur and professional productions, it will be presented as a benfit show for the Benet Hill building fund. The girls are endavoring to solicit patrons and sponsors to help support the revue.

Committee chairman include Mrs. Ed Rodgers, public relations and promotion; Mrs. Jean Kruse, costumes; Mrs. Edward Vrig, fund solicitation; M r s. Mary Delaney, properties; and Mrs. Lou Freeh, tickets and usherettes.

Mrs. Freeh points out that tickets, at $2, $1.75, and $1.25, went on sale this week. They can be obtained from her (2442 N. Circle Drive, telephone 634-2086), or from Claussn's Book Store, 107 E. Bijou street, the Benet Hill students, or from the academy, all in Colorado Springs.

Dads and Daughters g i v e s evidence of being a delightful spring tonic entertainment revue for residents in the Pikes Peak region.

Custom Men Find Weighty Problems

The usually imperturbable British custom officers at London Airport were thrown into a dither one night recently with the arrival there of the 60-man crew of the much-traveled film unit of Paramounts "The Spy Who Came In From The Cold."

After 13 weeks of studio and location filming in Ireland and Germany, the unit's c h a r t e r flight from Munich landed at midnight, its complement overtired and overweight from its recent bout with Bavarian cuisine.

Observed in the luggage spread out for customs inspections:— in addition to the usual new cameras, undeveloped amateur film, cigarettes, cigars and cognac, were such items as wildly colored Irish tweeds, Bavarian dolls, beer steins, a haunch of smoked venison and fourteen pounds of authentic knockwurst.

But this is only a temporary respite. After a week at Shepperton Studio near London, the unit will begin filming again in various London locations for a week, then will travel to Noorwijk, Holland, near Amsterdam, for ten days of further locations. On or about May 3rd, the film company will return to home base at Shepperton for the final wrap-up.

"The Spy Who Came In From The Cold" is a Salem Films Ltd. production starring Richard Burton, Claire Bloom and Oskar Werner. It is produced and directed by Martin Ritt from the best-selling novel by John Le Carre. The screenplay is by Paul Dehn.

Dogs Preferred

Dogs are preferred by five times as many people as cats according to the Parker Pen Co. At least this is the ratio of interest among people applying for a pen pal at the Parker Pavilion.

Best Wreck Not on Film

Howard Hawks' "Red L i n e 7000" is full of race car crackups, but one of the worst won't be shown on the screen because, ironically, it was not in the script.

The wipe-out occurred as driver Ron Hornaday, doubling for actor John Robert Crawford, hit the straightaway at 100 miles an hour while filming a r a c i n g scene at Ascot speedway for the Paramount Pictures release.

After passing the camera, Hornaday's stock car went into a long slide, spun, and crashed into a wall at the turn. Although the $13,000 Ford was demolished, Hornaday escaped without serious injury.

Am and Fm . . . AMEN—by Don Bennet

Easy to Be Snowbound if You're a Radio Engineer

When John Greenleaf Whittier wrote his famous poem "Snowbound" he probably didn't have mountain-top FM and TV installations in mind . . . but he might have if he were a Colorado Springs broadcaster.

The Cheyenne Mountain - top transmitter sites of KKFM-FM and KCMS-FM (as well as KRDO-TV and KKTV-TV) were snowed in this week by drifts of up to four and a half feet.

Dick Thompson, KKFM-FM's engineer, who went up the mountain road early Sunday, w a s bulldozed out late Wednesday and Bob Blauvalt, KRDO-TV and consultant to KCMS and others, had been snowbound from Saturday evening until the writing of this column Thursday.

KCMS and KKFM were both off briefly according to Blauvalt probably due to a power surge or other difficulty . . . but other than this, operation has been fairly normal.

Charlie Upton, KRDO chief engineer, recalls the time a short time after Cheyenne Mountain became a broadcast site in Sept. of 1959 when he was forced to stay on the mountain from Wednesday to Saturday due to snow. During this same time H e r b Schubarth, now of KBTR in Denver, slid off the road and stayed all night in the cab of his four wheel drive vehicle until he was rescued in the morning by a Weasel from Ft. Carson followed by an ambulance where he was treated for mild hunger pains and a bad cold.

Now KKFM and KRDO's sites are equipped with thermostatically controlled heat, hot and cold running water, stove, refrigerator, and a freezer stocked with food to last about 10 days.

There were a few difficulties this time.

The snow collapsed the roof of the shed that housed the snow tractor and had to be shoveled out, Blauvalt ripped the seat of his pans shoveling snow, and and a snow - bound mouse invaded the kitchen . . . but other than this, the biggest problem Blauvalt and Thompson have is how to spend their windfall overtime pay.

'Bushbaby' Travels in High Style

DUBLIN — Richard Burton's Dublin entourage of wife, children, tutor, chauffeur, valet and secretaries, in residence at the local Gresham Hotel while he is filming Martin Ritt's "The Spy Who Came In From The Cold," was augmented in the last few days by Leamas, a bushbaby, which was banished to the Dublin Zoo after 24 hours of chewing on Burton's ear, and more recently by Mabel, a three-month-old Alsatian Collie.

Mabel was discovered at 8 a.m., galloping on the road between Dublin and Bray, while Burton was enroute to the studio and was quickly enticed into the actor's Rolls Royce. She is now in residence on a more or less permanent basis in Burton's Admore Studios dressing room where she is being trained by the actor to bite visiting journalists, critics, fellow cast members and members of the film's publicity department. So far, she hasn't bitten Burton.

Special! Wigs Restyled And Set $7.50

fashion WIGS

Attractively Styled

$69.95

Guaranteed 1 Full Year

Beautiful 100% REAL HUMAN HAIR

EASY TERMS IF DESIRED

Our consultant will conveniently call at your home for a private showing with a full selection of wig styles and shades.

La Scala Wig Co. Ltd.

A Subsidiary of Dohan Enterprises

716 N. Weber—Suite 201

FOR A FREE No Obligation Private Showing In Your Own Home CALL 473-6126

TOP EXHIBIT—Selections from one of the important private are collections, the Swann Collection, is currently on view at the Colorado Springs Fine Arts Center. The varied exhibit, containing works by such famous artists as Gauguin, Picasso, Degas and Rouault, represents the personal tastes of the Swanns, both New York personalities, without regard to period or school. This painting, "Promeneuse Au Bord De L'Aven" by French artist Emile Bernard is an example from the collection which will remain on view through May 15.

Kuhn Show to Run Through Wednesday at Arts Center

A group of small paintings by the eminent artist Walt Kuhn depicting the "Imaginary History of the West" are being shown at the Fine Arts Cnter through Wednesday.

The paintings by Kuhn, who is considered one of the foremost contemporary painters, are from the Fine Arts Center's permanent collection. The group of 29 were given to the Fine Arts Center in 1951 by the artist's daughter and widow, Brenda and Vera Kuhn.

The series of pictures were painted by the artist between 1918 and 1923, before his career was formed.

The paintings are all imaginary scenes from the West, none of them recording or depicting any specific incident. All, however, impart the excitement and drama of the "Old West" from the bloodiest Indian fight to the bawdiest night life.

Kuhn developed an intense interest in the West at an early age and steeped himself in reading stories of cowboys and Indians and talking to old-timers who were there.

As a youth he left his New York home to wander the Western states, landing in San Francisco before the earthquake.

The Fine Arts Center owns two other Kuhn paintings, the famous "Trio" which hangs in the theater lounge and "Red Apples."

Search for 1st Edition

Paramount Pictures is currently engaged in a nationwide search for the rare, signed first edition of Daniel Defoe's classic novel, "Moll Flanders."

Vyvyan Holland, son of the famed English author Oscar for Paramount's forthcoming "The Amourous Adventures of Moll Flanders," informed star Kim Novak that his father once owned the priceless book but it disappeared following his death. The edition bears the Defoe signature and inscription in faded ink on the flyleaf.

Miss Novak, who befriended Mr. Holland, during the making of the picture, is most anxious to return the book to him. Any one with knowledge as to the whereabouts of this edition of "Moll Flanders" should contact Paramount Pictures, 1501 Broadway, New York City.

SPRING TUNE-UP TIME

★ All Tune-ups Guaranteed for the Full Season

★ Free Storage until you are Ready for Your Motor

at

STAR MARINE

306 S. Chestnut 633-2512

Pollack Set To Direct New Film

Sidney Pollack has been signed to direct Paramount's forthcoming drama, "Call Me Back," starring Sidney Poitier and Elizabeth Ashley, which is scheduled to start filming June 7 on location in Seatlle, Washington.

The film will mark Pollack's motion picture debut. He has been working in television for the past three years and won "Emmy" nominations for his work on the "Ben Casey" and "Chrysler Theatre" programs.

From an original story and screenplay by Stirling Silliphant, "Call Me Back" will be produced by Steve Alexander. The story, which explores the interior world of a potential suicide, was suggested by an article in Life Magazine.

Stamps in the News

Sir Winston Churchill, man of the century, will be honored with a U. S. commemorative stamp May 13, the 25th anniversary of his "blood, toil, tears and sweat" speech to the House of Commons.

First-day ceremonies will take place at Fulton, Mo., where, on the campus of Westminister College, Churchill made his famous "Iron Curtain" speech in 1946. The college now is erecting a memorial to Sir Winston by reconstructing a bombed-out medieval church, shipped from London, which will serve as the college chapel.

The new 5-cent stamp will feature a portrait of Churchill based on the "Angry Lion" photograph by Yosuf Karsh of Ottawa, Canada. At the top of the stamp is the name "Churchill."

Collectors desiring first - day cancellations may send addressed envelopes, together with remittance to cover the cost of the stamps to be affixed, to the Postmaster, Fulton, Mo. 65251. The envelope to the Postmaster should be endorsed "First-Day Covers Churchill Stamp." Requests must be postmarked not later than May 13.

The Second 1965 edition of the Harris "Stamp Collector's Guide" is a handy 64-page booklet for new or advanced collectors. Featured is an extensively illustrated section on U.S. with the latest prices. The Guide also lists prices and descriptions for many world-wide stamps. Copies of this new edition may be obtained free of charge from H. E. Harris & Co., Box A, Boston, Mass. 02117.

The British island of St. Vincent in the West Indies has issued a new set of stamps commemorating the 200th anniversary of its Botanic Gardens. There are four stamps in the set. The Botanic Gardens were founded in 1765 to promote the cultivation of useful plants in the West Indies. Captain Bligh's expedition to Tahiti to procure breadfruit plants for cultivation in these gardens resulted in the mutiny of his crew on H.M.S. Bounty. Bligh's ship, the Providence, appears on one of these new stamps. Other designs show a mosaic of tropical fruits, scene in the Botanic Gardens and a Talipot palm in flower. The Talipot blooms only once every 40 years and then the tree dies.

Austria has announced that the new stamp originally scheduled to honor President Dr. Adolph Scharf's 75th birthday on April 20 will be scheduled for a later date with a black border. Dr. Scharf died recently in Vienna.

Winston Churchill Film To Be Shown at Broadmoor

"The Finest Hours," a dramatic film on the late Sir Winston Churchill, will have its Colorado Springs premiere at 8 p.m. Tuesday in the Broadmoor Hotel theatre.

The showing, sponsored by the Colorado Springs Branch of the English-Speaking Union, is open to members and their guests. Admission will be $1.50.

Regular showings of the film begin on Wednesday.

Sir Winston, an honorary citizen of the United States, is the subject of what critics have called one of the most absorbing productions ever made. Orson Welles will narrate the Jack LeVien production directed by Peter Baylis. Victor Wolfson wrote the screenplay.

"The Finest Hours" tells Churchill's own story as he recorded it in his memoirs of World War II. It reveals in color the events that moulded the character of Sir Winston and enabled him to express the sentiments and resolves of the British nation in the supreme crisis of its life.

Alone in the days of disaster, inspired by his leadership, the

* * *

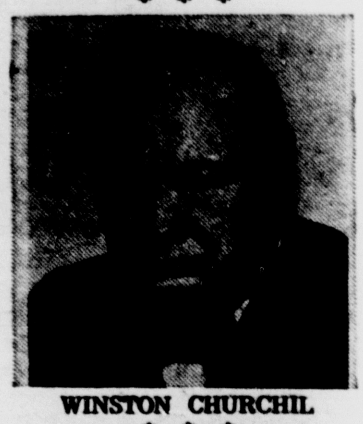

WINSTON CHURCHIL

* * *

British people held back one of the most ruthless enemies ever known.

Historical events made Churchill great, but this character and his indomitable will shaped the events. This is the theme of "The Finest Hours." In another sense, the film is the story of man's triumph over evil; of a gallant warrior who led, at first alone and finally in concert with others, the forces of freedom to victory.

The production underlines Churchill's intellect, his humor, his wit and his eloquence. It reveals his tough - mindedness and gentleness, his wide tastes, his fierce loyalties and his great heart.

SCSC Drops Opera Set For Festival

The operatic presentation "Cavalleria Rusticana" scheduled for presentation in the sixth annual SCSC Fine Arts Festival, has been cancelled.

The cancellation was announced jointly by James Duncan, acting head of the music department, and Donald W. Rude, chairman of the Fine Arts Festival planning committee.

Rude said the opera was cancelled because negotiations with the principal singers could not be effectively completed.

Rude expressed gratitude to those students and faculty members who had worked diligently in preparation for the production scheduled for Wednesday and Thursday in the SCSC Little Theater.

A substitute program will be announced later.

'Virginian' Renewed for Fourth Year

"The Virginian," NBC-TV's 90-minute color adventure series, will start its fourth successive season next Fall.

The same stars will return: James Drury in the title part, Lee J. Cobb as Judge Garth, Doug McClure as Trampas, Clu Gulager as Deputy Ruker and Randy Boone as Randy. A new executive producer will head the staff. He is Norman Macdonnell, who was executive producer of "Gunsmoke" for nine years on TV and radio.

The locale of "The Virginian" is Shiloh, a large ranch owned by the judge. It is near the town of Medicine Bow, Wyoming. Much of the action takes place in and near the ranch and in Medicine Bow, as well as in adjacent towns and areas.

"The Virginian" set a pattern of success with its 90-minute format and its large - scale production of a Western series. The only major change for the new season will be the new executive producer. The former executive producer, Frank Price, will have the same position on "Convoy," a new NBC-TV series.

Macdonnell, born and raised in Pasadena, started his career as a tour guide for CBS. He served in several jobs there until he became staff producer-director of radio programs. Among his radio credits are "Escape," "Suspense," "Philip Marlowe" and "Lux Summer Theatre." In 1952 he became producer of Gunsmoke." Some non-Westerns with which he has been associated on TV are "Playhouse 90" and "Kraft Suspense Theatre."

"'The Virginian' is a well-conceived and very successful show, and I'm very excited about it," Macdonell said. "I don't plan any major changes, but there may be one of two cast additions or changes as the season progresses. And we might even find a personal name for 'The Virginian'," he adds.

First Swing Then Ring

Gail Hire, starring in Howard Hawks production of "Red Line 7000" for Paramount Pictures release, has a sign on her dressing room door Reading, "Si Non Convivare, Noli Tintinnare." It's a fine old saying that means, "If you don't swing, don't ring"

Gail, incidentally, is a real swinger in her hip role as one of the gals who creates romantic complications for a trio of stock car racing drivers. Others in the cast include Laura Devon, James Caan, Charlene Holt, Norman Alden, John Robert Crawford and Marianna Hill.

Which Way ? ?

Although the moon seems to rise in the east and set in the west, it actually is traveling in an eastward direction, according to The Book of Knowledge. This is because as the earth spins on its axis eastward, everything in the sky seems to move in the opposite, or westward direction.

CHEYENNE MOUNTAIN HIGH SCHOOL BANDS

* * * * * *

Cheyenne Elementary Bands Set Spring Concert

They Cheyenne Mountain Elementary Schools will present the elementary bands under the Direction of Bernard Ehrlich, in a spring concert Wednesday, in the Cheyenne Mountain Junior High School gymnasium. There is no charge for the concert which is open to the public.

Band instruction in the Cheyenne Mountain elementary schools is offered to students in grades 4, 5, and 6 on a voluntary basis. Students are tested, given a trial on an instrument, and then placed in one of the bands in the schools. There are three elementary schools in the Cheyenne school system.

There is a band in each one of the three schools. These school bands provide programs in their own schools throughout the school year.

For the spring concert all band students are combined into two bands which are called the Varsity Band and the Concert Band. The Varsity Band is made up of the fourth grade band students and the students in grades 5 and 6 who began the study of their instrument since school started last fall. The Concert Band is made up of a selected group of students who are in grades 5 and 6. The Concert Band is the one which represents the Cheyenne Elementary Schools at the state band competition festival each spring.

Elementary band students have participated quite extensively in state sponsored music festivals and have earned a large number of high ratings. This spring the group received more than 70 medals and ribbons at the festival. The band has earned a superior rating during 6 of the last 7 years.

Featured at the concert will be a number featuring a flute choir and a cornet trio with band accompaniment. The cornet trio was arranged for the Cheyenne Elementary Band by Sgt. Ernie Michelfelder of the Air Force Academy Band.

The program is as follows:

Chorale ..... Giraux

Skaters Serenade ..... Piato

Holiday Overture ..... Erickson

Beautiful Springs Waltz ..... Weber

Crusader Hymn ..... arr. Erickson

N and W March ..... Ortone

Gypsy Love Song ..... Herbert-Erickson

Over the Rainbow ..... arr. Michelfelder

Greensleeves ..... arr. Dillon

Tutti Fluti ..... Fote

Der Fledermaus ..... Strauss-Wallace

Knights of the Roundtable ..... Erickson

Commando Overture ..... Kinyon

Premier Parade ..... Rutledge

In addition to the full band numbers there will be several solos and ensembles which will be announced at the evening performance.

Comic Gets Role in 'Poor Dad'

Comedian Lionel Jeffries has been signed by producer Ray Stark for a key role in the Seven Arts production of "Oh Dad, Poor Dad, Mama's Hung You In The Closet And I'm Feelin' So Sad," currently before the color cameras on location in Jamaica, West Indies.

In the Paramount Pictures release the British character actor will portray Captain House, a harried customs official who objects to the unloading of Madame Rosepettle's cargo plane in the middle of his airfield.

Jeffries joins stars Rosalind Russell, Robert Morse, Barbara Harris, Hugh Griffith and Jonathan Winters in the new film which Richard Quine is directing from a screenplay by Ian Bernard.

Taos Prepares to Mark Its 350th Anniversary

The historic town of Taos, N.M. — famous as an art colony and the site of the largest still - occupied, multi-storied Indian Pueblo in the world — is celebrating the 350th Anniversary of the first white settlement in "Taos Country," 1615-1965.

During the months of June, July and August, TAOS will be the scene of numerous historical observances and special events, such as: Taos - Chihuahua Trail Trade Fair; Fiesta and Historical Pageant; Art Fair and Art Shows; Musical Concerts, traditional and contemporary; Fashion Shows — Historical and contemporary Southwest; a Southwest Ladies' Fair; Forest Service displays and lectures; Flower Shows and Garden Tours; an All - Indian Rodeo; and a host of other features, including a gay Historical Costume Ball. The many traditional fiestas and Ceremonial Dances will be observed at the Taos Pueblo just three miles north of Taos.

As a collector's item and memorial keepsake of the 350th, Taos has produced a Commemorative Coin, designed by artist Paul Keith of Taos, in both Bronze and Silver editions.

The Taos Coin Club, A.N.A., T.N.A., is sponsoring its first annual Coin Show and Bourse today and Sunday, in the main ballroom of the Kachina Lodge & Motel.

As a special attraction, a Federal Reserve Currency Exhibit will be on display, showing samples of all currency ever produced by the United States Mint, in all sizes and denominations.

Featured will be the Taos Commemorative Coin just produced for the 350th Anniversary. Said by coin club members to be of unusual artistic excellence, the coin is 1½ inches in diameter, heavyweight, and comes in two editions — an oxidized Bronze, unlimited, which will sell locally for $1, $1.25 each if shipped; and a limited, numbered issue in Silver, to sell locally for $11 which includes $1 Federal Excise Tax, and $11.50 each if shipped, to cover insurance and mailing. Inquiries may be directed to the 350th Headquarters, Box 445, Taos, N.M.

The coin shows the Taos Pueblo on one side, and on the reverse, the profile faces of: A Taos Indian, a Conquistadore, and Kit Carson — representing the three cultures of the area.

Natalie Cherry Baca, who originally hails from Chicago and the advertising, promotion and radio field and who has done a good deal of research on the area since arriving in Taos, has been named director of the 350th Anniversary Celebration, with headquarters in Taos, N.M. P.O. Box 445. The executive board is comprised of leading Taos citizens: Fernando Baca, Jack Brandenburg, Richard Grainger Mabel Kuykendall, W. B. McCollum and Terry Moynihan.

Sports Is Tops

Sports is the most popular general category seleceted by people registering for a penfriend at the Parker Pavilion. Within the category, football is rated top followed by swimming, basketball and fishing. Tumbling has remained almost unselected!

Complete Beauty Service

Thrifting
Bleaching
Tinting
Frosting
Permanents
Styling
Manicuring

Evening Appointments

Doll House SALON OF BEAUTY

2506 E. Highway 24

See the world's first

JET ACTION WASHER BY FRIGIDAIRE

Patented Deep Action agitator moves up and down—jet currents help remove heaviest soil!

Only $198.00 WITH TRADE

Payments $2.00 Per Week

MODEL WDA-65

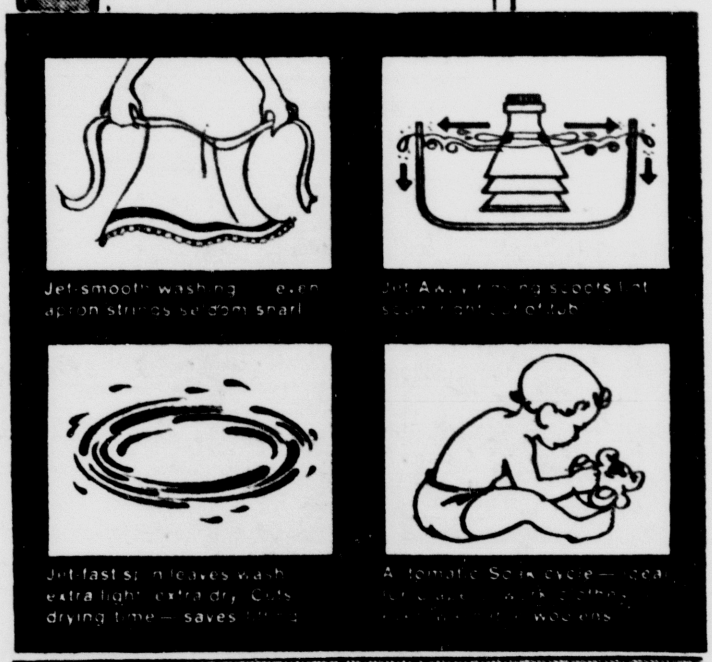

Jet-smooth wash ... even action strokes seldom snarl

Jet Action ... scoots it ... soon right out of tub

Jet-fast spin ... leaves wash extra light, extra dry. Cuts drying time — saves ...

Automatic Soak cycle — ... for ... work clothes

NO MONEY DOWN BANK FINANCING

FREE DELIVERY

FREE PARKING ½ Block South of ALL-RITE PARKING LOT

AJAX Furniture & Appliances

120 S. TEJON — PH. 636-1393

OPEN EVES. Except Tues. & Sat. For Your Shopping Convenience

WE NEED YOUR TRADE-IN!!

HIGHEST TRADE-IN ALLOWANCES EVER, ON ALL REFRIGERATORS, RANGES, WASHERS, DRYERS, TELEVISION, STEREO AND FURNITURE

UP TO $150.00 TRADE-IN ON THIS NEW MOTOROLA 23" COLOR T.V.

True Bank Financing

- New Rectangular picture tube
- Hand wired chassis
- 2 Speaker sound

No money down

$5.37 Weekly

Limited Quantities!!

UP TO $185.00 TRADE-IN ON ALL HOME ENTERTAINMENT CENTERS...

3 Styles to choose from

- AM-FM Stereo Radio
- Hand Rubbed Cabinets
- 23" Screen

No Money Down

As Low As $3.50 Weekly

1 Year Guarantee
On all parts, tubes and picture tube

MOTOROLA

Up to $240.00 TRADE-IN For Your Old Stereo — MOTOROLA

Plus Free Stereo Record Library
With Purchase Any Motorola Portable or Console

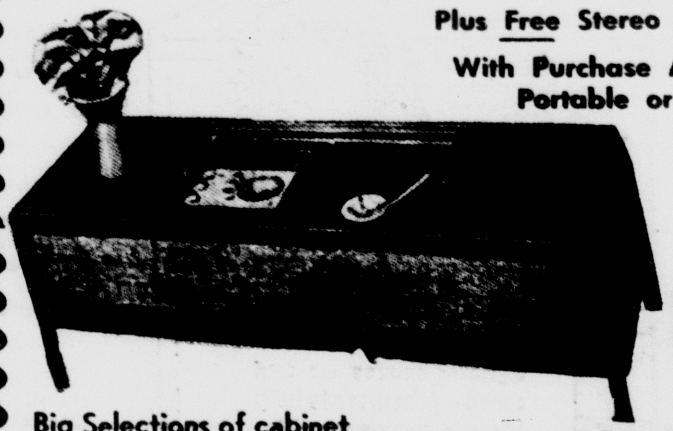

NO MONEY DOWN

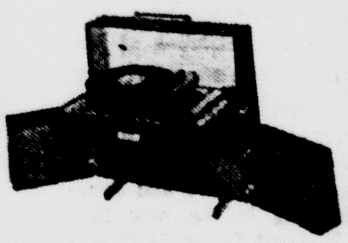

Big Selections of cabinet finishes and decorator styles

MOTOROLA Deluxe 19" PORTABLES

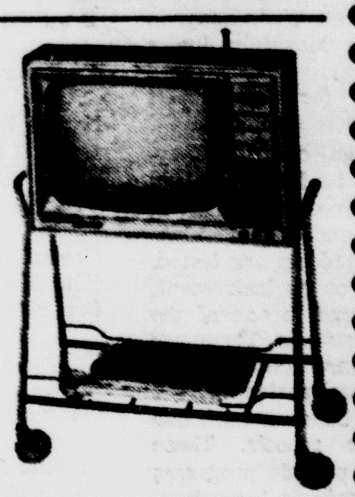

- Power Transformer
- One set fine tuning
- Full Year Parts, Tubes, Guarantee
- Hand Wired Chassis

No Money Down

$2.00 weekly

Free Stand with Purchase

NO PAYMENTS TILL JUNE ON ALL MERCHANDISE!!

Up to $200.00 TRADE-IN On Your Refrigerator

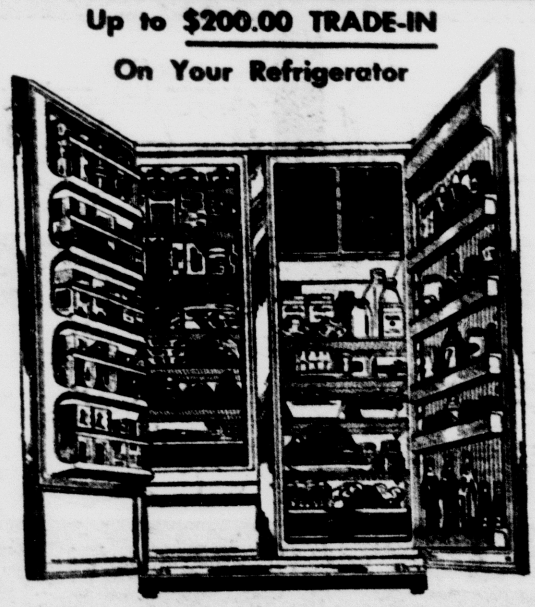

KELVINATOR BIG + REFRIGERATORS

FABULOUS Foodarama

22 Cu. Ft. Storage

No money down

$5.37 Weekly

SEE IT TODAY!!

2-DOOR

107 lb. Freezer
Auto. defrosting in refrigerator section

No money down

$3.00 Weekly

Choice of Colors!!

Up to $120.00 TRADE-IN On Your Refrigerator

CHECK THESE SAVINGS!!

NEW 4-DRAWER DESKS	Reg. $39.95 ..... Now	$32.00
NEW 9'x12' CARPETS	Reg. $69.95 ..... Now	$49.00
BIG SELECTION EXTRA TALL TABLE LAMPS	Reg. $29.95 ..... Now 2 for	$29
RECONDITIONED PRE-USED T.V. SETS	Portables Consoles ..... As Low As	$29
NEW 2 PC. LIVING ROOM EARLY AMERICAN STYLE	Reg. $229.95 Now	$169
NEW 5 PC. DINETTE SETS	Reg. $39.95 ..... Now	$29.95

HURRY!! LIMITED QUANTITIES!!

NEW COMPLETE HOLLYWOOD BED SETS	Reg. $59.95 Now	$44.00
NEW ADMIRAL (Free Stand) PORTABLE STEREOS	Reg. $129.95 .. Now	$104
REPOSSESSED RCA VICTOR COLOR TV	Reg. $399.95 NOW	$299 W.T.
REPOSSESSED GIBSON 350 LB. UPRIGHT FREEZER	Reg. $199.95 ..... Now	$149
3 LITE NEW POLE LAMPS	2 Styles. Reg. $6.95 ..... Now	$4.99

All Deluxe Bedroom Suites Reduced!

ORDER YOUR MERCHANDISE BY PHONE • CALL 637-8747 • SAVE $$

Dave's FURNITURE & APPLIANCE 118 So. Tejon